

**TECHNICAL MANUAL**

**ORGANIZATIONAL, DIRECT SUPPORT AND  
GENERAL SUPPORT MAINTENANCE  
REPAIR PARTS AND SPECIAL TOOLS LIST  
(INCLUDING DEPOT MAINTENANCE REPAIR PARTS  
AND SPECIAL TOOLS)**

**FOR**

**TOPOGRAPHIC SUPPORT SYSTEM  
COLLECTION SECTION  
MODEL ADC-TSS-11  
NSN: 6675-01-105-5760**

Approved for public release; distribution is unlimited

This manual supersedes TM 5-6675-322-24P, 12 December 1985

---

**HEADQUARTERS, DEPARTMENT OF THE ARMY  
11 JULY 1988**



CHANGE  
NO. 1

HEADQUARTERS  
DEPARTMENT OF THE ARMY  
WASHINGTON, D.C., 30 JUNE 1993

Organizational, Direct Support and General Support Maintenance  
Repair Parts and Special Tools List  
(Including Depot Maintenance Repair Parts and Special Tools)  
For  
TOPOGRAPHIC SUPPORT SYSTEM  
COLLECTION SECTION  
MODEL ADC-TSS-11  
NSN: 6675-01-105-5760

DISTRIBUTION STATEMENT A: Approved for public release; distribution is unlimited.

TM 5-6675-322-24P, 11 July 1988, is changed as follows:

1. Remove and insert pages as indicated below. New or changed text material is indicated by a vertical bar in the margin. An illustration change is indicated by a miniature pointing hand.

Remove pages

i and ii  
4-1 and Figure 5  
(Sheet 1 of 5)  
7-1 and 7-2  
12-1 and Figure 13  
13-1 and Figure 14  
(Sheet 1 of 3)  
I-3 and I-4  
I-11 through I-14  
I-21 through I-24  
I-29 through I-32  
I-37 and I-38

Insert pages

i and ii  
4-1 and Figure 5  
(Sheet 1 of 5)  
7-1 and 7-2  
12-1 and Figure 13  
13-1 and Figure 14  
(Sheet 1 of 3)  
I-3 and I-4  
I-11 through I-14  
I-21 through I-24  
I-29 through I-32  
I-37 and I-38

2. Retain this sheet in front of manual for reference purposes.

By Order of the Secretary of the Army:

**GORDON R. SULLIVAN**  
*General, United States Army*  
*Chief of Staff*

Official:

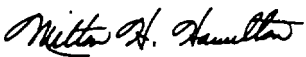
  
**MILTON H. HAMILTON**  
*Administrative Assistant to the*  
*Secretary of the Army*

04454

DISTRIBUTION:

To be distributed in accordance with DA Form 12-25-E, block no. 1863, requirements for TM 5-6675-322-24P.



TECHNICAL MANUAL  
No. 5-6675-322-24P

HEADQUARTERS  
DEPARTMENT OF THE ARMY  
WASHINGTON D.C., 11 July 1988

Organizational, Direct Support and  
General Support Maintenance  
Repair Parts and Special Tools List  
(Including Depot Maintenance Repair Parts and Special Tools)  
For  
TOPOGRAPHIC SUPPORT SYSTEM  
COLLECTION SECTION  
MODEL ADC-TSS-11  
NSN: 6675-01-105-5760

Current as of 3 May 1988

**REPORTING ERRORS AND RECOMMENDING IMPROVEMENTS**

You can help improve this manual. If you find any mistakes or if you know of a way to improve the procedures, please let us know. Mail your letter, DA Form 2028, (Recommended Changes to publications and Blank Forms) or DA Form 2028-2 located in the back of this manual direct to: Commander, U.S. Army Aviation and Troop Command, ATTN: AMSAT-I-MP, 4300 Goodfellow Blvd., St. Louis, MO 63120-1798. A reply will be furnished directly to you.

DISTRIBUTION STATEMENT A: Approved for public release; distribution is unlimited.

**TABLE OF CONTENTS**

	Page	Illus Figure
Section I INTRODUCTION .....	1	
Section II REPAIR PARTS LIST .....	1-1	
Group 01 Van Body (ISO Container) .....	1-1	1
Electrical System .....	2-1	2
Power and Communication Mounting Brackets .....	3-1	3
Circuit Breakers .....	4-1	4
Power and Communications Electrical System .....	6-1	5
Emergency Light .....	6-1	6
Lighting System .....	7-1	7
Exhaust Fan Assembly ..	8-1	8
Air Conditioner and Mounting Bracket System .....	9-1	9
Air Conditioner Vent Sytem ..	10-1	10
Air Conditioner Duct System .....	11-1	11
Black-Out Curtain Assembly, Side Door .....	12-1	12
Black-Out Curtain Assembly, Rear Door .....	13-1	13
Interior Mounting Bracket System .....	14-1	14
Personnel Door Assembly .....	15-1	15
Cargo Door Assembly .....	16-1	16

This manual supersedes TM 6-6675-322-24P, 12 December 1985

TABLE OF CONTENTS (Con't.)

	Page	Illus Figure
Group 02	Drafting, Scribing, Tracing Table	
	Drafting, Scribing, Tracing Table Mounting . . . . .	17-1 17
	Drafting, Scribing, Tracing Table. . . . .	18-1 18
	Table Top Assembly . . . . .	19-1 19
	Electrical Plate Assembly . . . . .	20-1 20
	Shelf Assembly . . . . .	21-1 21
Group 03	Pocket Calculator . . . . .	22-1 22
Group 04	Stereometer Parallax Bar . . . . .	23-1 23
Group 05	Lens-Prism Mirror Stereoscope . . . . .	24-1 24
Group 06	Ultrasonic Cleaner . . . . .	25-1 25
Group 07	Facsimile Transceiver	
	Facsimile Transceiver and Mounting . . . . .	26-1 26
Group 08	Furniture and Cabinets	
	File Cabinet, Map and Plan. . . . .	27-1 27
	Wall Cabinet, Storage . . . . .	28-1 28
	Cabinet, Storage . . . . .	29-1 29
	Clerical Desk and Mounting . . . . .	30-1 30
	Typewriter Desk Assembly . . . . .	31-1 31
	Four Drawer Security Cabinet and Mounting . . . . .	32-1 32
	Map and Plan Security File Cabinet and Mounting . . . . .	33-1 33
	Storage Cabinet Assembly . . . . .	34-1 34
	Four Drawer Security Cabinet and Mounting . . . . .	34A-1 34A
Group 09	Support Items	
	Magnifier Lamp Mounting . . . . .	35-1 35
	Typewriter and Mounting . . . . .	36-1 36
	Pin Register Board and Mounting . . . . .	37-1 37
	Vacuum Cleaner, Storage Box and Mounting . . . . .	38-1 38
Section III	SPECIAL TOOLS LIST (Not Applicable)	
Section IV	CROSS-REFERENCE INDEXES . . . . .	I-1
	National stock number index . . . . .	
	Part number index . . . . .	
	Figure and item number index . . . . .	

**ORGANIZATIONAL, DIRECT SUPPORT, AND  
GENERAL SUPPORT MAINTENANCE  
REPAIR PARTS AND SPECIAL TOOLS LIST  
(INCLUDING DEPOT MAINTENANCE REPAIR PARTS  
AND SPECIAL TOOLS)**

---

**Section I. INTRODUCTION**

**1. SCOPE.** This RPSTL lists and authorizes spares and repair parts; special tools; special test, measurement, and diagnostic equipment (TMDE); and other special support equipment required for performance of Organizational, Direct Support, and General Support Maintenance of the Collection Section. It authorizes the requisitioning, issue, and disposition of spares, repair parts and special tools as indicated by the source, maintenance and recoverability (SMR) codes.

**2. GENERAL.** In addition to this section, Introduction, this Repair Parts and Special Tools List is divided into the following sections:

**a. Section II. Repair Parts List.** A list of spares and repair parts authorized by this RPSTL for use in the performance of maintenance. The list also includes parts which must be removed for replacement of the authorized parts. Parts lists are composed of functional groups in ascending alphanumeric sequence, with the parts in each group listed in ascending figure and item number sequence. Bulk materials are listed in item name sequence. Repair parts kits are listed separately in their own functional group within Section II. Repair parts for repairable special tools are also listed in this section. Items listed are shown on the associated illustration(s)/figure(s).

**b. Section III. Special Tools List.** A list of special tools, special TMDE, and other special support equipment authorized by this RPSTL (as indicated by Basis of Issue (BOI) information in DESCRIPTION AND USABLE ON CODE column) for the performance of maintenance.

**c. Section IV. Cross-references Indexes.** A list, in National Item Identification Number (NIIN) sequence, of all National stock numbered items appearing in the listing, followed by a list in alphanumeric sequence of all part numbers in the listings. National stock numbers and part numbers are cross-referenced to each illustration figure and item number appearance. The figure and item number index lists figure and item number in alphanumeric sequence and cross-references NSN, FSCM and part number.

**3. EXPLANATION OF COLUMNS (SECTIONS II AND III).**

**a. ITEM NO. (Column (1)).** Indicates the number used to identify items called out in the illustration.

**b. SMR Code (Column (2)).** The Source, Maintenance, and Recoverability (SMR) code is a 5-position-code containing supply/requisitioning information, maintenance category authorization criteria, and disposition instruction, as shown in the following breakout:

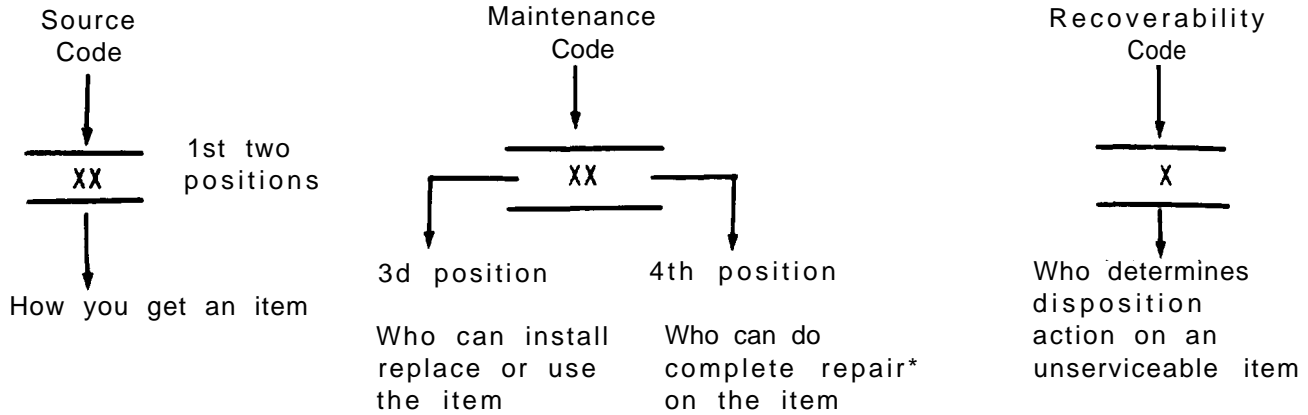

\*Complete Repair: Maintenance capacity, capability, and authority to perform all corrective maintenance tasks of the "Repair" function in a use/user environment in order to restore serviceability to a failed item.

**(1) Source Code.** The source code tells you how to get an item needed for maintenance, repair, or overhaul of an end item/equipment. Explanations of source codes follows:

Code	Explanation
PA PB PC** PD PE PF PG	Stocked items; use the applicable NSN to request/requisition items with these source codes. They are authorized to the category indicated by the code entered in the 3d position of the SMR code.  **NOTE: Items coded PC are subject to deterioration.
KD KF KB	Items with these codes are not to be requested/requisitioned individually. They are part of a kit which is authorized to the maintenance category indicated in the 3d position of the SMR code. The complete kit must be requisitioned and applied.
MO--(Made at org. AVUM Level) MF--(Made at DS/ AVUM Level) MH--(Made at GS Level) ML--Made at Specialized Repair Activity (SRA) MD--(Made at Depot)	Explanation  Items with these codes are not to be requested/requisitioned individually. They must be made from bulk material which is identified by the part number in the DESCRIPTION and USABLE ON CODE (UOC) column and listed in the Bulk Material group of the repair parts list in this RPSTL. If the item is authorized to you by the 3d position code of the SMR code, but the source code indicates it is made at a higher level, order the item from the higher level of maintenance.



AO--(Assembled by org/AVUM Level) AF--(Assembled by DS/AVIM Level) AH--(Assembled by GS Category) AL--(Assembled by SRA) AD--(Assembled by Depot)
--

Explanation

Items with these codes are not to be requested/requisitioned individually. The parts that make up the assembled item must be requisitioned or fabricated and assembled at the level of maintenance indicated by the source code. If the 3d position code of the SMR code authorizes you to replace the item, but the source code indicates the items are assembled at a higher level, order the item from the higher level of maintenance.

Explanation

- XA--DO not requisition an "XA"-coded item. Order its next higher assembly. (Also, refer to the NOTE below.)
- XB--If an "XB" item is not available from salvage, order it using the FSCM and part number given.
- XC--Installation drawing, diagram, instruction sheet, field service drawing, that is identified by manufacturer's part number.
- XD--Item is not stocked. Order an "XD"-coded item through normal supply channels using the FSCM and part number given, if no NSN is available.

**NOTE**

Cannibalization or controlled exchange, when authorized, may be used as a source of supply for items with the above source codes, except for those source coded "XA" or those aircraft support items restricted by requirements of AR 750-1.

**(2) Maintenance Code.** Maintenance codes tells you the level(s) of maintenance authorized to USE and REPAIR support items. The maintenance codes are entered in the third and fourth positions of the SMR code as follows:

- (a) The maintenance code entered in the third position tells you the lowest maintenance level authorized to remove, replace, and use an item. The maintenance code entered in the third position will indicate authorization to one of the following levels of maintenance.

Code	Application/Explanation
C	--Crew or operator maintenance done within organizational or aviation unit maintenance.
0	--Organizational or aviation unit category can remove, replace, and use the item.
F	--Direct support or aviation intermediate level can remove, replace, and use the item.

- H --General support level can remove, replace, and use the item.
- L --Specialized repair activity can remove, replace, and use the item.
- D --Depot level can remove, replace, and use the item.

(b) The maintenance code entered in the fourth position tells whether or not the item is to be repaired and identifies the lowest maintenance level with the capability to do complete repair (i.e., perform all authorized repair functions.) NOTE: Some limited repair may be done on the item at a lower level of maintenance, if authorized by the Maintenance Allocation Chart (MAC) and SMR codes. This position will contain one of the following maintenance codes.

Code	Application/Explanation
O	--Organizational or (aviation unit) is the lowest level that can do complete repair of the item.
F	--Direct support or aviation intermediate is the lowest level that can do complete repair of the item.
H	--General Support is the lowest level that can do complete repair of the item.
L	--Specialized repair activity is the lowest level that can do complete repair of the item.
D	--Depot is the lowest level that can do complete repair of the item.
Z	--Nonreparable. No repair is authorized.
B	--No repair is authorized. (No parts or special tools are authorized for the maintenance of a "B" coded item). However, the item may be reconditioned by adjusting, lubricating, etc., at the user level.

(3) **Recoverability Code.** Recoverability codes are assigned to items to indicate the disposition action on unserviceable items. The recoverability code is entered in the fifth position of the SMR Code as follows:

Recoverability Codes	Application/Explanation
Z	--Nonreparable item. When unserviceable, condemn and dispose of the item at the level of maintenance shown in 3d position of SMR Code.

Recoverability Codes	Application/Explanation
O	--Reparable item. When uneconomically reparable, condemn and dispose of the item at organizational or aviation unit level.
F	--Reparable item. When uneconomically reparable, condemn and dispose of the item at the direct support or aviation intermediate level.
H	--Reparable item. When uneconomically reparable, condemn and dispose of the item at the general support level.
D	--Reparable item. When beyond lower level repair capability, return to depot. Condemnation and disposal of item not authorized below depot level.
L	--Reparable item. Condemnation and disposal not authorized below specialized repair activity (SRA).
A	--Item requires special handling or condemnation procedures because of specific reasons (e.g., precious metal content, high dollar value, critical material, or hazardous material). Refer to appropriate manuals/directives for specific instructions.

**c. FSCM (Column (3)).** The Federal Supply Code for Manufacturer (FSCM) is a 5-digit numeric code which is used to identify the manufacturer, distributor, or Government agency, etc., that supplies the item.

**d. PART NUMBER (Column (4)).** Indicates the primary number used by the manufacturer, (individual, company, firm, corporation, or Government activity), which controls the design and characteristics of the item by means of its engineering drawings, specifications standards, and inspection requirements to identify an item or range of items.

**NOTE**

When you use an NSN to requisition an item, the item you receive may have a different part number from the part ordered.

**e. DESCRIPTION AND USABLE ON CODE (UOC) (Column (5)).** This column includes the following information:

- (1) The Federal item name and, when required, a minimum description to identify the item.
- (2) The physical security classification of the item is indicated by the parenthetical entry, e.g., Phy Sec C1 - Confidential, Phy Sec C1 (S) - Secret, Phy Sec C1 (T) - Top Secret.

- (3) Items that are included in kits and sets are listed below the name of the kit or set.
- (4) Spare/repair parts that make up an assembled item are listed immediately following the assembled item line entry.
- (5) Part numbers for bulk materials are referenced in this column in the line item entry for the item to be manufactured/fabricated.
- (6) When the item is not used with all serial numbers of the same model, the effective serial numbers are shown on the last line (s) of the description (before UOC).
- (7) The usable on code, when applicable (see paragraph 5, Special Information).
- (8) In the Special Tools List section, the basis of issue (BOI) appears as the last line(s) in the entry for each special tool, special TMDE, and other special support equipment. When density of equipments supported exceeds density spread indicated in the basis of issue, the total authorization is increased proportionately.
- (9) The statement "END OF FIGURE" appears just below the last item description in Column 5 for a given figure in both Section II and Section III.
- (10) The indenture, shown as dots appearing before the repair part, indicates that the item is a repair part of the next higher assembly.

**f. QTY (Column (6)).** The QTY (quantity per figure column) indicates the quantity of the item used in the breakout shown on the illustration figure, which is prepared for a functional group, subfunctional group, or an assembly. A "V" appearing in this column in lieu of a quantity indicates that the quantity is variable and may vary from application to application.

#### 4. EXPLANATION OF COLUMNS (SECTION IV).

##### a. NATIONAL STOCK NUMBER (NSN) INDEX.

- (1) **STOCK NUMBER column.** This column lists the NSN by National item identification number

(NIIN) sequence. The NIIN consists of the last nine digits of the NSN, i.e.  $\frac{\text{NSN}}{\text{NIIN}}$  (5305-01-574-1467).

When using this column to locate an item, ignore the first 4 digits of the NSN. However, the complete NSN should be used when ordering items by stock number.

- (2) **FIG. column.** This column lists the number of the figure where the item is identified/located. The figures are in numerical order in Section II and Section III.

- (3) **ITEM column.** The item number identifies the item associated with the figure listed in the adjacent FIG. column. This item is also identified by the NSN listed on the same line.

**b. PART NUMBER INDEX.** Part numbers in this index are listed by part number in ascending alphanumeric sequence (i.e., vertical arrangement of letter and number combination which places the first letter or digit of each group in order A through Z, followed by the numbers 0 through 9 and each following letter or digit in like order).

- (1) **FSCM column.** The Federal Supply Code for Manufacturer (FSCM) is a 5-digit numeric code used to identify the manufacturer, distributor, or Government agency, etc., that supplies the item.
- (2) **PART NUMBER column.** Indicates the primary number used by the manufacturer (individual, firm, corporation, or Government activity), which controls the design and characteristics of the item by means of its engineering drawings, specifications standards, and inspection requirements to identify an item or range of items.
- (3) **STOCK NUMBER column.** This column lists the NSN for the associated part number and manufacturer identified in the PART NUMBER and FSCM columns to the left.
- (4) **FIG. column.** This column lists the number of the figure where the item is identified/located in Sections II and III.
- (5) **ITEM column.** The item number is that number assigned to the item as it appears in the figure referenced in adjacent figure number column.

**c. FIGURE AND ITEM NUMBER INDEX.**

- (1) **FIG. column.** This column list the number of the figure where the item is identified/located in Section II and III.
- (2) **ITEM column.** The item number is that number assigned to the item as it appears in the figure referenced in the adjacent figure number column.
- (3) **STOCK NUMBER column.** This column lists the NSN for the item.
- (4) **FSCM column.** The Federal Supply Code for Manufacturer (FSCM) is a 5-digit numeric code used to identify the manufacturer, distributor, or Government agency, etc., that supplies the item.
- (5) **PART NUMBER column.** Indicates the primary number used by the manufacturer (individual, firm, corporation, or Government activity), which controls the design and characteristics of the item by means of its engineering drawings, specifications standards, and inspection requirements to identify an item or range of items.

**5. SPECIAL INFORMATION.**

**a. USABLE ON CODE.** The usable on code appears in the lower left corner of the Description column heading. Usable on codes are shown as "UOC:....." in the Description Column (justified left) on the last line applicable item description/nomenclature. Uncoded items are applicable to all models.

**b. ASSOCIATED PUBLICATIONS.** The publication listed below pertains to the Collection Section and its components.

Publication	Short Title
LO5-6675-322-12	Lubrication Order: Topographic Support System, Collection Section
TM5-6675-322-14	Topographic Support System, Collection Section
TM5-6675-322-14HR	Hand Receipt: Topographic Support System, Collection Section

**6. HOW TO LOCATE REPAIR PARTS.**

**a. When National Stock Number or Part Number is NOT Known.**

- (1) **First.** Using the table of contents, determine the assembly group for subassembly group to which the item belongs. This is necessary since figures are prepared for assembly groups and subassembly groups, and listings are divided into the same groups.
- (2) **Second.** Find the figure covering the assembly group or subassembly group to which the item belongs.
- (3) **Third.** Identify the item on the figure and note the item number.
- (4) **Fourth.** Refer to the Repair Parts List for the figure to find the part number for the item number noted on the figure.
- (5) **Fifth.** Refer to the Part Number Index to find the NSN, if assigned.

**b. When National Stock Number or Part Number is Known:**

- (1) **First.** Using the Index of National Stock Numbers and Part Numbers, find the pertinent National Stock Number or Part Number. The NSN index is in National Item Identification Number (NIIN) sequence (see 4a(1)). The part numbers in the Part Number index are listed in ascending alphanumeric sequence (see paragraph 4b). Both indexes cross-reference you to the illustration figure and item number of the item you are looking for.
- (2) **Second.** After finding the figure and item number, verify that the item is the one you are looking for, then locate the item number in the repair parts list for the figure.

**7. ABBREVIATIONS.** Abbreviations used in this manual are listed in MIL-STD-12.



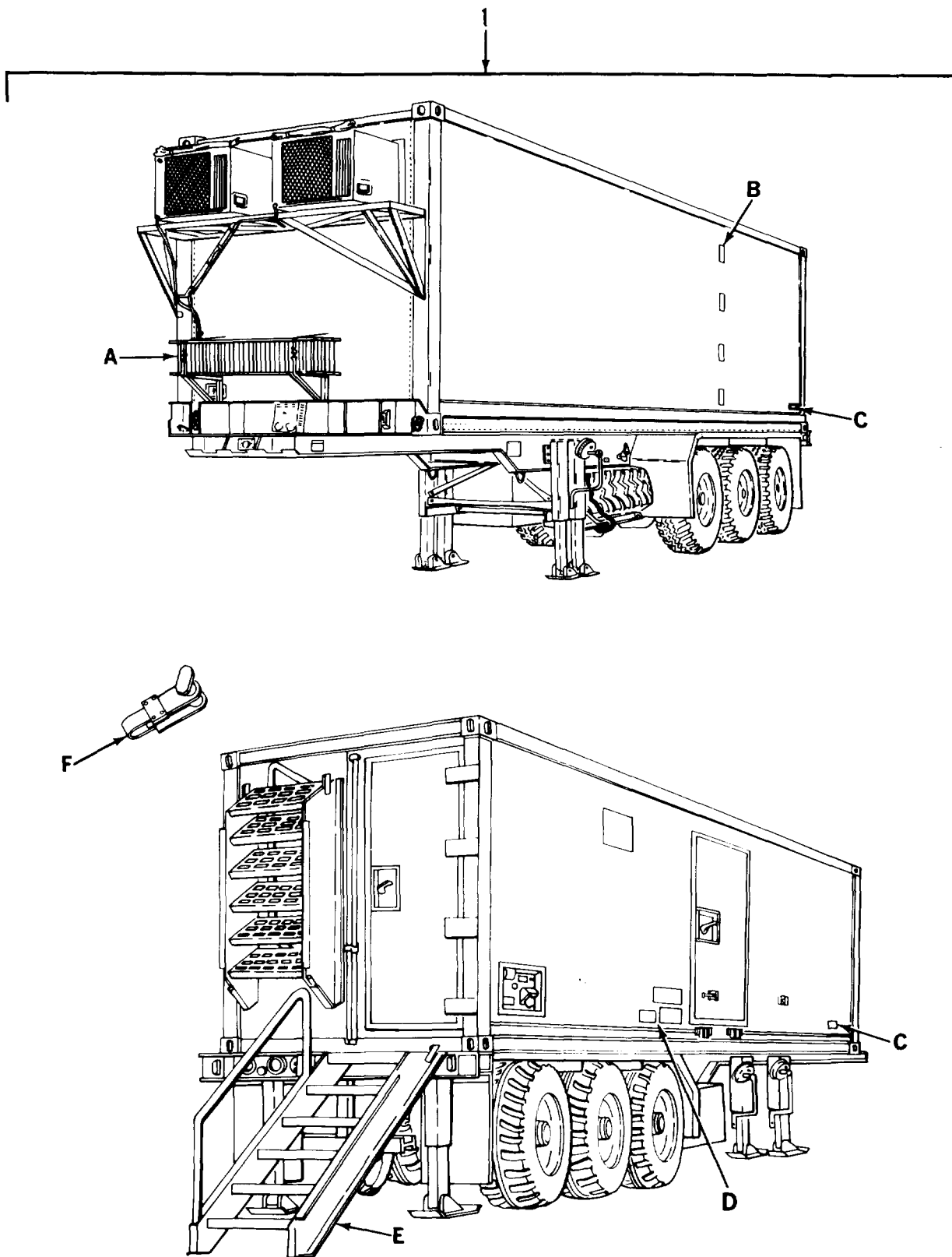

Figure 1. Van Body (ISO Container) (Sheet 1 of 11)



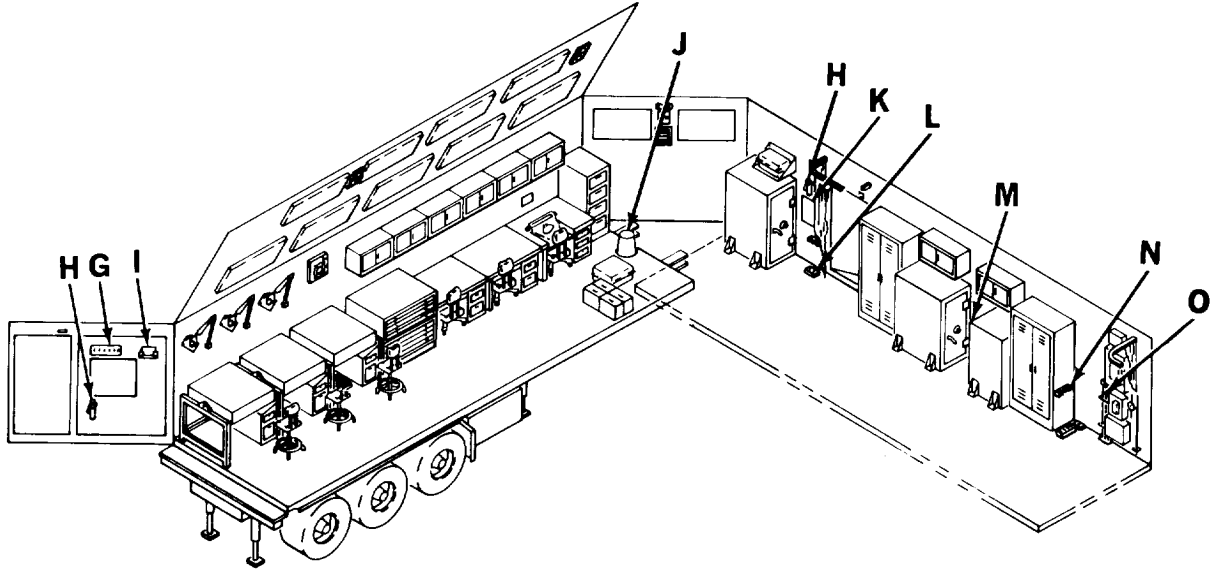

Figure 1. Van Body (ISO Container) (Sheet 2 of 11)

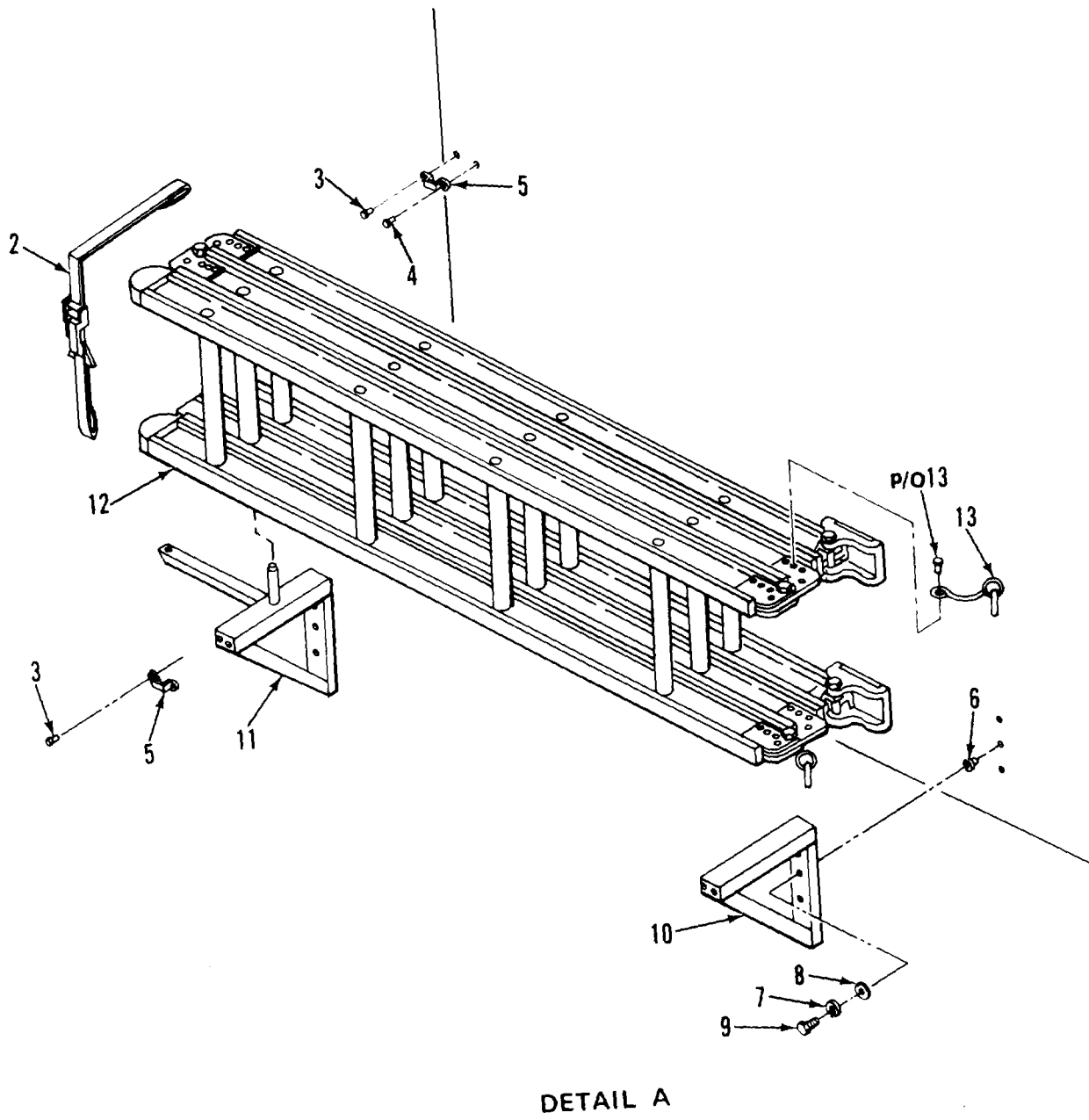

Figure 1. Van Body (ISO Container) (Sheet 3 of 11)

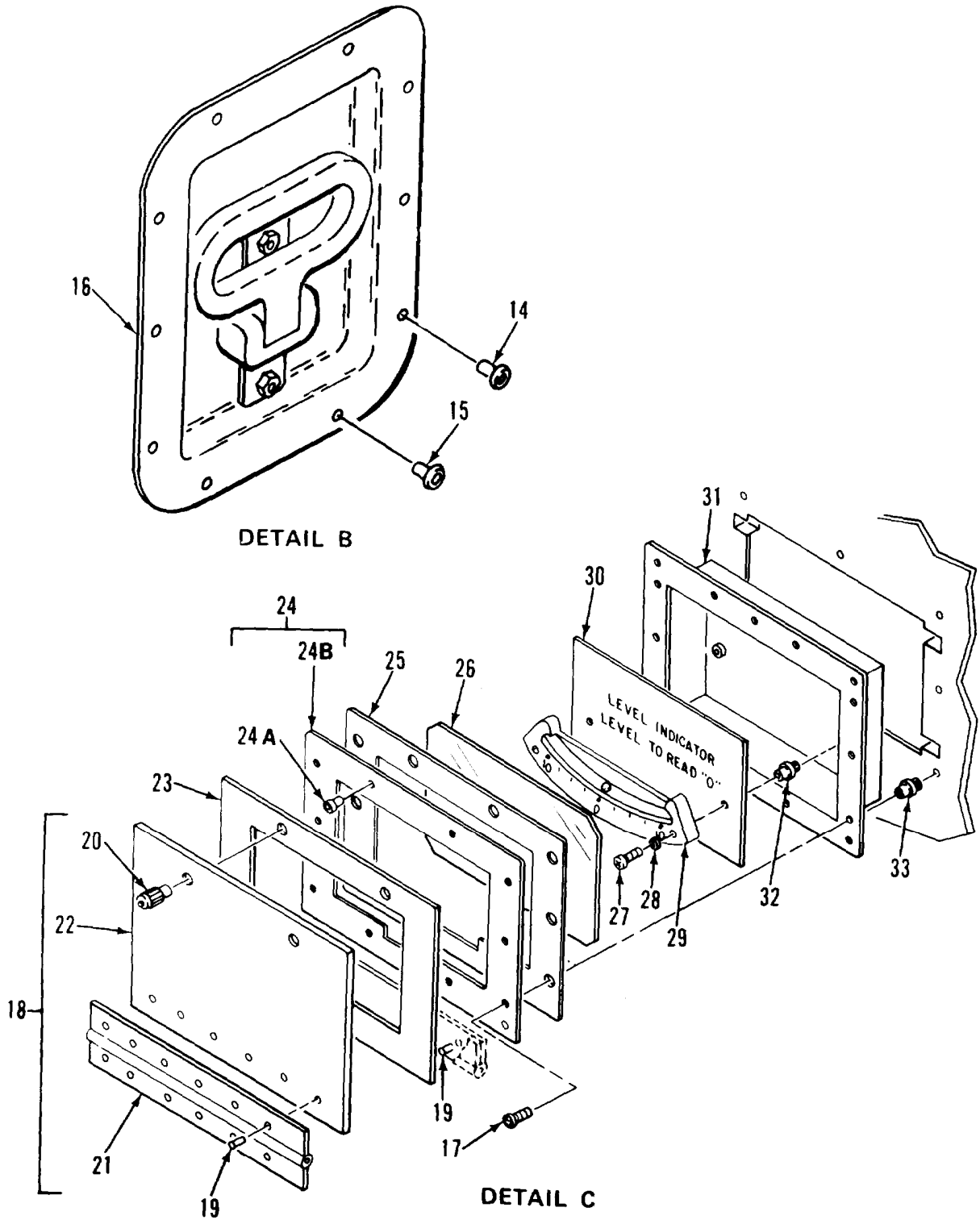

Figure 1. Van Body (ISO Container) (Sheet 4 of 11)

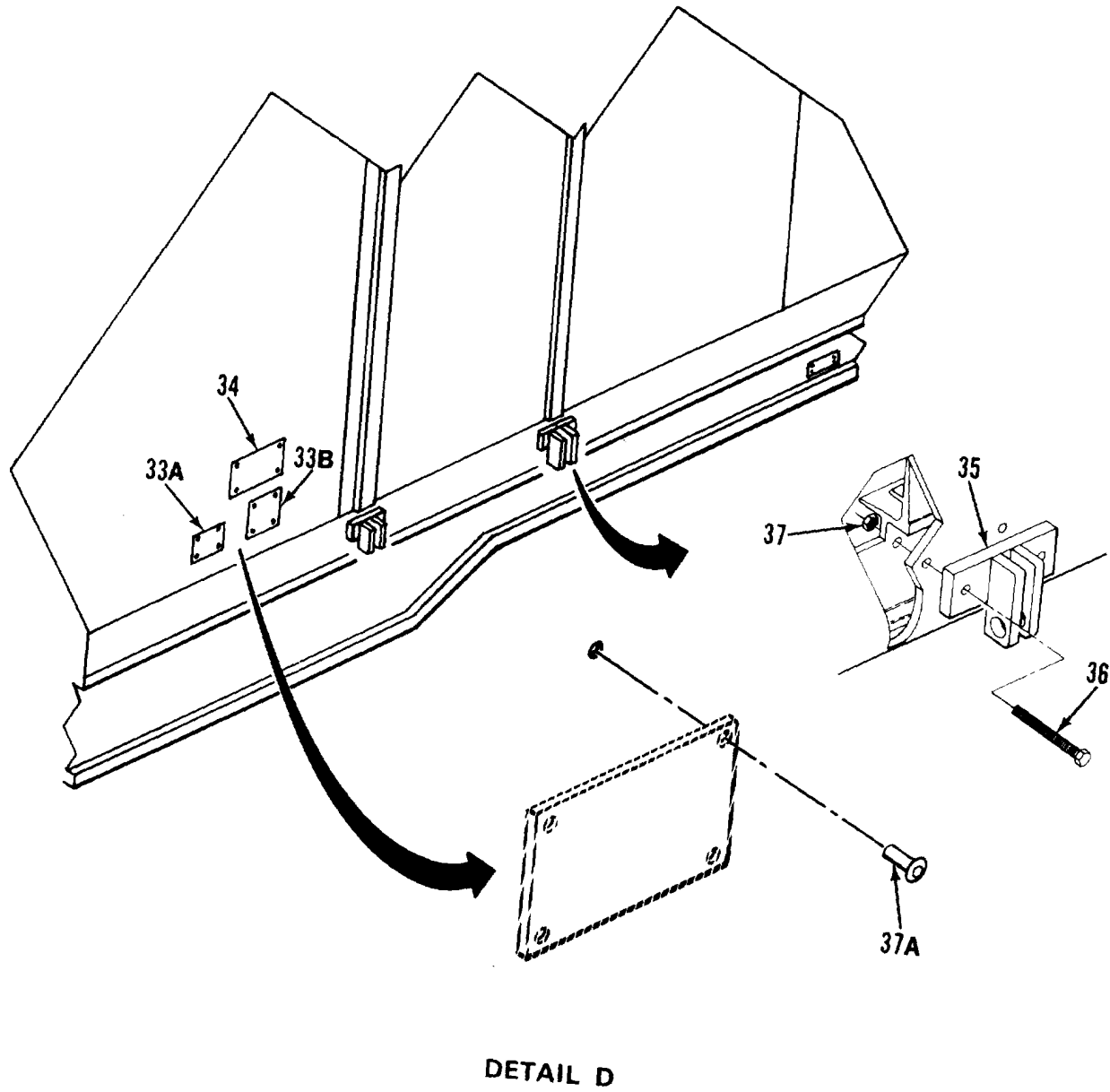

Figure 1. Van Body (ISO Container) (Sheet 5 of 11)

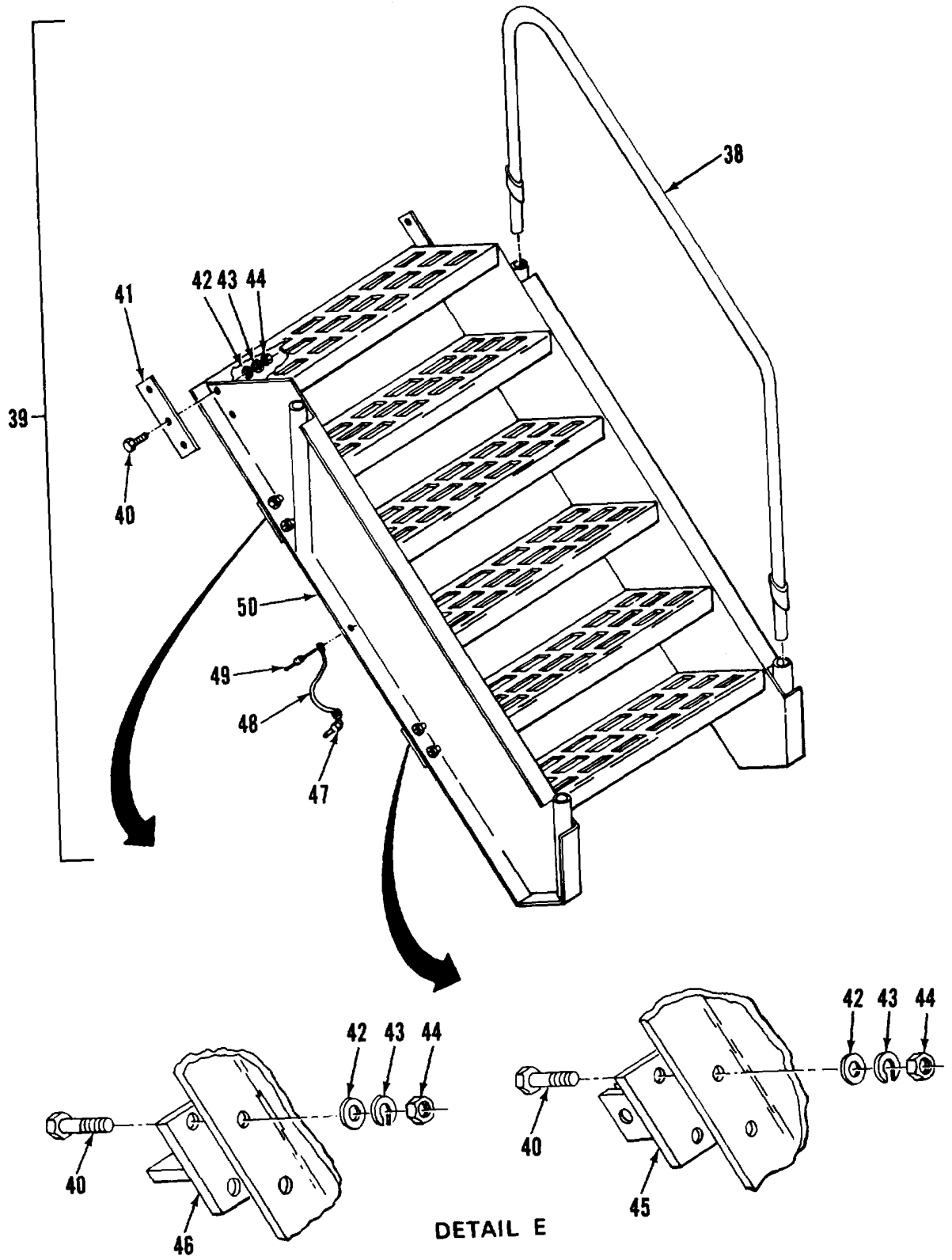

Figure 1. Van Body (ISO Container) (Sheet 6 of 11)

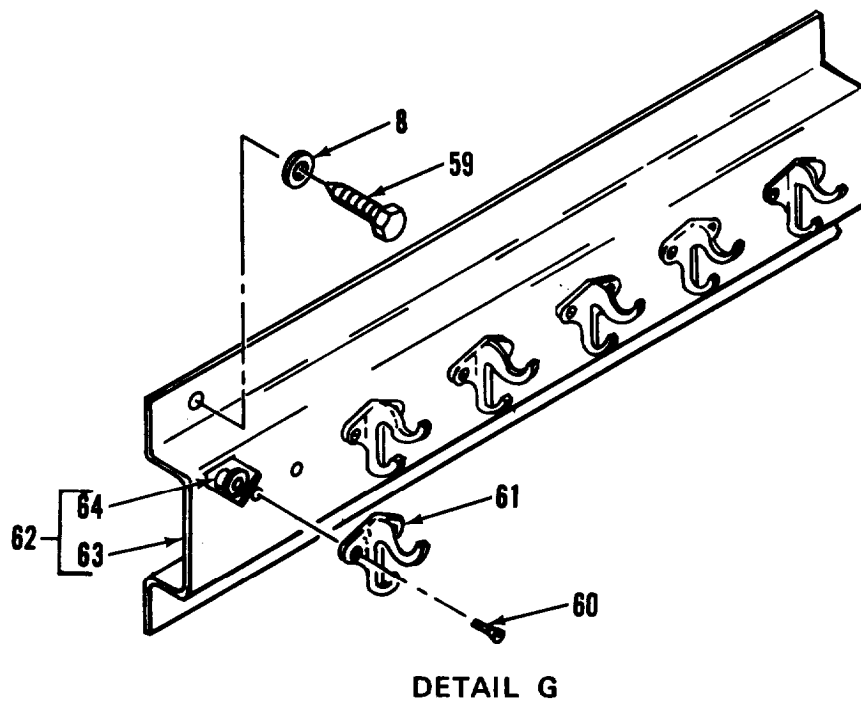
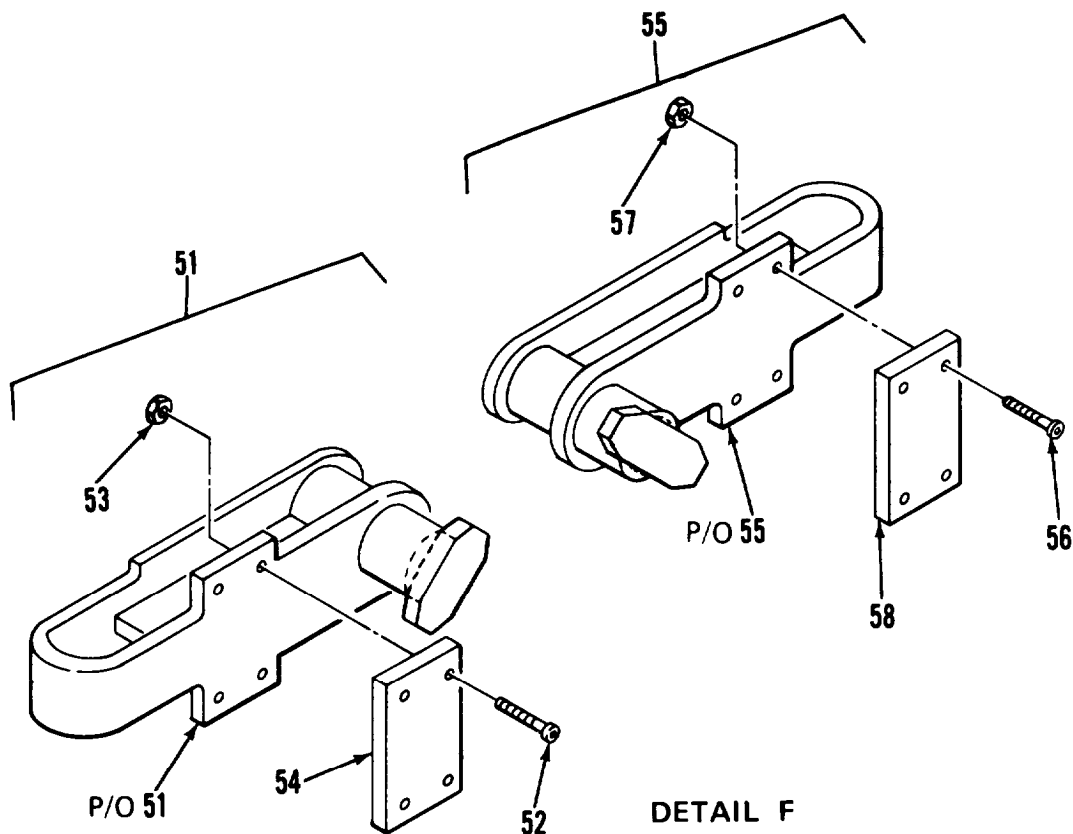

Figure 1. Van Body (ISO Container) (Sheet 7 of 11)

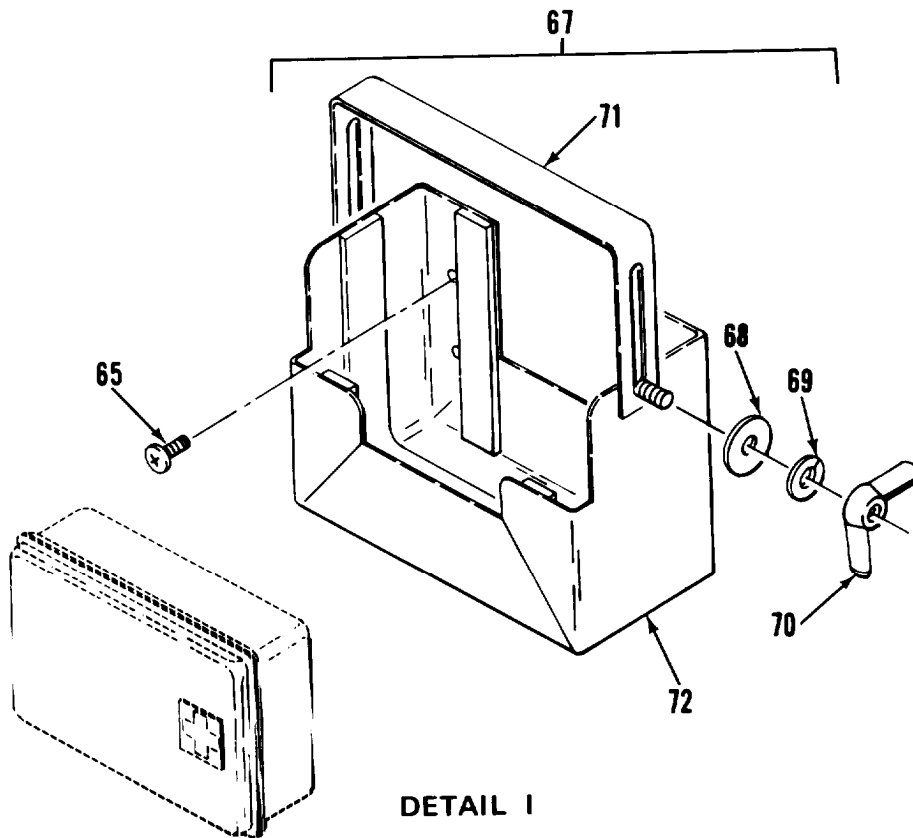
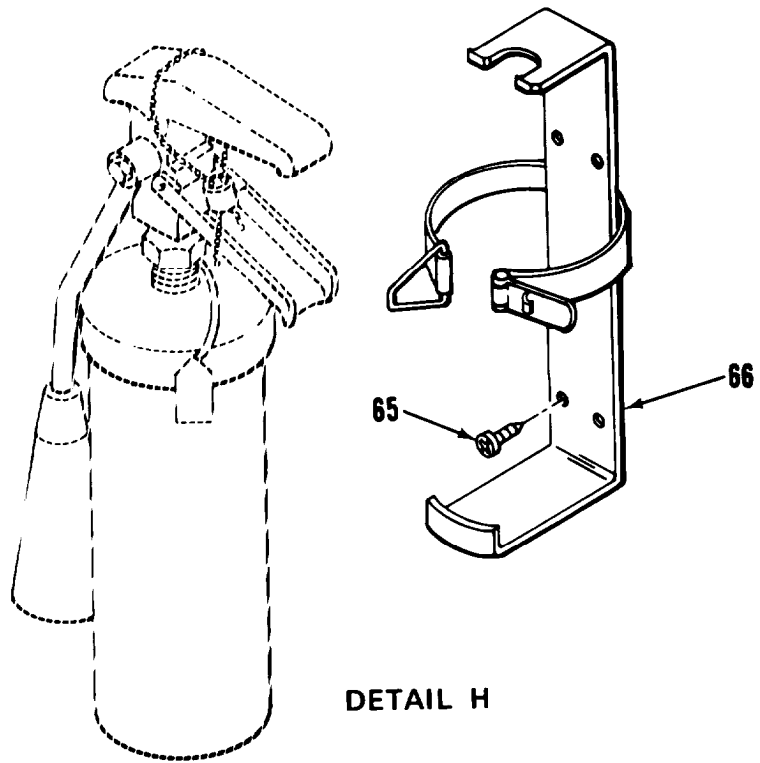

Figure 1. Van Body (ISO Container) (Sheet 8 of 11)

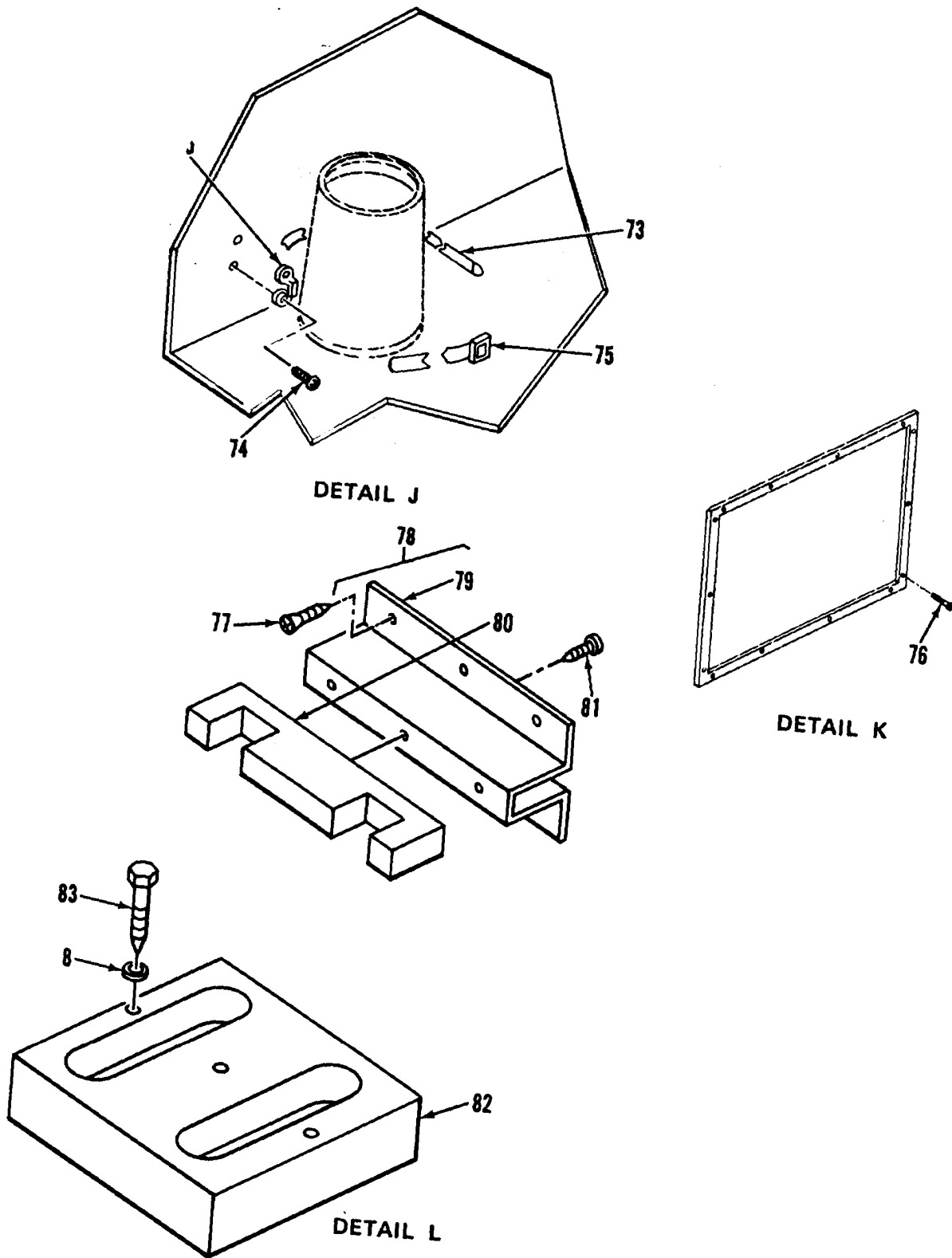

Figure 1. Van Body (ISO Container) (Sheet 9 of 11)



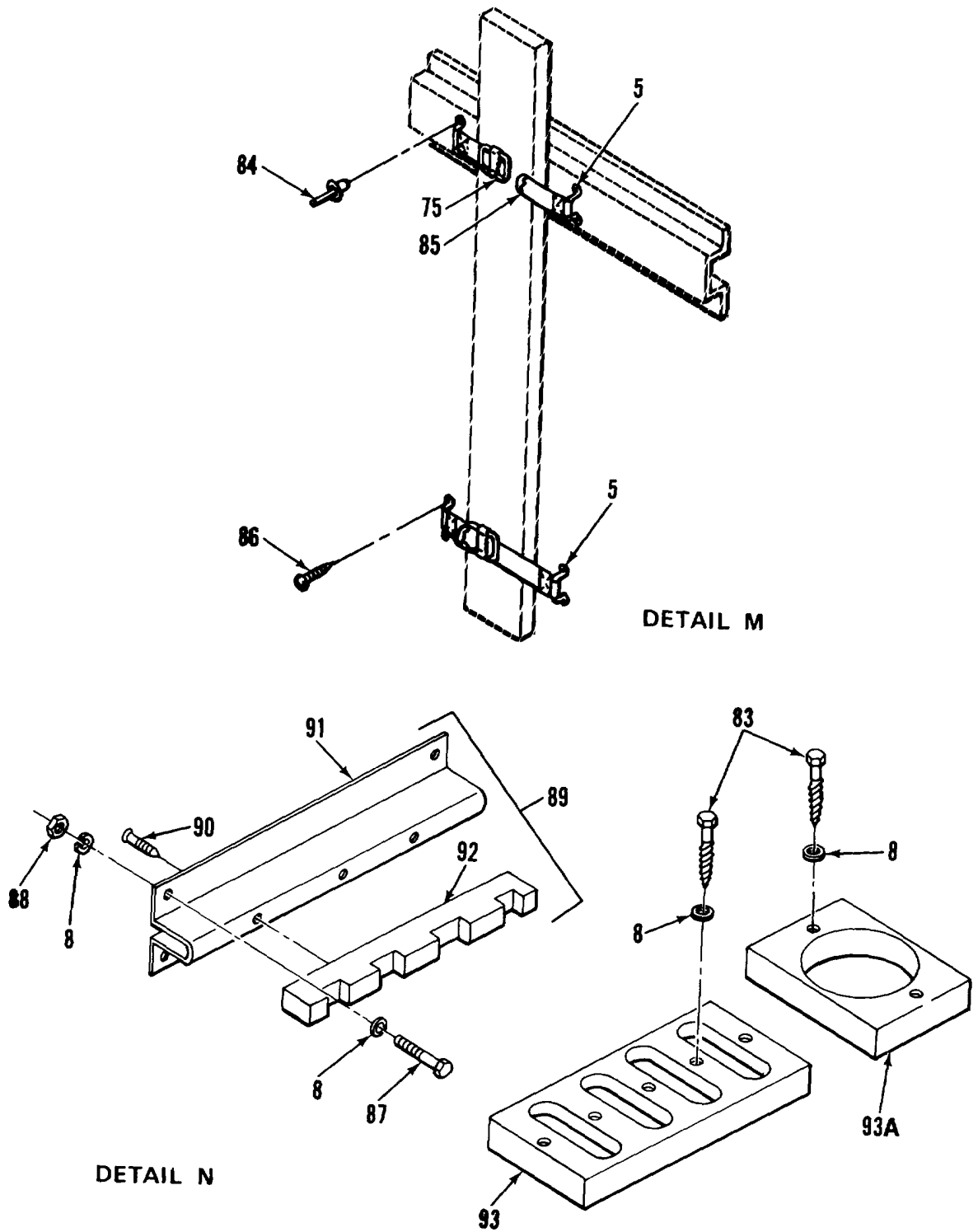

Figure 1. Van Body (ISO Container) (Sheet 10 of 11)

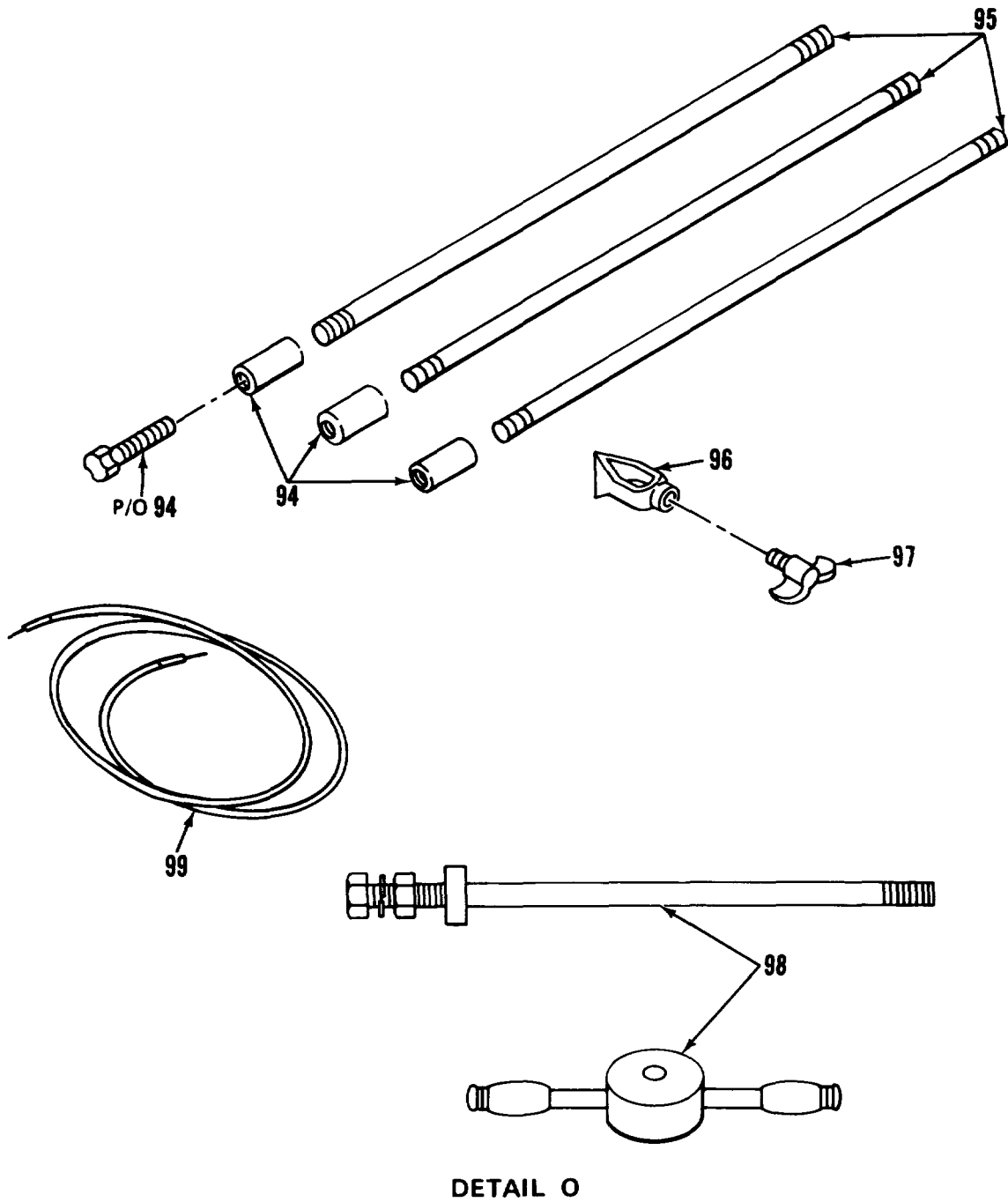

Figure 1. Van Body (ISO Container) (Sheet 11 of 11)

SECTION II			TM5-6675-322-24P			
(1)	(2)	(3)	(4)	(5)	(6)	
ITEM NO	SMR CODE	FSCM	PART NUMBER	DESCRIPTION AND USABLE ON CODES(UOC)	QTY	

GROUP 01 VAN BODY (ISO CONTAINER)

FIG. 1 VAN BODY (ISO CONTAINER)

1	XADDD	51745	ADCT-4963	VANBODY (ISO CNTNR)	1	
2	XDOZZ	97403	13225E3695-13	.TIE DOWN, CARGO, VEHI	2	
3	XDOZZ	07707	MD650BS	.RIVET	2	
4	XDOZZ	07707	MD636BS	.RIVET	6	
5	XDOZZ	82820	MR2001	.LOOP FOOTMAN	4	
6	XDOZZ	80205	NAS1330A5K256	.NUT, CLINCH	6	
7	XDOZZ	96906	MS35338-45	.WASHER, LOCK	6	
8	XDOZZ	96906	MS27183-14	.WASHER, FLAT	6	
9	XDOZZ	96906	MS90725-40	.BOLT, MACHINE	6	
10	XDOZZ	97403	13225E4645-101	.BRACKET, SUPPORT	1	
11	XDOZZ	97403	13225E4645-102	.BRACKET, SUPPORT	1	
12	PFOOO	39428	8028T16	.LADDER, FOLDING, STRA.	1	
13	XDOZZ	39428	8028T999	.RETAINING RING ASSY.	4	
14	XDOZZ	96906	MS20600-AD8W6	.RIVET	12	
15	XDOZZ	96906	MS20600-AD8W6	.RIVET	28	
16	XDOZZ	27109	AL3-575709	.STEP, FOLDING	4	
17	XDOZZ	96906	MS35140-257	.SCREW, FLU	18	
18	XDOOO	97403	13225E4644	.COVER ASSY, LVL IND	3	
19	XDOZZ	96906	MS20426AD4-6	.RIVET, SOLID	12	
20	XDOZZ	94222	47-63-201-50	.SCREW, CAPTIVATED	2	
21	XDOZZ	39428	1581A39	.HINGE, ACCESS DOOR...	1	
22	XDOZZ	97403	13225E4644-1	.COVER, LVL IND	1	
23	PBOZZ	82942	G-231-N-1/8THK	.GASKET	78	
24	XDOZZ	97403	13225E3295	.PLATE, COVER, LVL IND	3	
24A	XDOZZ	80205	NAS1330A06K161	.NUT, CLINCH	2	
24B	XAOZZ	97403	13225E3295-1	.PLATE, COVER .125 THK	1	
25	PAOZZ	97403	13225E3293	.GASKET	3	
26	XDOZZ	97403	13225E3292	.WINDOW, LEVEL IND	3	
27	XDOZZ	96906	MS35206-249	.SCREW, MACHINE	6	
28	XDOZZ	96906	MS35338-42	.WASHER, LOCK	6	
29	XDOZZ	50926	1017	.INCLINOMETER, AIRCRA.	3	
30	XDOZZ	97403	13225E3294	.PLATE, IDENT	3	
31	XDOZZ	97403	13225E3289	.HOUSING ASSY LEVEL IND	3	
32	XAOZZ	80205	NAS1329A08-106	.NUT, CLINCH	2	
33	XDOZZ	80205	NAS1329A08-160	.NUT, CLINCH	24	
33A	XDOZZ	97403	13225E3984-11	.PLATE, IDENT	1	
33B	XDOZZ	97403	13225E3147-11	.PLATE, DATA, SHIPPING.	1	
34	XDOZZ	97403	13225E4599-11	.PLATE, IDENT	1	
35	XDOZZ	97403	13225E3709	.BRACKET, MTG, LADDER.	2	
36	XDOZZ	96906	MS90725-68	.SCREW, CAP, HEXAGON H	4	
37	XDOZZ	72962	10004	.NUT, HEX, SELF LKG	4	
37A	XDOZZ	81349	M24243/1-B403	.RIVET, BLIND	12	
38	XDOZZ	97403	13225E3086	.HANDRAIL, LADDER	2	
39	PFOOO	97403	13225E3074	.LADDER, VEHICLE BOAR	2	
40	XDOZZ	96906	MS90725-62	.SCREW, CAP, HEXAGON H	4	
41	XDOZZ	97403	13225E3703	.BRACKET, MTG, LADDER...	2	
42	XDOZZ	96906	MS27183-15	.WASHER, FLAT	4	

SECTION II			TM5-6675-322-24P			
(1)	(2)	(3)	(4)	(5)	(6)	
ITEM NO	SMR CODE	FSCM	PART NUMBER	DESCRIPTION AND USABLE ON CODES(UOC)	QTY	
43	XDOZZ	96906	MS35338-46	.WASHER, LOCK . . . . .	4	
44	XDOZZ	96906	MS35649-2382	.NUT, PLAIN, HEXAGON. . . . .	4	
45	XDOZZ	97403	13225E3076	.BRACKET,LADDER MTG . . . . .	2	
46	XDOZZ	97403	13225E3075	.BRACKET,LADDER MTG . . . . .	2	
47	PAOZZ	96906	MS17984-1014	.PIN, QUICK RELEASE . . . . .	2	
48	XDOZZ	99862	CL-63-KA-270	.CABLE ASSEMBLY . . . . .	2	
49	XDOZZ	07707	AD53BS	.RIVET . . . . .	2	
50	XDOZZ	97403	13225E3087	.LADDER, BOARDING . . . . .	1	
51	PFOZZ	52555	1390-4	.LIFTING-TIEDOWN LH. . . . .	2	
52	XDOZZ	52555	12661	.BOLT, SCH. . . . .	4	
53	XDOZZ	52555	A11670	.NUT, LOCK . . . . .	4	
54	XDOZZ	52555	1390-5	.PAD, TEFLON . . . . .	1	
55	PFOZZ	52555	1390-3	.LIFTING-TIEDOWN RH. . . . .	2	
56	XDOZZ	52555	12661	.BOLT, SCH . . . . .	4	
57	XDOZZ	52555	A11670	.NUT, LOCK . . . . .	4	
58	XDOZZ	52555	1390-5	.PAD, TEFLON . . . . .	1	
59	XDOZZ	96906	MS16992-524	.BOLT, HEX HD . . . . .	4	
60	XDOZZ	96906	MS24693S274	.SCREW, MACHINE . . . . .	12	
61	XDOZZ	96873	571A3	.COAT HOOK . . . . .	6	
62	XDOZZ	97403	13225E4045	.BRACKET, MTG . . . . .	1	
63	XDOZZ	97403	13225E4045-1	.BRACKET, MTG . . . . .	1	
64	XDOZZ	80205	NAS1330A3-216	.NUT, CLINCH . . . . .	12	
65	XDOZZ	96906	MS51861-65	.SCREW, TAPPING, THREA. . . . .	4	
66	XDOZZ	06535	FH-900-26	.BRACKET, MTG, FEXT. . . . .	1	
67	XDOZZ	80063	SC-C-539463	.BRACKET ASSEMBLY FIRST AID . . . . .	1	
68	XDOZZ	96906	MS15795-811	.WASHER, FLAT, 1/4 SZ . . . . .	2	
69	XDOZZ	96906	MS35338-139	.WASHER, LOCK . . . . .	2	
70	XDOZZ	96906	MS35425-39	.NUT, PLAIN, WING . . . . .	2	
71	XDOZZ	80063	SC-B-539465	.CLAMP . . . . .	1	
72	XDOZZ	80063	SC-D-539464	.HOLDER . . . . .	1	
73	XDOZZ	51745	ADC-1845-106	.STRAP, TIP . . . . .	1	
74	XDOZZ	96906	MS35492-76	.SCREW, WOOD, 10X1 . . . . .	4	
75	XDOZZ	51745	ADC-1844-104	.STRAP, BUCKLE . . . . .	3	
76	XDOZZ	96906	MS51861-51	.SCREW, TAPPING, THREA . . . . .	10	
77	XDOZZ	96906	MS51861-29	.SCREW, TPG, PNH . . . . .	4	
78	XDOZZ	97403	13225E3430	.RACK ASSY, UPPER . . . . .	1	
79	XDOZZ	97403	13225E3430-1	.BRACKET, RACK, UPPER. . . . .	1	
80	XDOZZ	97403	13225E3431	.RACK,UPR RIFLE STOR. . . . .	1	
81	XDOZZ	97403	MS35493-78	.SCREW, WOOD . . . . .	2	
82	XDOZZ	97403	13225E3428	.BASE, RIFLE STORAGE . . . . .	1	
83	XDOZZ	96906	MS16992-526	.BLT, LAG, 5/16X3-00 . . . . .	8	
84	XDOZZ	07707	SD66BS	.RIVET, BLIND . . . . .	4	
85	XDOZZ	51745	ADC-1845-107	.STRAP, TIP . . . . .	2	
86	XDOZZ	96906	MS51861-49	.SCREW, TPG, PNH . . . . .	4	
87	XDOZZ	96906	MS90725-34	.BOLT, MACHINE . . . . .	4	
88	XDOZZ	96906	MS35649-2312	.NUT, PLAIN, HEXAGON . . . . .	4	
89	XDOZZ	97403	13225E3434	.UPPER RACK ASSY . . . . .	1	
90	XDOZZ	96906	MS35493-78	.SCREW, WOOD . . . . .	6	
91	XDOZZ	97403	13225E3435-1	.BRACKET, RACK, UPPER . . . . .	1	
92	XDOZZ	97403	13225E3435	.RACK, RIFLE, STORAGE. . . . .	1	
93	XDOZZ	97403	13225E3432	.BASE, RIFLE STORAGE . . . . .	1	
93A	XDOZZ	51745	ADC-2094	.BLOCK, TRIPOD . . . . .	1	

SECTION II			TM5-6675-322-24P			
(1)	(2)	(3)	(4)		(5)	(6)
ITEM	SMR		PART			
NO	CODE	FSCM	NUMBER		DESCRIPTION AND USABLE ON CODES(UOC)	QTY
94	XDOZZ	55422	60C		.COUPLING . . . . .	3
95	PFOZZ	81790	7145		.ROD, GND . . . . .	1
96	XDOZZ	55422	JAB58H		.CLAMP, GROUND . . . . .	1
97	XDOZZ	97403	13225E4568-102		.SCREW, WING NUT ASSY. . . . .	1
98	PFOZZ	45225	P74-144		.SLIDE HAMMER, GROUND . . . . .	1
99	PFOZZ	97403	13225E3274		.LEAD, ELECTRICAL . . . . .	1

END OF FIGURE

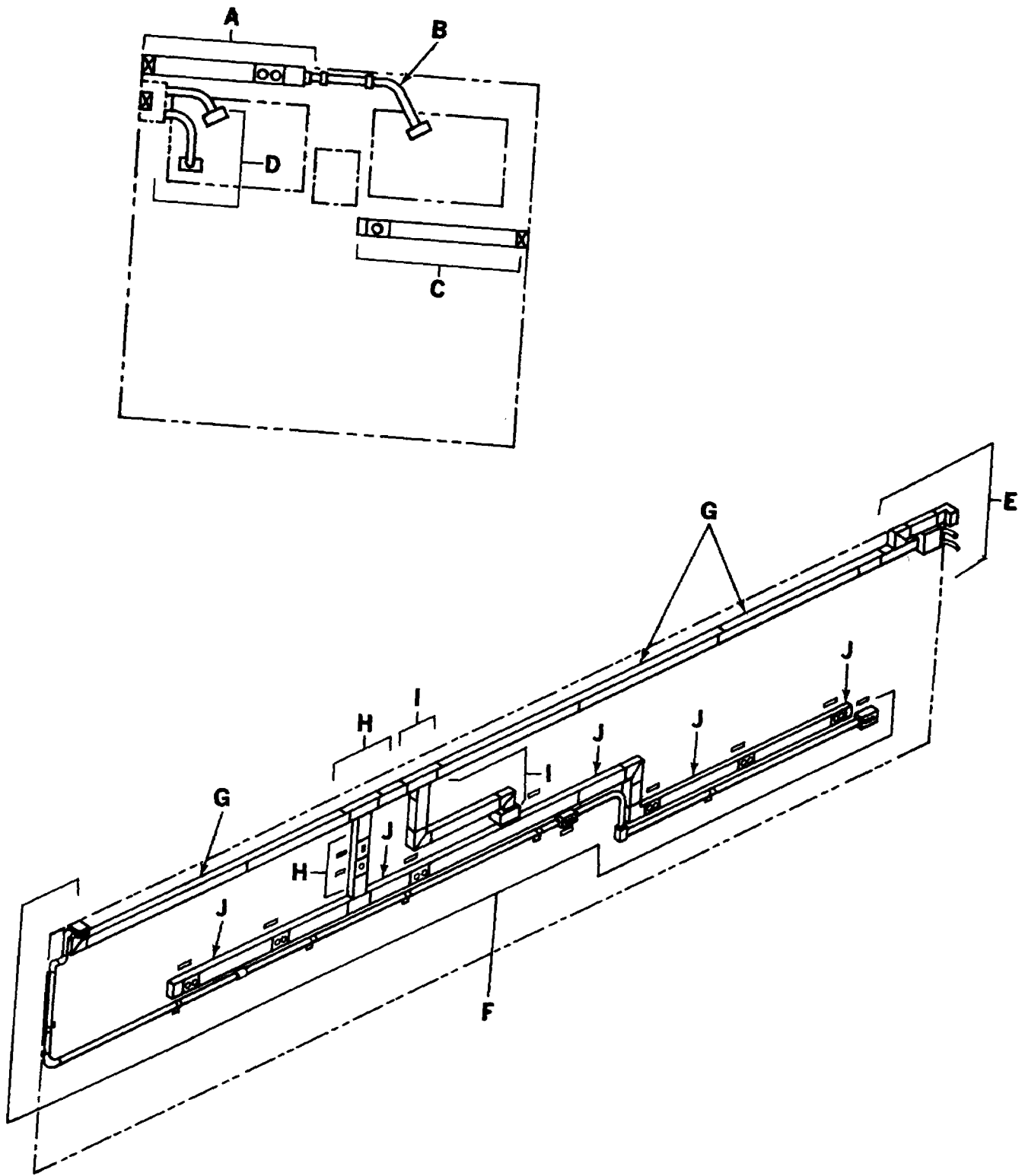

Figure 2. Electrical System (Sheet 1 of 19)

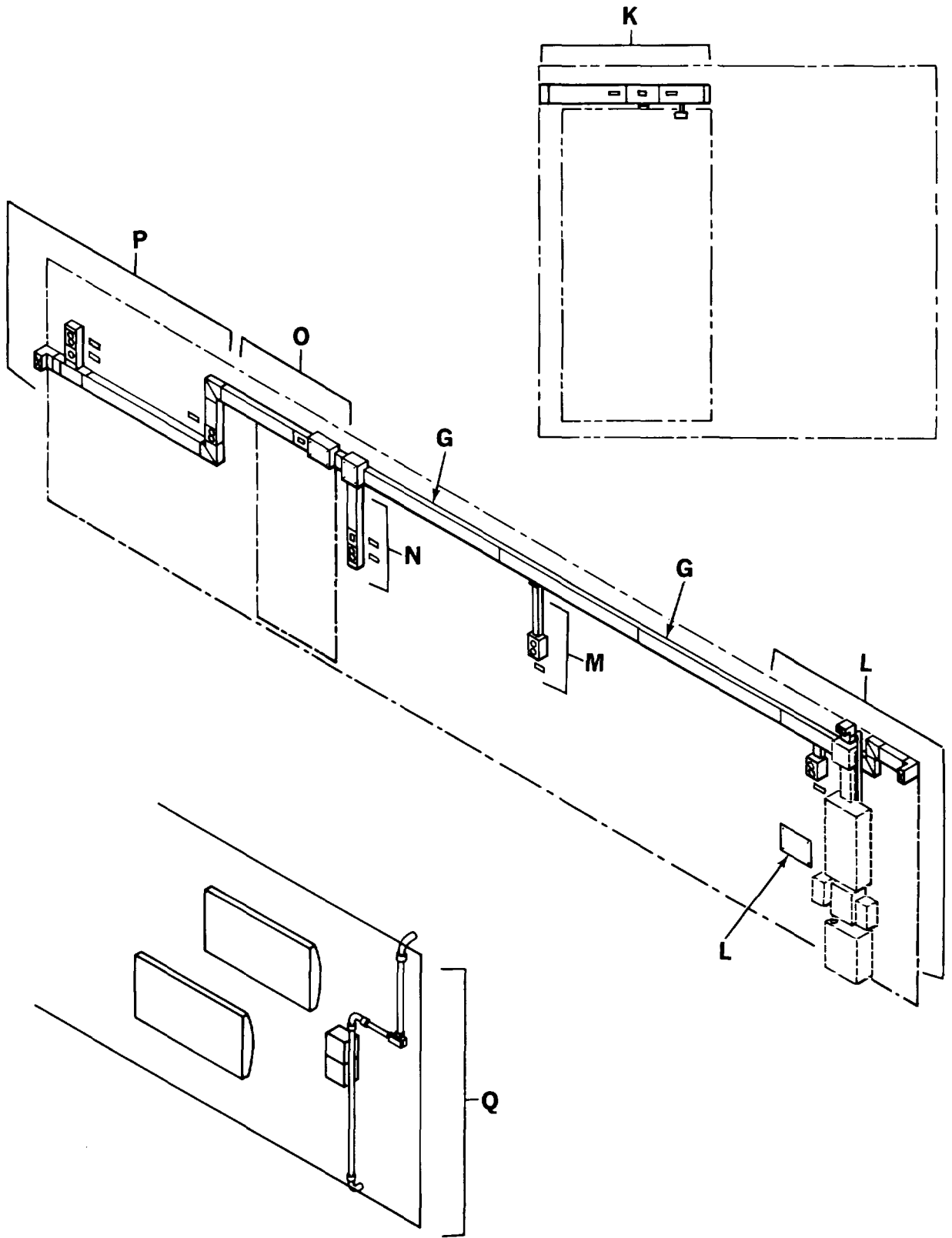

Figure 2. Electrical System (Sheet 2 of 19)

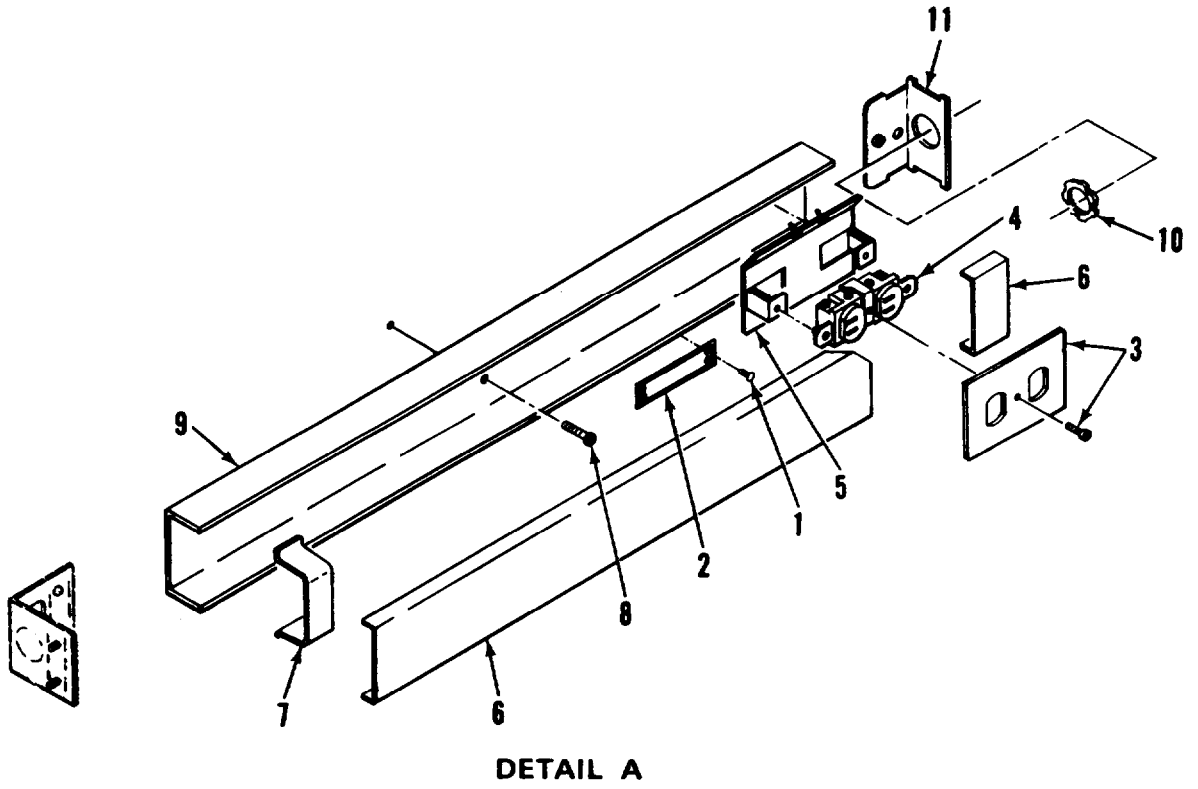
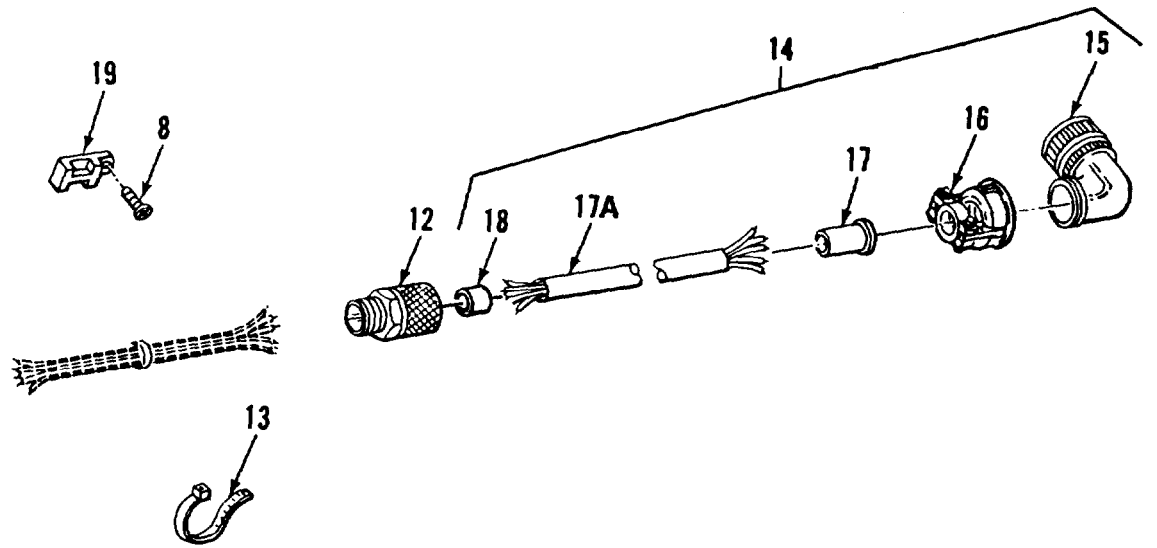

Figure 2. Electrical System (Sheet 3 of 19)





DETAIL B

Figure 2. Electrical System (Sheet 4 of 19)

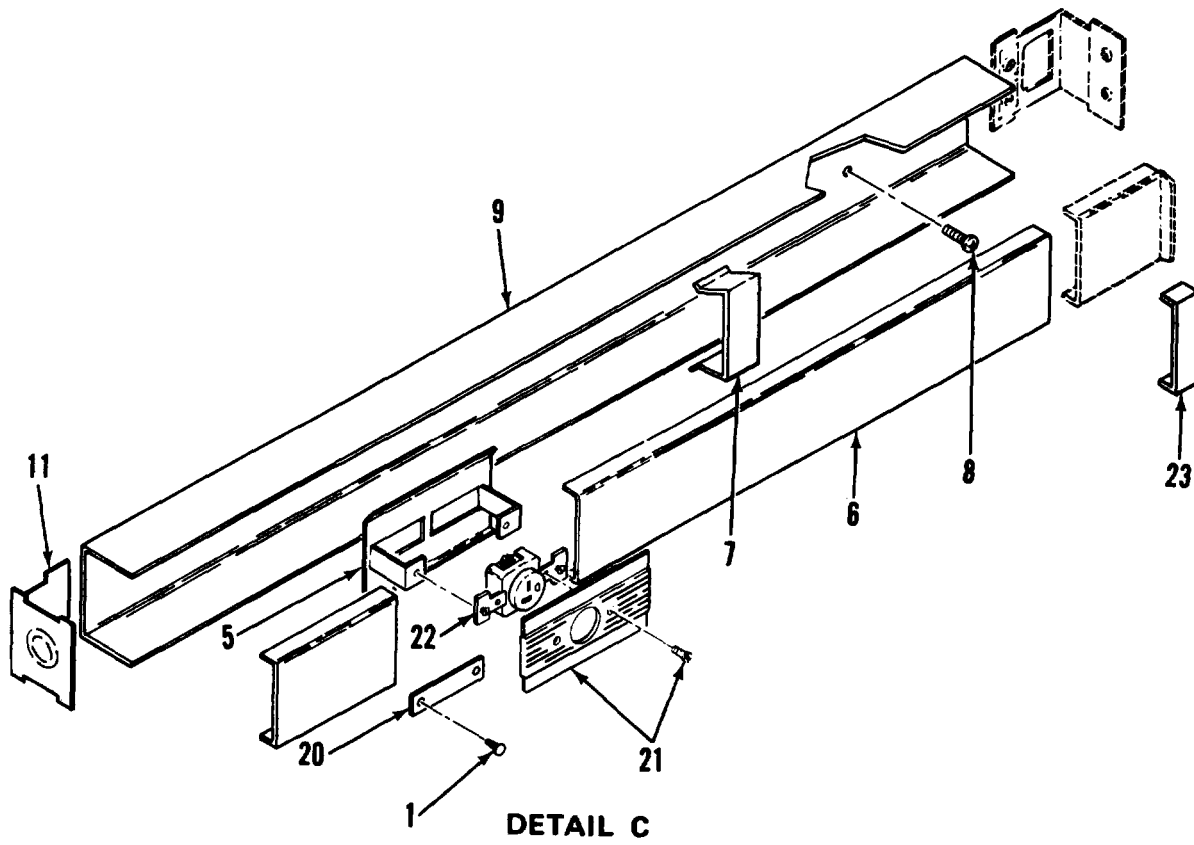
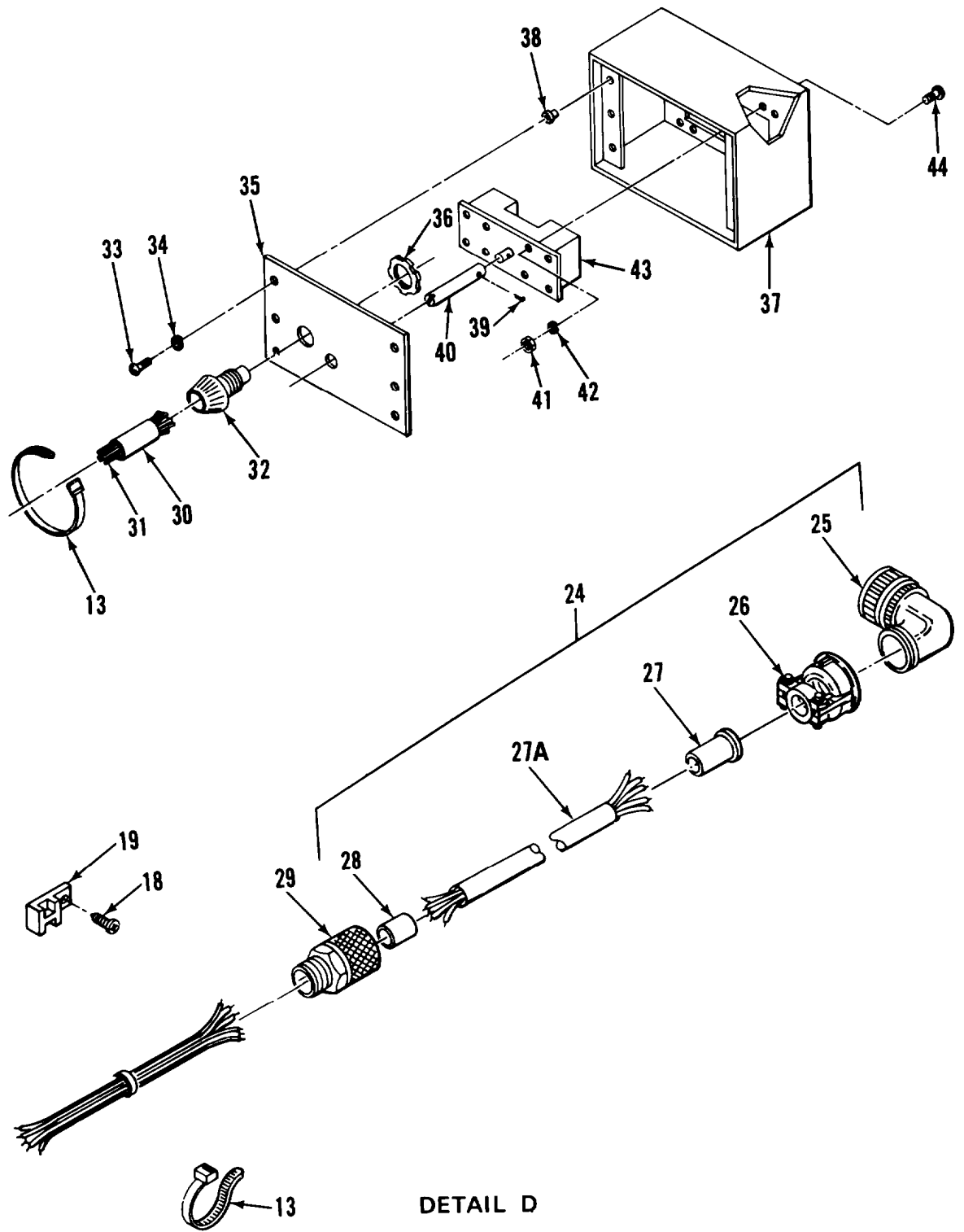

Figure 2. Electrical System (Sheet 5 of 19)



DETAIL D

Figure 2. Electrical System (Sheet 6 of 19)

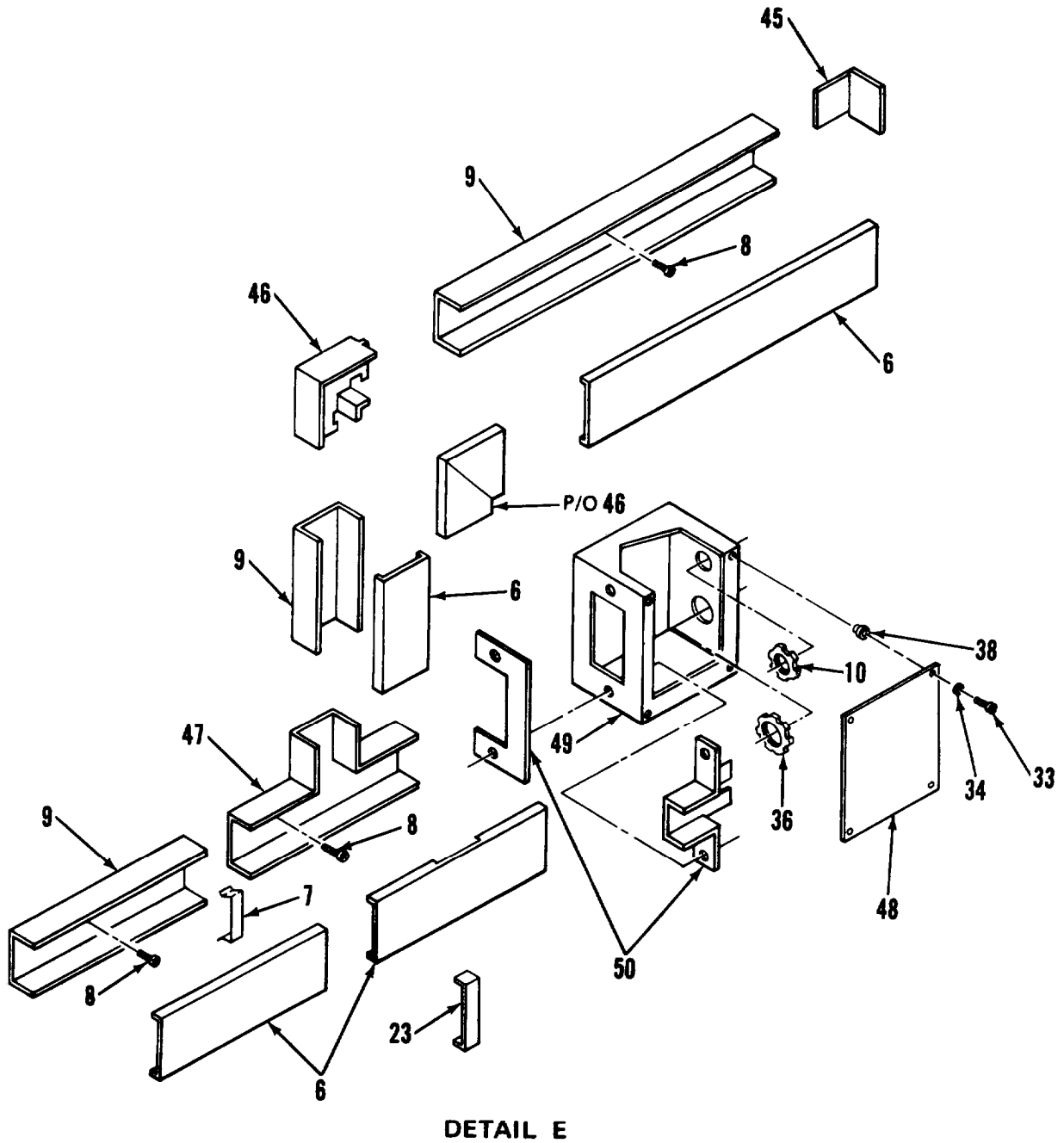

Figure 2. Electrical System (Sheet 7 of 19)

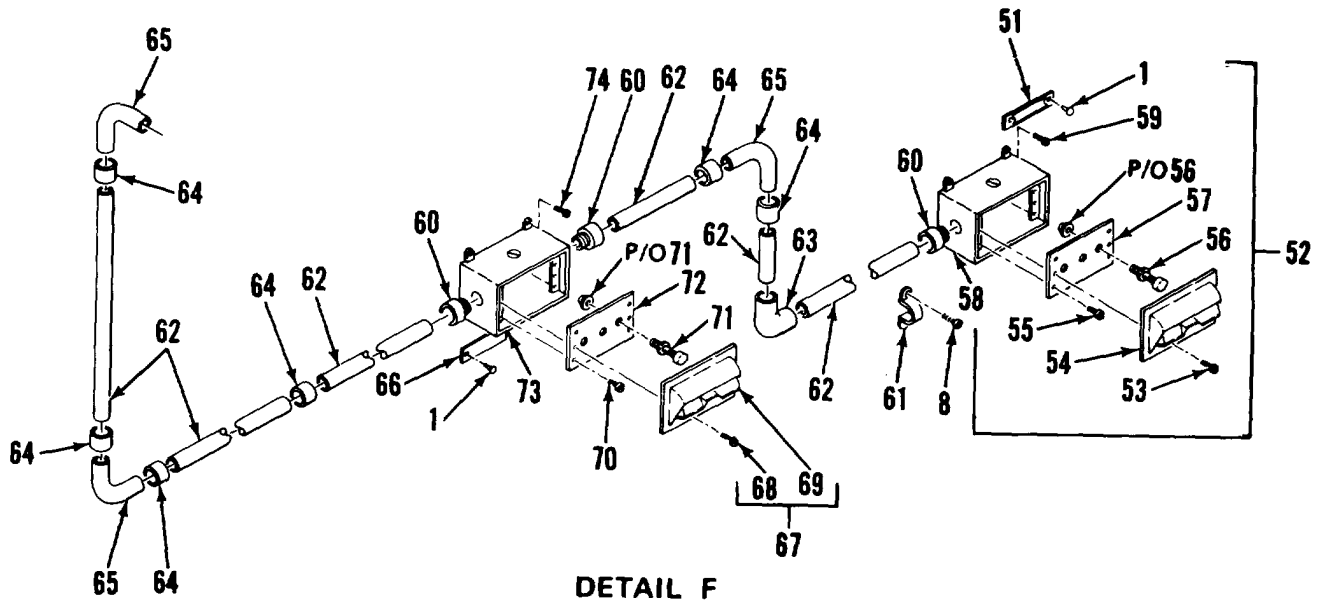

Figure 2. Electrical System (Sheet 8 of 19)

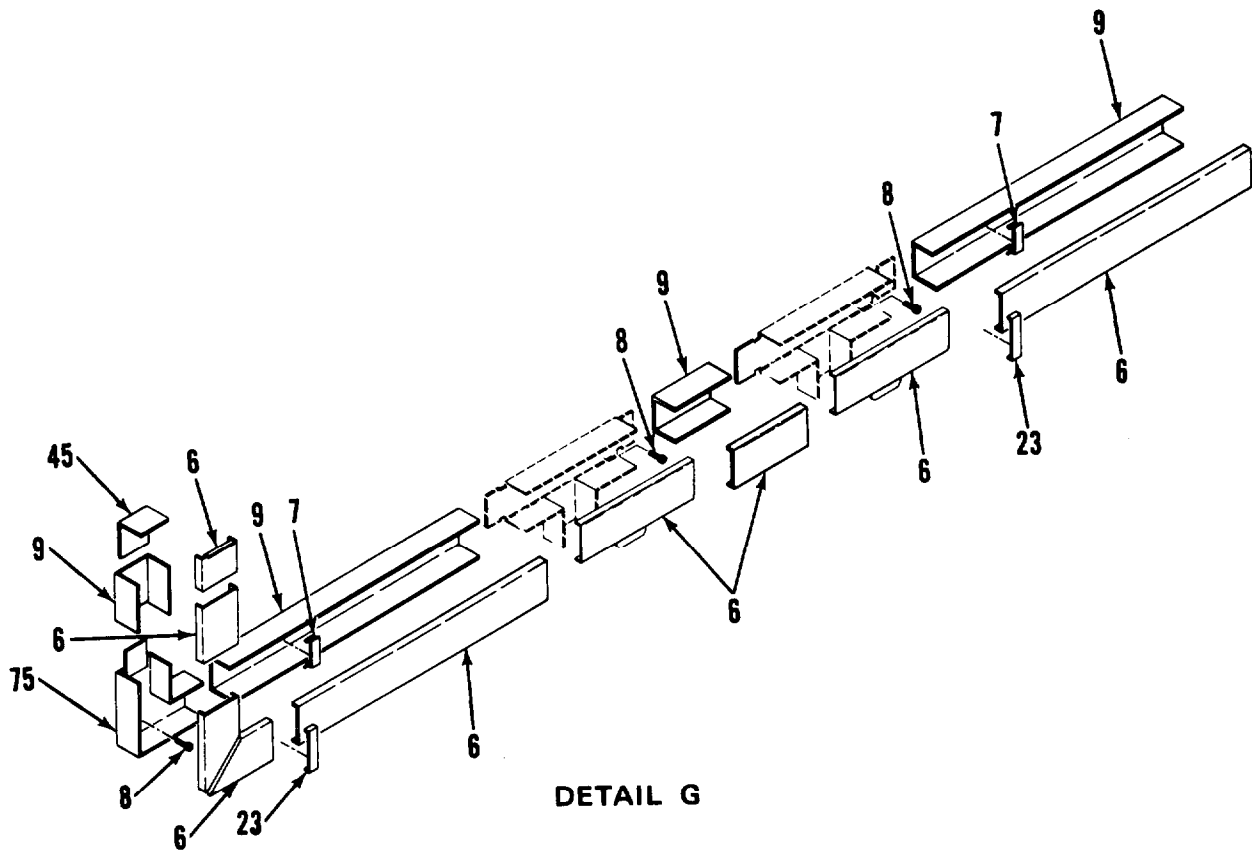
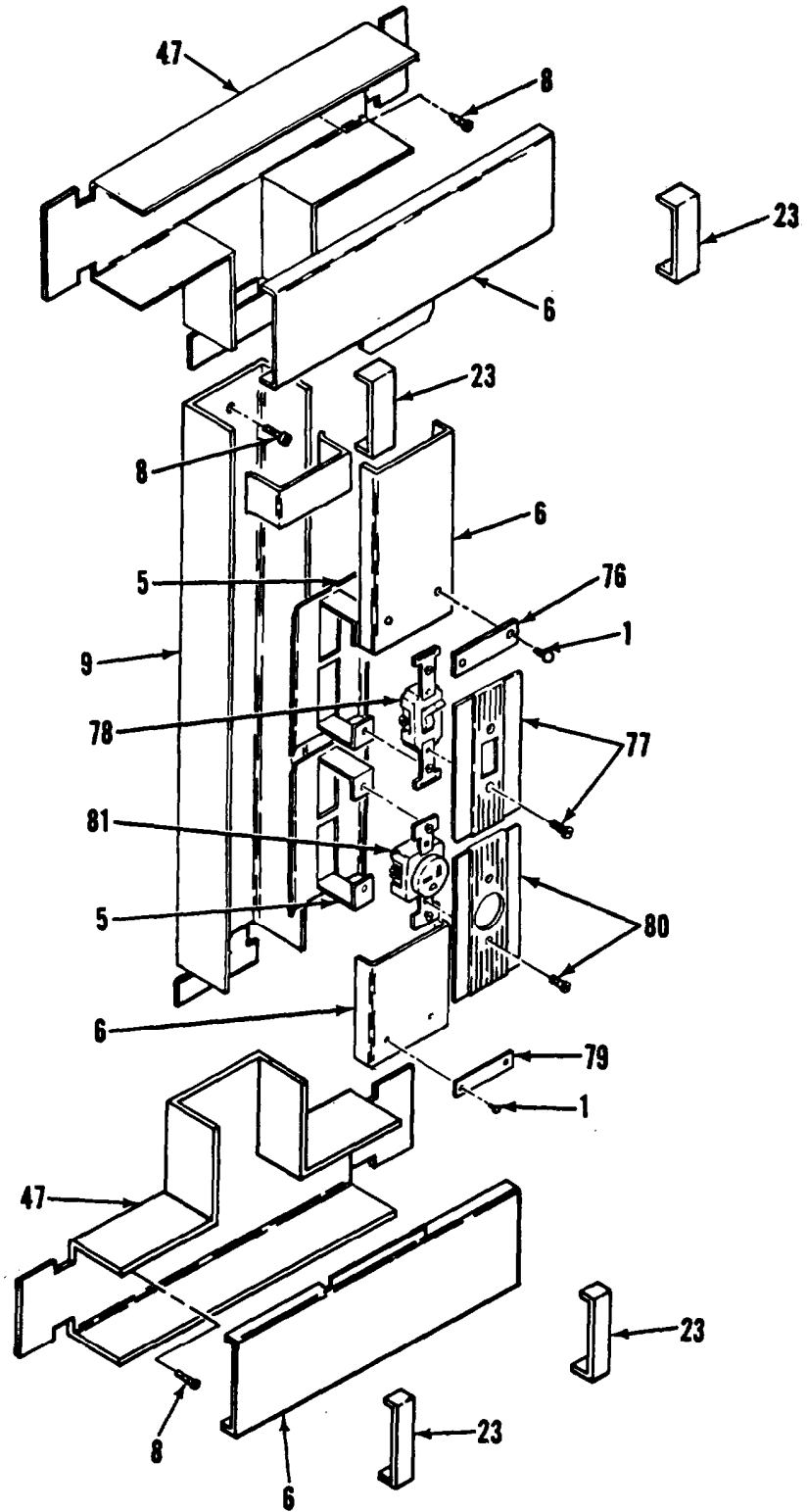

Figure 2. Electrical System (Sheet 9 of 19)



DETAIL H

Figure 2. Electrical System (Sheet 10 of 19)

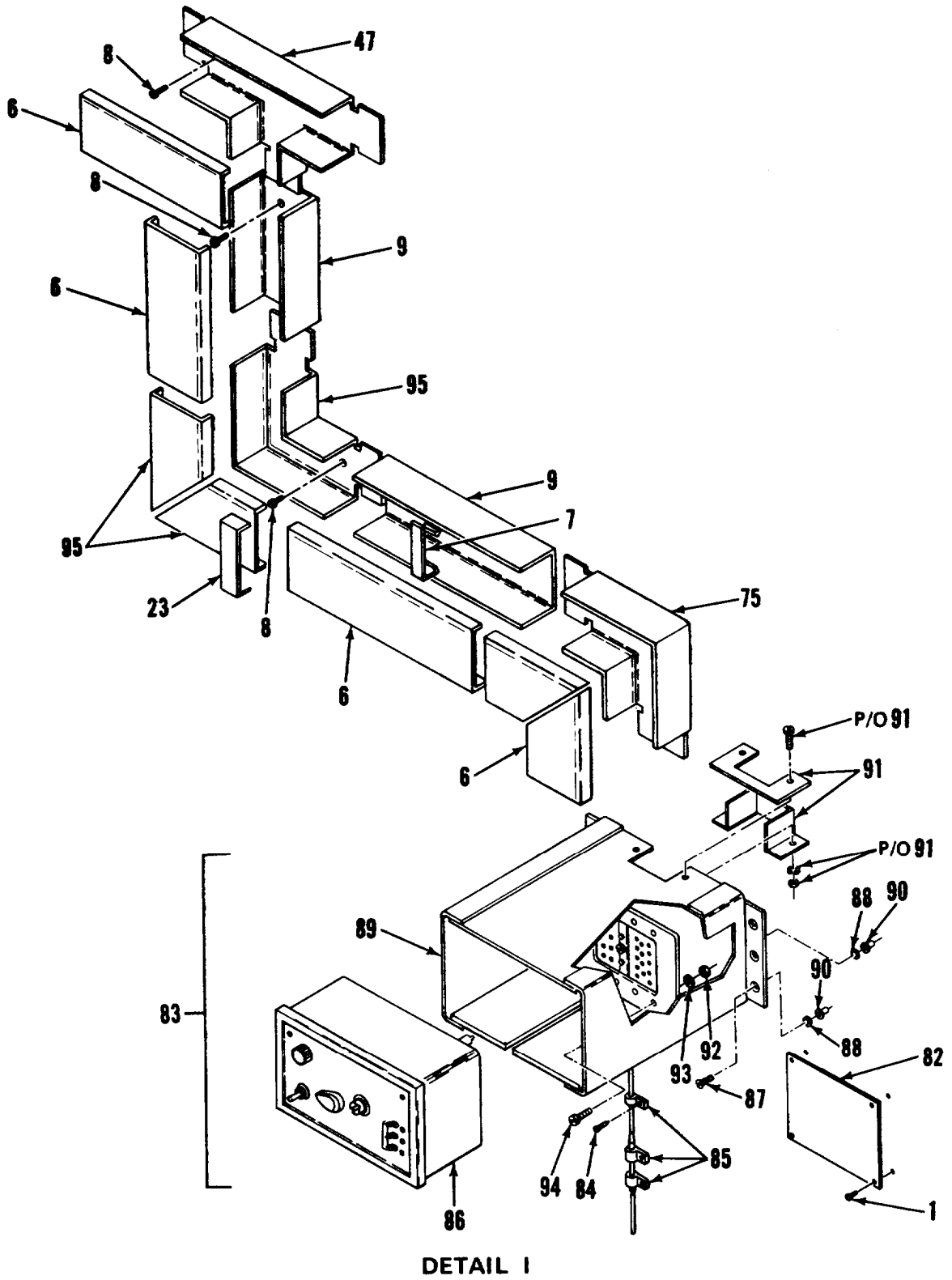
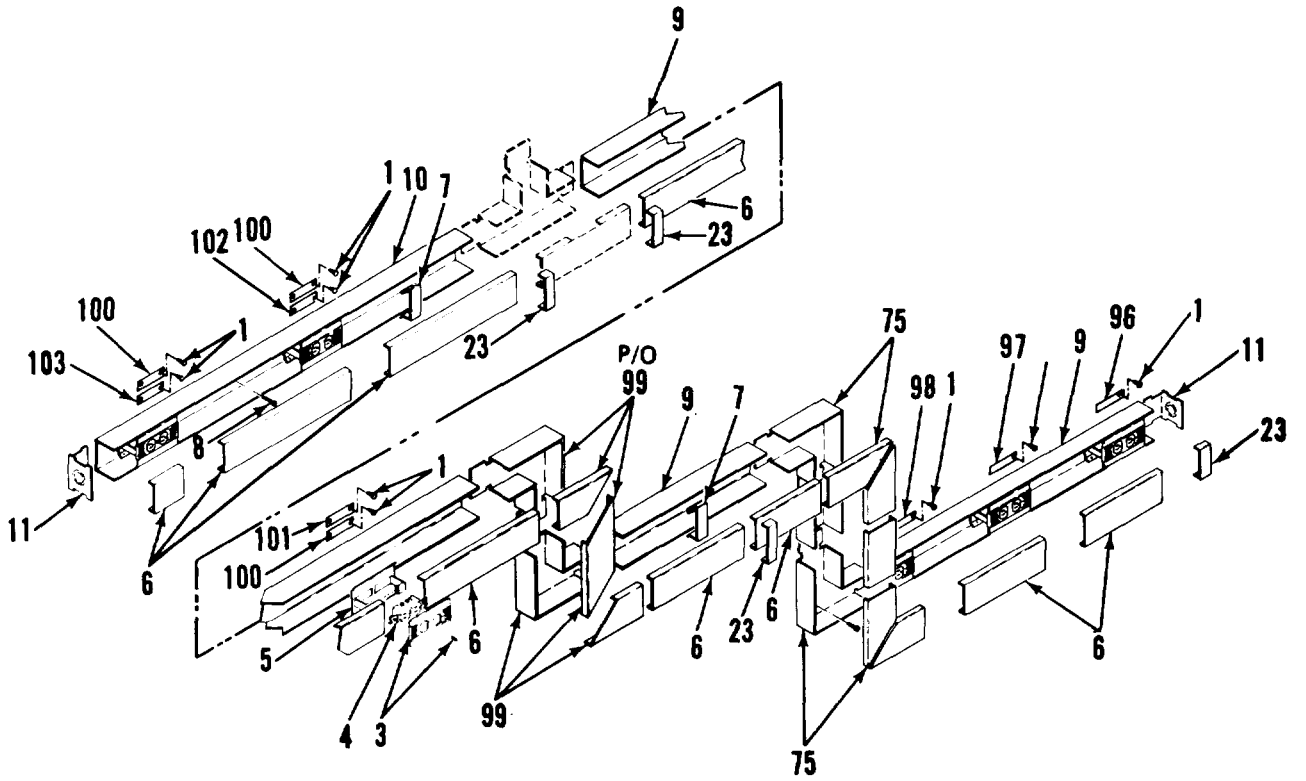

Figure 2. Electrical System (Sheet 11 of 19)





DETAIL J

Figure 2. Electrical System (Sheet 12 of 19)

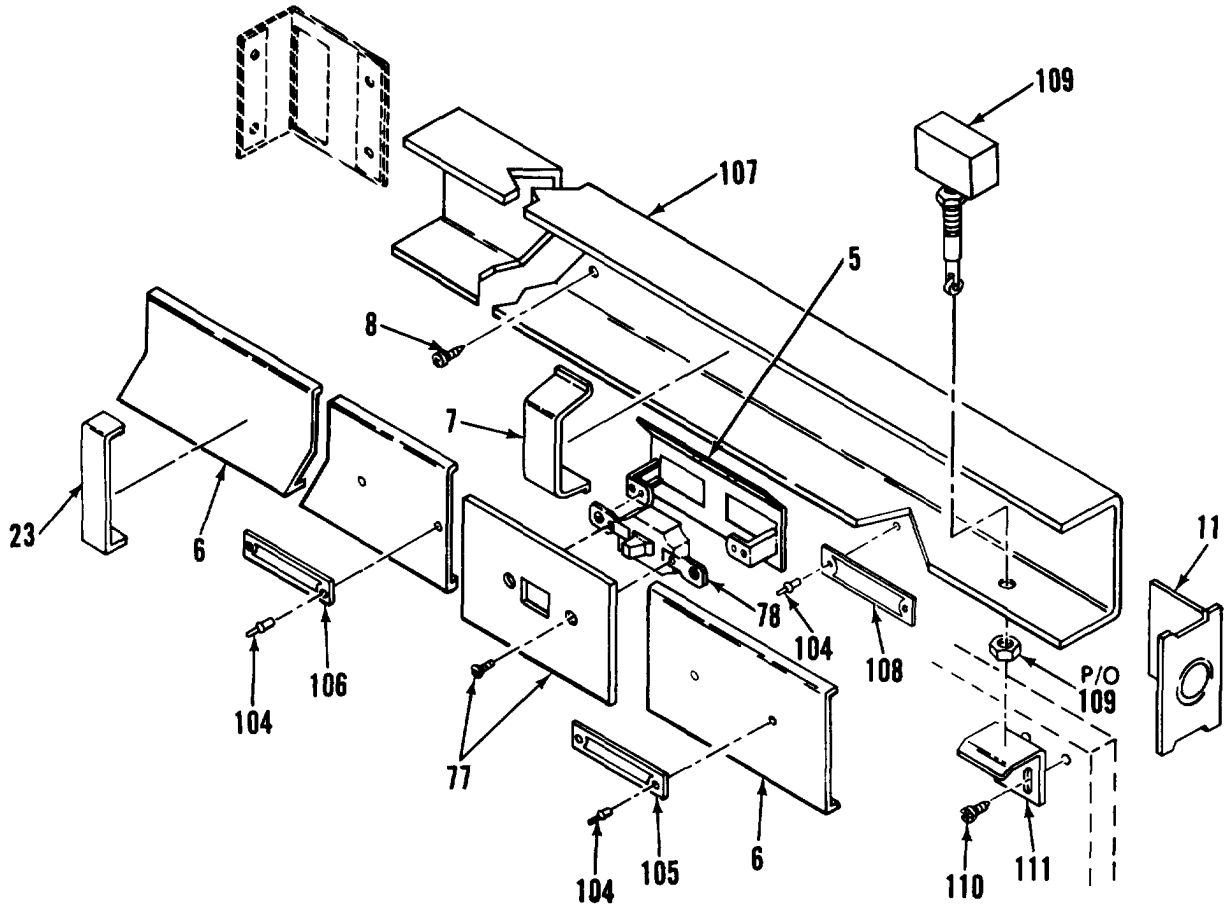

DETAIL K

Figure 2. Electrical System (Sheet 13 of 19)

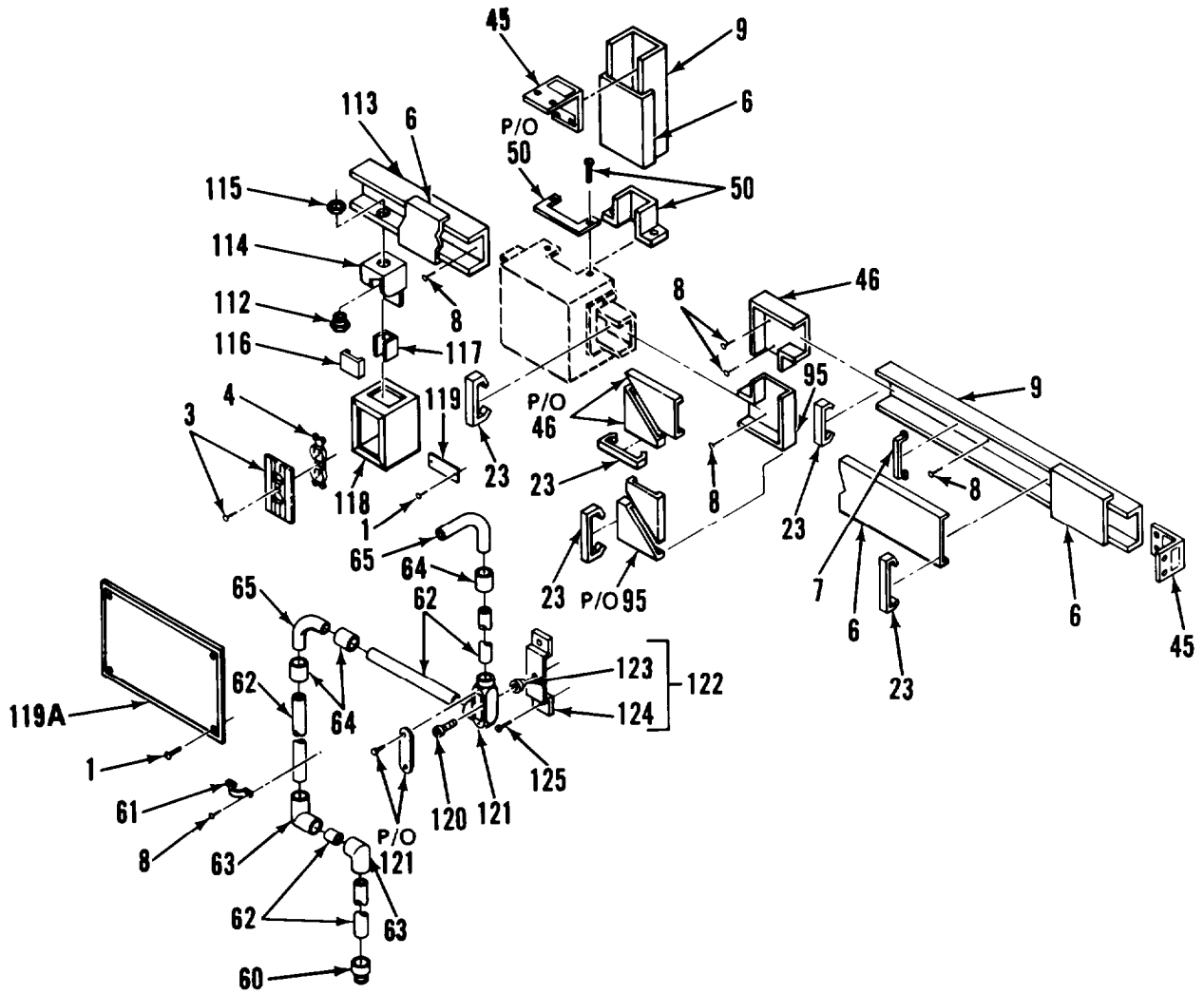

DETAIL L

Figure 2. Electrical System (Sheet 14 of 19)

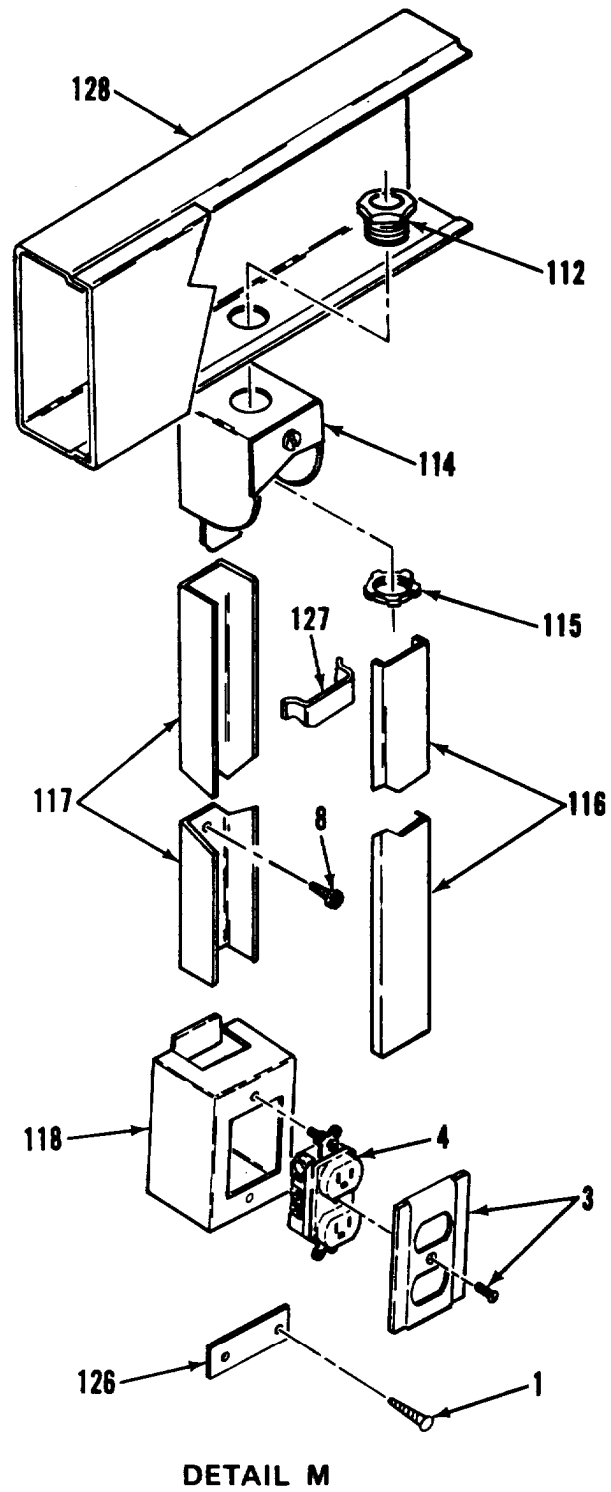

Figure 2. Electrical System (Sheet 15 of 19)

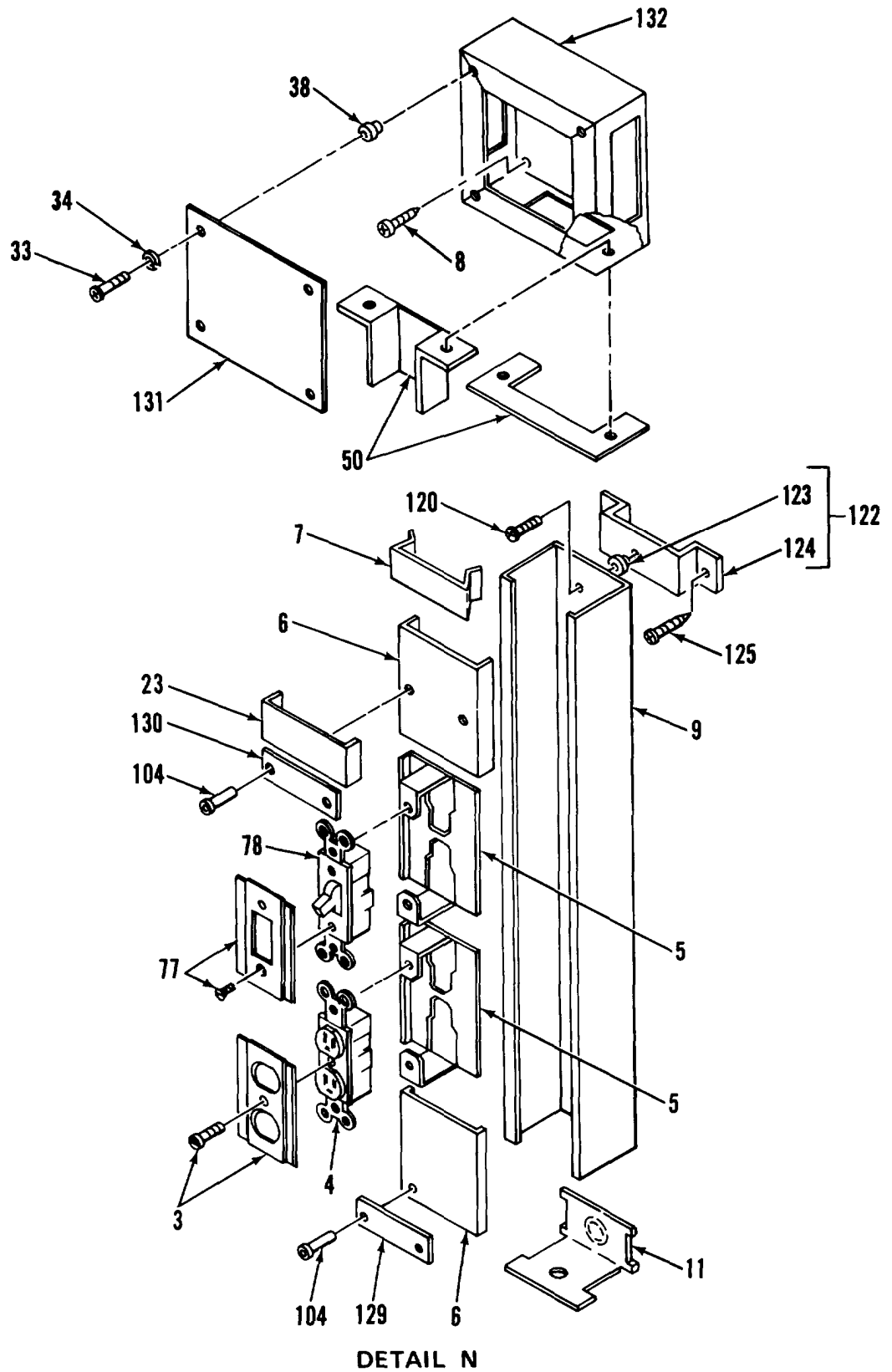

Figure 2. Electrical System (Sheet 16 of 19)

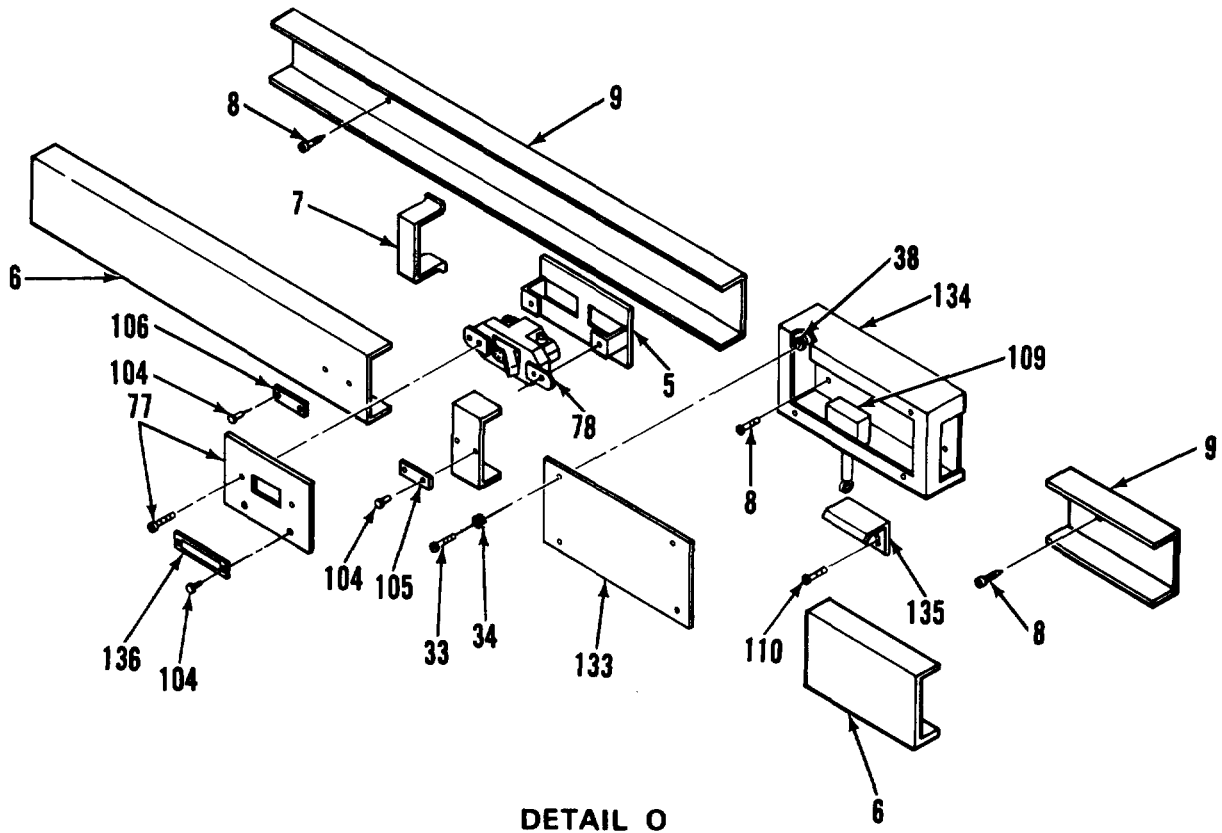

Figure 2. Electrical System (Sheet 17 of 19)

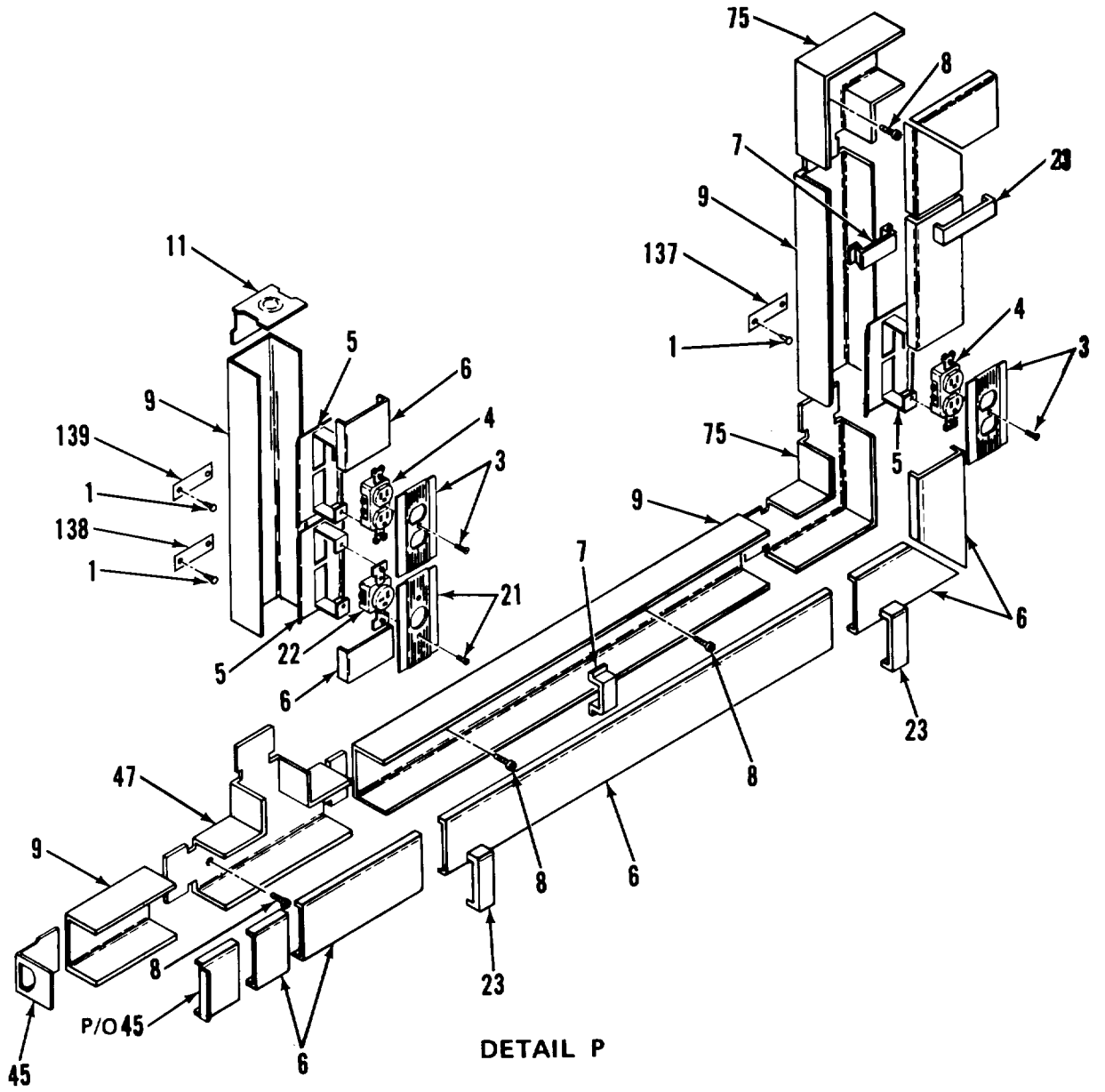
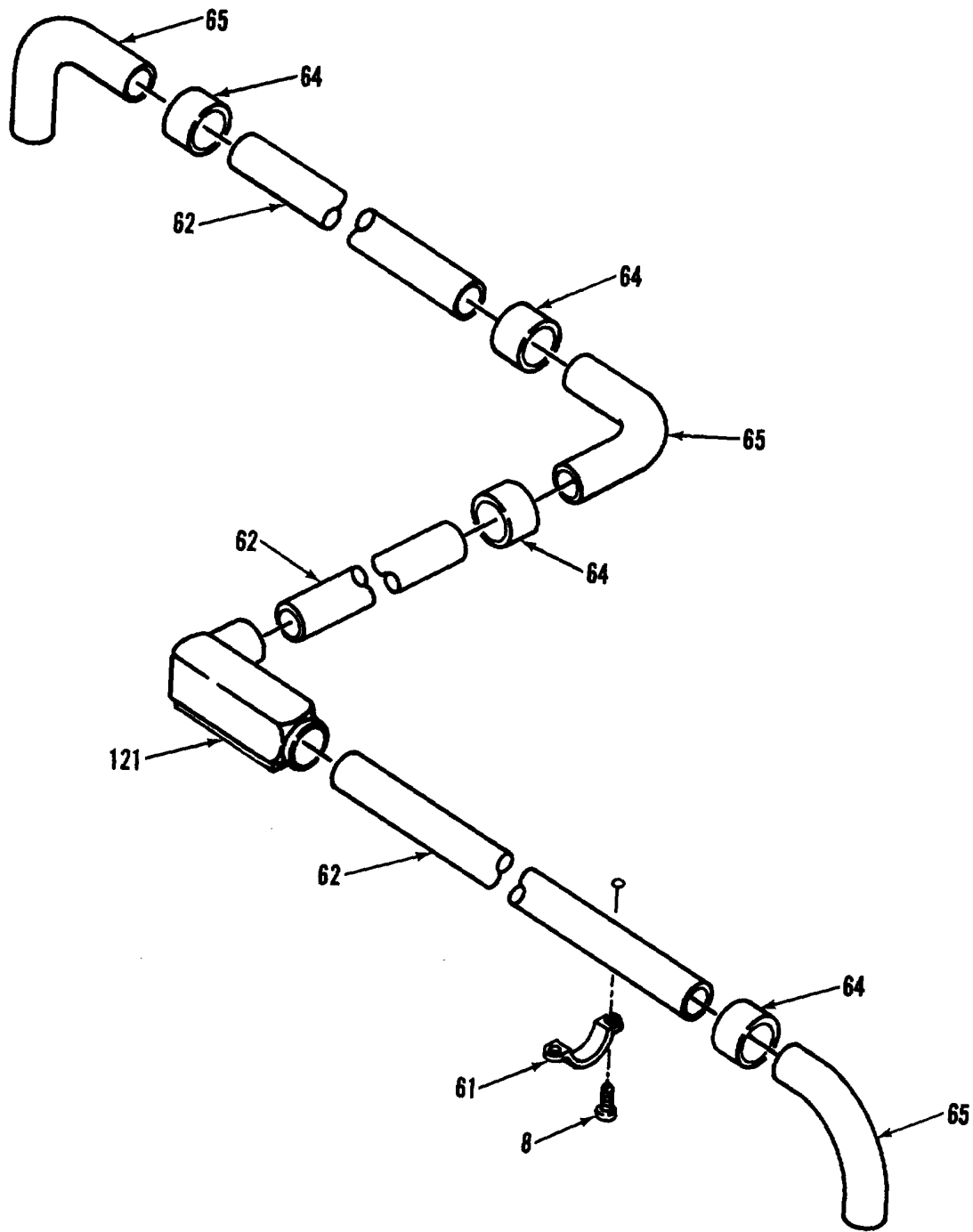

Figure 2. Electrical System (Sheet 18 of 19)



DETAIL Q

Figure 2. Electrical System (Sheet 19 of 19)



SECTION II			TM5-6675-322-24P			
(1)	(2)	(3)	(4)	(5)	(6)	
ITEM	SMR	FSCM	PART	DESCRIPTION AND USABLE ON CODES(UOC)	QTY	
NO	CODE		NUMBER			
<b>GROUP 01 VAN BODY (ISO CONTAINER)</b>						
<b>FIG. 2 ELECTRICAL SYSTEM</b>						
1	XDOZZ	96906	MS21318-14	.SCREW, DRIVE . . . . .	42	
2	XDOZZ	97403	13225E3078-8	.PLATE, IDENT . . . . .	1	
3	XDOZZ	74545	91101	.PLATE, WALL, ELECTRIC. . . . .	12	
4	PBOZZ	74545	5362	.CONNECTOR, RECEPTACL. . . . .	12	
5	XDOZZ	79725	G-3007C	.BRACKET, RECEPTACLE. . . . .	17	
6	XDOZZ	79725	G-3000CE	.COVER, CONDUIT RACEW . . . . .	82	
7	XDOZZ	79725	G-3000WC	.CLIP, WIRE . . . . .	40	
8	XDOZZ	96906	MS51861-46	.SCREW, TAPPING, THREA. . . . .	4	
9	XDOZZ	79725	G-3000B	.RACEWAY,METALLIC . . . . .	86	
10	XDOZZ	59730	142	.LOCKNUT, ELECTRICAL. . . . .	2	
11	XDOZZ	79725	G-3010B	.FITTING, END . . . . .	7	
12	XDOZZ	59730	2534	.BOX CONNECTOR, ELECT . . . . .	2	
13	XDOZZ	96906	MS3367-29	.TIE, CABLE . . . . .	40	
14	XDFZZ	97403	13225E3299-1(W2)	.CABLE ASSY, PWR, AC AIR CONDITIONER.	1	
15	XAFZZ	96906	MS3108B18-11S	. . PLUG, ANGLE . . . . .	1	
16	XAFZZ	02660	97-3057-1010	. . CLAMP, STRAIN RELIEF . . . . .	1	
17	XAFZZ	02660	9779-513-10	. . BUSHING, RUBBER . . . . .	1	
17A	XAFZZ	92194	FIT-600-5/8	. . TUBING, T . . . . .	1	
18	XAFZZ	55422	638-986	. . STRAIN, RELIEF . . . . .	1	
19	XDOZZ	96906	MS3108B18-115	.MOUNTING BASE, TIEDO . . . . .	20	
20	XDOZZ	97403	13225E3343	.PLATE, IDENT . . . . .	1	
21	XDOZZ	74545	85004	.COVER, RECEPTACLE . . . . .	1	
22	PBOZZ	81348	WC596/77-1	.CONNECTOR, RECEPTACL. . . . .	1	
23	XDOZZ	79725	G-3006E	.COVER, CLIP . . . . .	60	
24	XDFZZ	97403	13225E3299-2(W3)	.CABLE ASSY, PWR, 58FT . . . . .	1	
25	XAFZZ	96906	MS3108B18-11S	. . PLUG, ANGLE . . . . .	1	
26	XAFZZ	02660	97-3057-1010	. . CLAMP, STRAIN RELIEF . . . . .	1	
27	XAFZZ	02660	9779-513-10	. . BUSHING, RUBBER . . . . .	1	
27A	XAFZZ	92194	FIT-60-5/8	. . TUBING, T . . . . .	1	
28	XAFZZ	55422	638-986	. . STRAIN, RELIEF . . . . .	1	
29	XDOZZ	59730	2549	.CONNECTOR, CABLE . . . . .	2	
30	XDOZZ	76348	60	.TUBING, NONMETALLIC NPRN, 1INX1/8IN.	4	
31	XDOZZ	97403	13225E3323-7	.HARNESS, WIRING . . . . .	1	
32	XDOZZ	97403	13216E6177	CONNECTOR, RECEPTACL. . . . .	1	
33	XDOZZ	96906	MS35206-245	SCREW, MACHINE . . . . .	18	
34	XDOZZ	96906	MS35338-42	.WASHER, LOCK . . . . .	18	
35	XDOZZ	97403	13225E4008	.COVER, BOX, CONN . . . . .	1	
36	XDOZZ	59730	143	.LOCKNUT, ELECTRICAL. . . . .	2	
37	XDOZZ	97403	13225E4010	.BOX, CONNECTOR . . . . .	1	
38	XDOZZ	80205	NAS1329S08-75	.NUT, CLINCH . . . . .	18	
39	XDOZZ	96906	MS24665-136	.PIN, COTTER . . . . .	1	
40	XDOZZ	97403	13225E4009	.BAR, EXTENSION . . . . .	1	
41	XDOZZ	96906	MS35649-242	.NUT, PLAIN, HEXAGON . . . . .	8	
42	XDOZZ	96906	MS35338-40	.WASHER, LOCK . . . . .	8	
43	XDOZZ	97403	13216E6209-1	.CONNECTOR, RECEPTACL. . . . .	1	
44	XDOZZ	96906	MS35190-225	.SCREW, MACHINE . . . . .	8	
45	XDOZZ	79725	G-3017TCE	.COUPLING, COR, INTL . . . . .	5	

SECTION II		TM5-6675-322-24P			
(1)	(2)	(3)	(4)	(5)	(6)
ITEM NO	SMR CODE	FSCM	PART NUMBER	DESCRIPTION AND USABLE ON CODES(UOC)	QTY
46	XDOZZ	97403	13225E3349-102	.ELBOW, CONDUIT, MOD	2
47	XDOZZ	79725	G-3015E	TEE	2
48	XDOZZ	97403	13225E3113	.COVER, BOX	1
49	XDOZZ	97403	13225E4019	.BOX, CONNECTOR	1
50	XDOZZ	79725	G-3086A	.CONNECTOR, PANEL	6
51	XDOZZ	97403	13225E3690-1	PLATE, DESIGNATION	1
52	XDOOO	97403	13225E3427	.JACK ASSY, TELEPHONE	1
53	XDOZZ	96906	MS35206-235	.SCREW, MACHINE	2
54	XDOZZ	97403	13225E3116-2	.COVER, POST	1
55	XDOZZ	96906	MS35190-241	.SCREW, MACHINE	4
56	PAOZZ	81349	PB09NC01	.POST, BINDING, ELECTR.	3
57	XDOZZ	97403	13225E3117-2	.PLATE, POST	1
58	XDOZZ	08556	275-SL	.BOX	1
59	XDOZZ	96906	MS51861-46	.SCREW, TAPPING, THREA.	4
60	XDOZZ	55422	502-693	.ADAPTER, TERM,PVC3/4.	4
61	XDOZZ	93908	E977E	.STRAP, 2 HOLE, PVC, 3/4 IN	15
62	XDOZZ	93908	A-7021	.CONDUIT,PVC 3/4 IN SCHEDULE 40	38
63	XDOZZ	27901	30004	.ELBOW, 90 DEGREE, PVC.	3
64	XDOZZ	55422	502-588	.COUPLING, RIDGID, PVC 3/4 IN, SCHEDULE 40	12
65	XDOZZ	55422	502-375	.CONDUIT, ELBOW, 3/4IN DEG, PVC, SCHEDULE 40	6
66	XDOZZ	97403	13225E3692-2	.PLATE, DESIGNATION	1
67	XDOOO	97403	13225E4461	.TELEPHONE BOX INSTL.	1
68	XDOZZ	96906	MS35206-235	.SCREW, MACHINE	2
69	XDOZZ	97403	13225E3116-2	.COVER, TELEPHONE	1
70	XDOZZ	96906	MS35190-241	.SCREW, MACHINE	4
71	PAOZZ	81349	PB09NC01	.POST, BINDING, ELECTR.	3
72	XDOZZ	97403	13225E3317-2	.PLATE, TELEPHONE	1
73	XDOZZ	08556	275-SL	.BOX	1
74	XDOZZ	96906	MS51861-46	.SCREW, TAPPING, THREA.	4
75	XDOZZ	79725	G-3011E	.ELBOW, 90 DEG	6
76	XDOZZ	97403	13225E3354	.PLATE, DESIGNATION	1
77	XDOZZ	74545	91071	.PLATE, WALL, ELECTRIC.	2
78	PAOZZ	81348	WS896-2-02A	.SWITCH, TOGGLE	2
79	XDOZZ	97403	13225E3078-9	.PLATE, IDENT	1
80	XDOZZ	74545	91091	.COVER, RECEPTACLE	1
81	PBOZZ	81348	WC596/41-2	.CONNECTOR, RECEPTACL.	1
82	XDOZZ	97403	13225E4593	.PLATE, CAUTION	1
83	XDOZZ	97403	13225E3322	.THERMOSTAT ASSY	1
84	XDOZZ	96906	MS51861-46	.SCREW, TAPPING, THREA.	2
85	XDOZZ	39428	8876T14	.CLAMP, 1/8 IN	2
86	XDOZZ	97403	13225E3322-2	.THERMOSTAT MODULE	1
87	XDOZZ	96906	MS35206-285	.SCREW, MACHINE	6
88	XDOZZ	96906	MS27183-12	.WASHER, FLAT	6
89	XDOZZ	97403	13225E3398	.HOUSING	1
90	XDOZZ	00613	8LJN	.NUT, CLINCH	6
91	XDOZZ	79725	G-3086A	.CONNECTOR, PANEL	1
92	XDOZZ	96906	MS35649-242	.NUT, PLAIN, HEXAGON	8
93	XDOZZ	96906	MS35338-40	.WASHER, LOCK	8
94	XDOZZ	96906	MS35190-225	.SCREW, MACHINE	8
95	XDOZZ	97403	13225E3349-101	.ELBOW, CONDUIT MOD.	3

SECTION II			TM5-6675-322-24P			
(1)	(2)	(3)	(4)	(5)	(6)	
ITEM	SMR	FSCM	PART	DESCRIPTION AND USABLE ON CODES (UOC)	QTY	
NO	CODE		NUMBER			
96	XDOZZ	97403	13225E3078-14	. PLATE, IDENT . . . . .	1	
97	XDOZZ	97403	13225E3078-12	. PLATE, IDENT . . . . .	1	
98	XDOZZ	97403	13225E3078-11	. PLATE, IDENT . . . . .	1	
99	XDOZZ	97403	13225E3349-104	. ELBOW, CONDUIT,MOD . . . . .	1	
100	XDOZZ	97403	13225E4664	. PLATE, IDENT . . . . .	3	
101	XDOZZ	97403	13225E3078-6	. PLATE, IDENT . . . . .	1	
102	XDOZZ	97403	13225E3078-5	. PLATE, IDENT . . . . .	1	
103	XDOZZ	97403	13225E3078-4	. PLATE, IDENT . . . . .	1	
104	XDOZZ	81349	M24243/1-B302	. RIVET . . . . .	16	
105	XDOZZ	97403	13225E4497	. PLATE, DESIGNATION . . . . .	2	
106	XDOZZ	97403	13225E4496	. PLATE, DESIGNATION . . . . .	2	
107	XDOZZ	97403	13225E3364	.BASE, CONDUIT . . . . .	1	
108	XDOZZ	97403	13225E3356	. PLATE, DESIGNATION . . . . .	1	
109	PAOZZ	91929	BZ-2RQ81T	.SWITCH, SENSITIVE . . . . .	1	
110	XDOZZ	96906	MS51861-26	. SCREW, TAPPING,THREA. . . . .	4	
111	XDOZZ	97403	13225E4346	. PLATE, STRIKER . . . . .	1	
112	XDOZZ	59730	842	.CHASE NIPPLE,CONDUI . . . . .	2	
113	XDOZZ	97403	13225E3688	. BASE,CONDUIT,MOD . . . . .	1	
114	XDOZZ	79725	G-2110A	. FITTING, END . . . . .	2	
115	XDOZZ	59730	141	. LOCKNUT, ELECTRICAL . . . . .	2	
116	XDOZZ	79725	G-2100C	. COVER, ACCESS . . . . .	1	
117	XDOZZ	79725	G-2100B	.BASE, CND,WIRE . . . . .	1	
118	XDOZZ	79725	G-2141	. SWITCHBOX . . . . .	2	
119	XDOZZ	97403	13225E3078-13	. PLATE, IDENT . . . . .	1	
119A	XDOZZ	97403	13225E3982-11	. PLATE, ELEC,SCHEM . . . . .	1	
120	XDOZZ	96906	MS35207-265	. SCREW, MACHINE . . . . .	3	
121	XDOZZ	55422	503-061	. FITTING,TYPE LL 3/4IN,PVC, SCHEDULE 40 . . . . .	2	
122	XDOOO	97403	13225E3400	.BRACKET, SPACER . . . . .	3	
123	XDOZZ	80205	NAS1330A3-216	. . NUT, CLINCH . . . . .	1	
124	XAFZZ	97403	13225E3400-1	. . BRACKET,SPACER . . . . .	1	
125	XDOZZ	96906	MS51861-67	.SCREW, TAPPING,THREA. . . . .	6	
126	XDOZZ	97403	13225E3078-3	. PLATE, IDENT . . . . .	1	
127	XDOZZ	79725	G-2100WC	. CLIP,WIRE . . . . .	1	
128	XDOZZ	97403	13225E4276	. BASE, CONDUIT . . . . .	1	
129	XDOZZ	97403	13225E3078-2	. PLATE, IDENT . . . . .	1	
130	XDOZZ	97403	13225E3080	. PLATE, IDENT . . . . .	1	
131	XDOZZ	97403	13225E3399	. COVER, BOX,CONNECTOR. . . . .	1	
132	XDOZZ	97403	13225E3132	. BOX, CONN,OFFSET . . . . .	1	
133	XDOZZ	97403	13225E3513	. COVER, BOX . . . . .	1	
134	XDOZZ	97403	13225E3512	. BOX,SWITCH . . . . .	1	
135	XDOZZ	97403	13225E3357	. PLATE, OPERATOR . . . . .	1	
136	XDOZZ	97403	13225E3355	.PLATE, DESIGNATION . . . . .	1	
137	XDOZZ	97403	13225E3078-1	.PLATE, IDENT . . . . .	1	
138	XDOZZ	97403	13225E3148	. PLATE, IDENT . . . . .	1	
139	XDOZZ	97403	13225E3078-7	. PLATE, IDENT . . . . .	1	

END OF FIGURE



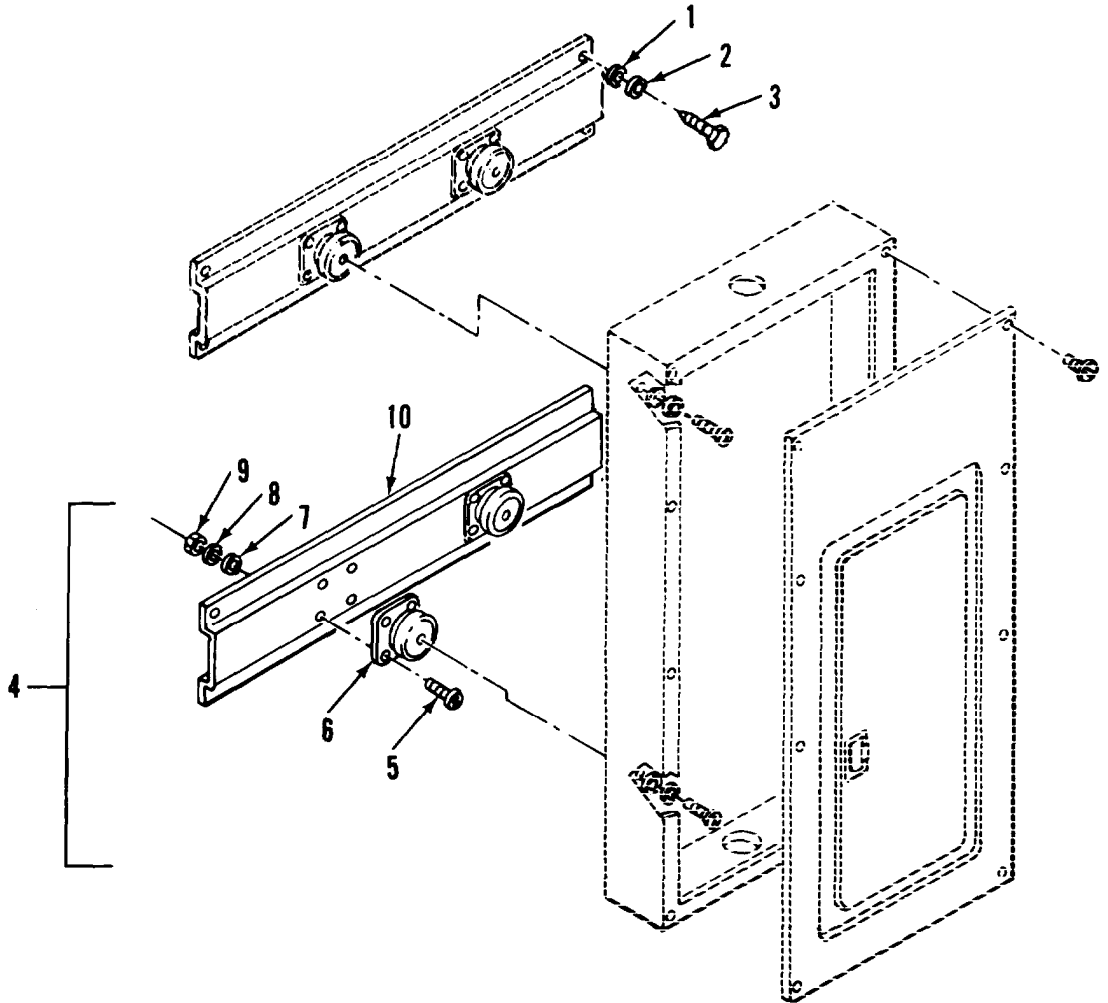

Figure 3. Power and Communications Mounting Brackets (Sheet 1 of 2)

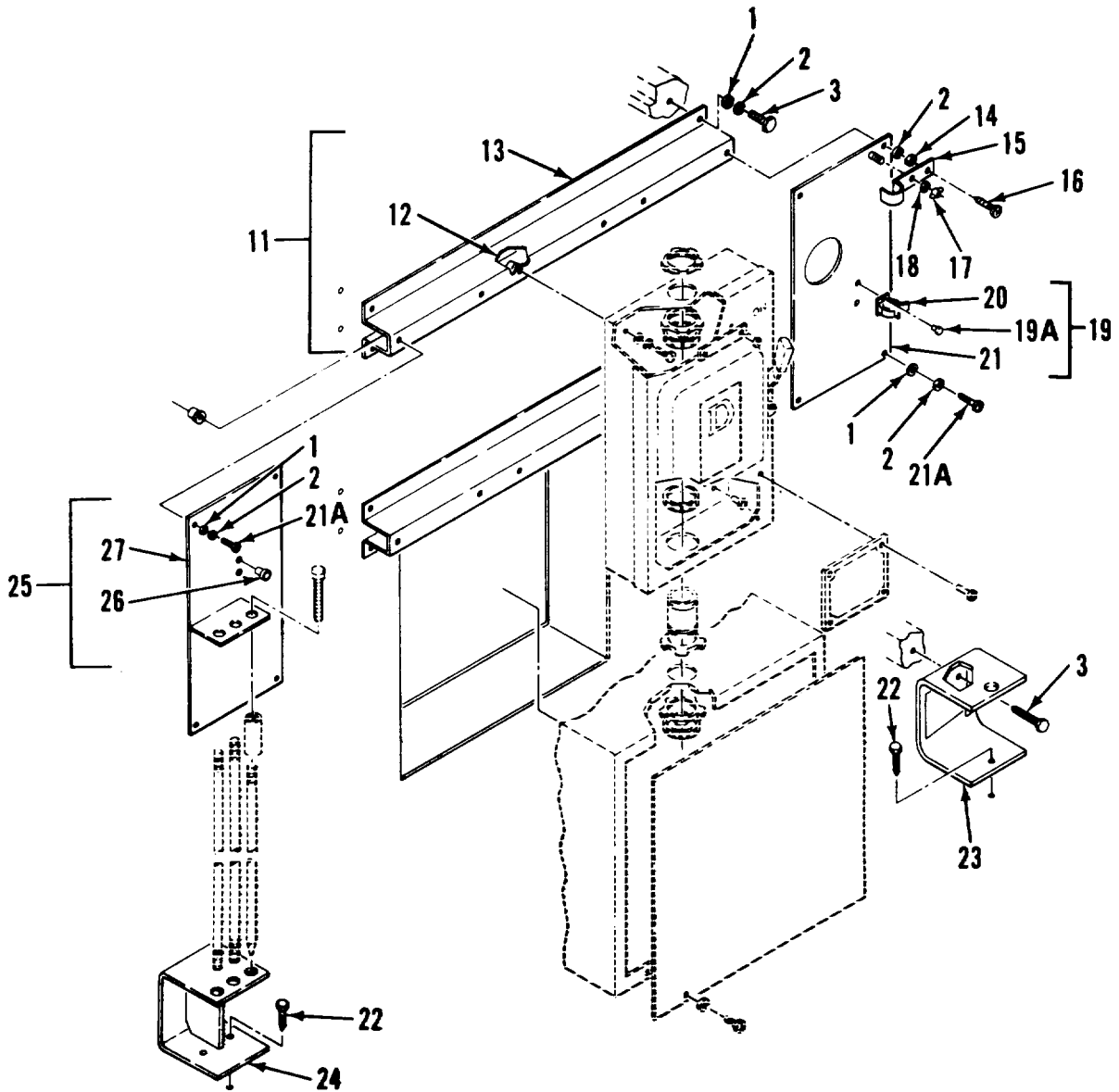

Figure 3. Power and Communications Mounting Brackets (Sheet 2 of 2)

SECTION II			TM5-6675-322-24P			
(1)	(2)	(3)	(4)	(5)	(6)	
ITEM	SMR	FSCM	PART	DESCRIPTION AND USABLE ON CODES(UOC)	QTY	
NO	CODE		NUMBER			

**GROUP 01 VAN BODY (ISO CONTAINER)**

**FIG. 3 POWER AND COMMUNICATIONS MOUNTING BRACKETS**

1	XDOZZ	96906	MS27183-14	.WASHER, FLAT . . . . .	8
2	XDOZZ	96906	MS35338-45	.WASHER, LOCK . . . . .	8
3	XDOZZ	96906	MS16992-524	. BOLT,LAG,5/16X2.00... . . . . .	21
4	XDOOO	97403	13225E3061	. BRACKET ASSY,MTG . . . . .	2
5	XDOZZ	96906	MS35191-273	.. SCREW, MACHINE . . . . .	8
6	XAOZZ	81860	K1015	.. MOUNT,SHOCK . . . . .	8
7	XAOZZ	96906	MS27183-42	..WASHER, FLAT . . . . .	8
8	XAOZZ	96906	MS35338-43	.. WASHER, LOCK . . . . .	8
9	XAOZZ	96906	MS35650-302	..NUT, PLAIN,HEXAGON. . . . .	8
10	XAOZZ	97403	13225E3061-1	.. EXTRUSION, ALUMINUM. . . . .	1
11	XDOOO	97403	13225E3062	.BRACKET ASSY,MTG . . . . .	2
12	XDOZZ	80205	NAS1329A5K125	..NUT,PLAIN,BLIND RIV . . . . .	6
13	XDOZZ	51745	ADC-1734	.. EXTRUSION, ALUMINUM. . . . .	1
14	XDOZZ	96906	MS35649-2312	.NUT, PLAIN,HEXAGON . . . . .	1
15	XDOZZ	51745	ADC-2088	. PLATE, KEEPER . . . . .	1
16	XDOZZ	96906	MS35206-301	.SCREW, MACHINE . . . . .	1
17	XDOZZ	96906	MS35425-74	.NUT, PLAIN,WING . . . . .	2
18	XDOZZ	96906	MS35338-46	.WASHER, LOCK . . . . .	2
19	XDOOO	97403	13225E3140	.BRACKET ASSY,SL HMR. . . . .	1
19A	XDOZZ	07707	SD43BS	..RIVET . . . . .	2
20	XDOZZ	97403	13225E3140-2	..HOLDER . . . . .	3
21	XOOZZ	97403	13225E3141	.. PLATE,BRKT,SUPPORT . . . . .	1
21A	XDOZZ	96906	MS35206-298	.SCREW, MACHINE . . . . .	7
22	XDOZZ	96906	MS1699-522	.BOLT,LAG,5/16X1.50... . . . . .	3
23	XDOZZ	97403	13225E3097	.BRACKET, SLIDE HMR . . . . .	1
24	XDOZZ	97403	13225E3127	.BRACKET,GROUND ROD . . . . .	1
25	XDOOO	97403	13225E3143	. BRACKET ASSY GND ROD . . . . .	1
26	XDOZZ	80205	NAS1330S3-116	..NUT,CLINCH . . . . .	2
27	XDOZZ	97403	13225E3144	.. PLATE,BRKT,GND ROD . . . . .	1

**END OF FIGURE**

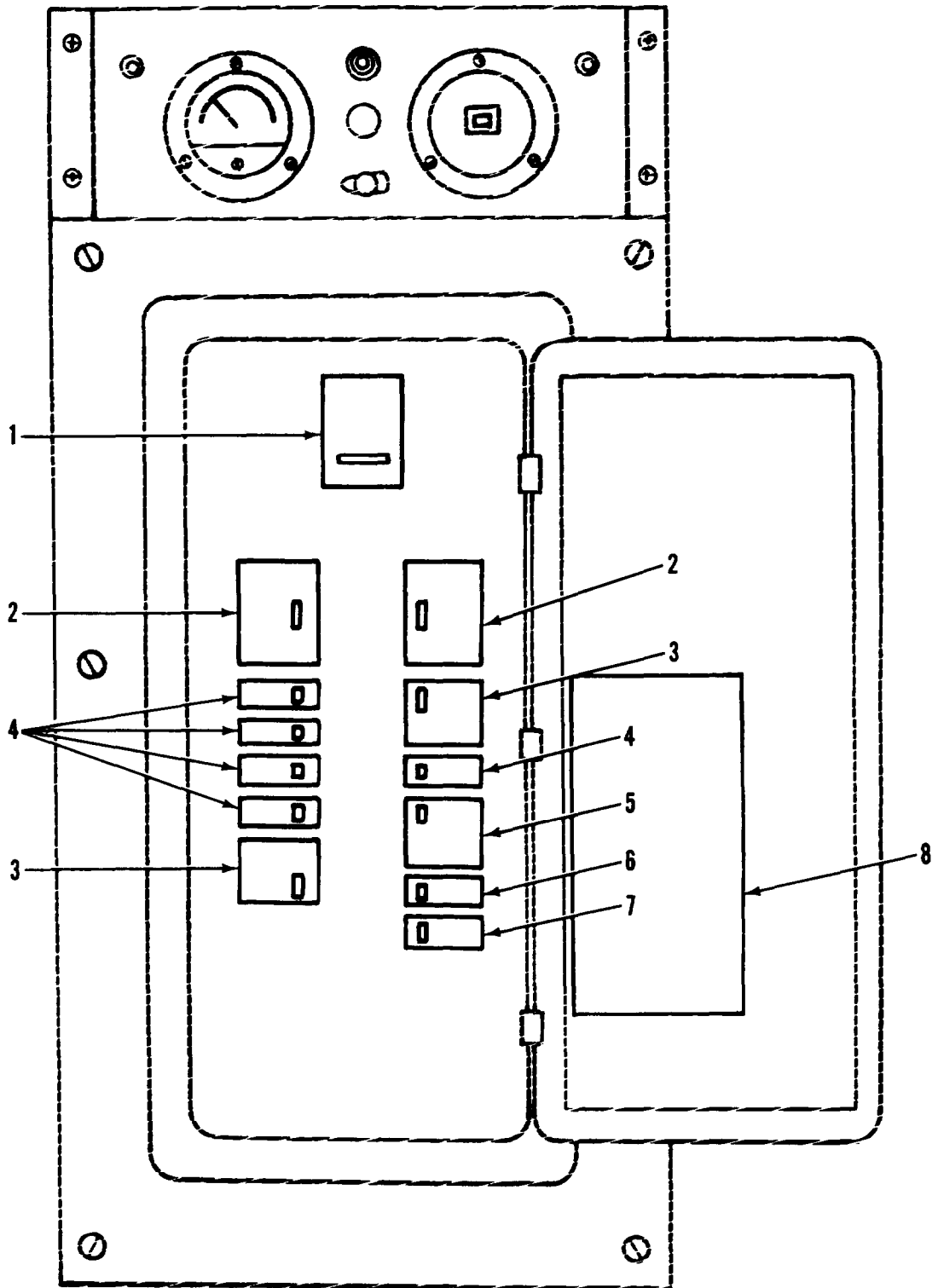

Figure 4. Circuit Breakers



## SECTION II

TM 5-6675-322-24P CO1

(1) ITEM NO	(2) SMR CODE	(3) FSCM	(4) PART NUMBER	(5) DESCRIPTION AND USABLE ON CODES (UOC)	(6) QTY
-------------------	--------------------	-------------	-----------------------	--	------------

## GROUP 01 VAN BODY (ISO CONTAINER)

## FIG. 4 CIRCUIT BREAKERS

1	PAFZZ	81348	WC375/03-004	.CIRCUIT BREAKER MAIN .....	1
2	PAFZZ	81348	WC375/02-004	.CIRCUIT BREAKER 30A, 3P .....	2
3	PAFZZ	81348	WC375/01-003	.CIRCUIT BREAKER 30A, 2P .....	2
4	PAFZZ	81348	WC375/02-008	.CIRCUIT BREAKER 20A, 1P .....	5
5	PAFZZ	81348	WC375/01-002	.CIRCUIT BREAKER 50A, 2P .....	1
6	PAFZZ	81348	Q0120GFI	.CIRCUIT BREAKER 15A, 1P .....	1
7	PAFZZ	81487	13225E3426	.CIRCUIT BREAKER 20A, 1P .....	1
8	XDFZZ	97403		.DECAL, CIRCUIT BRKR .....	1

END OF FIGURE

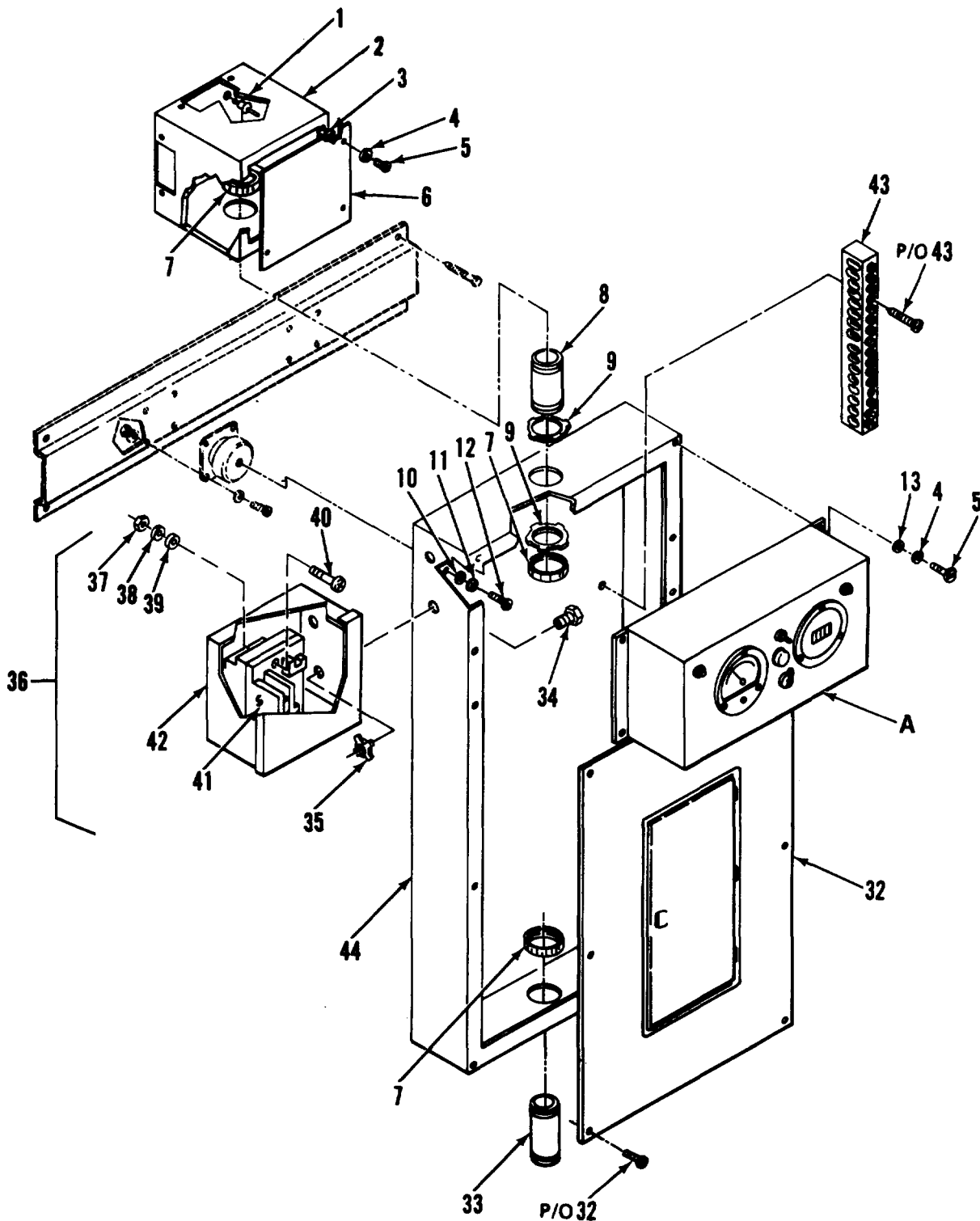

Figure 5. Power and Communications Electrical System (Sheet 1 of 5)

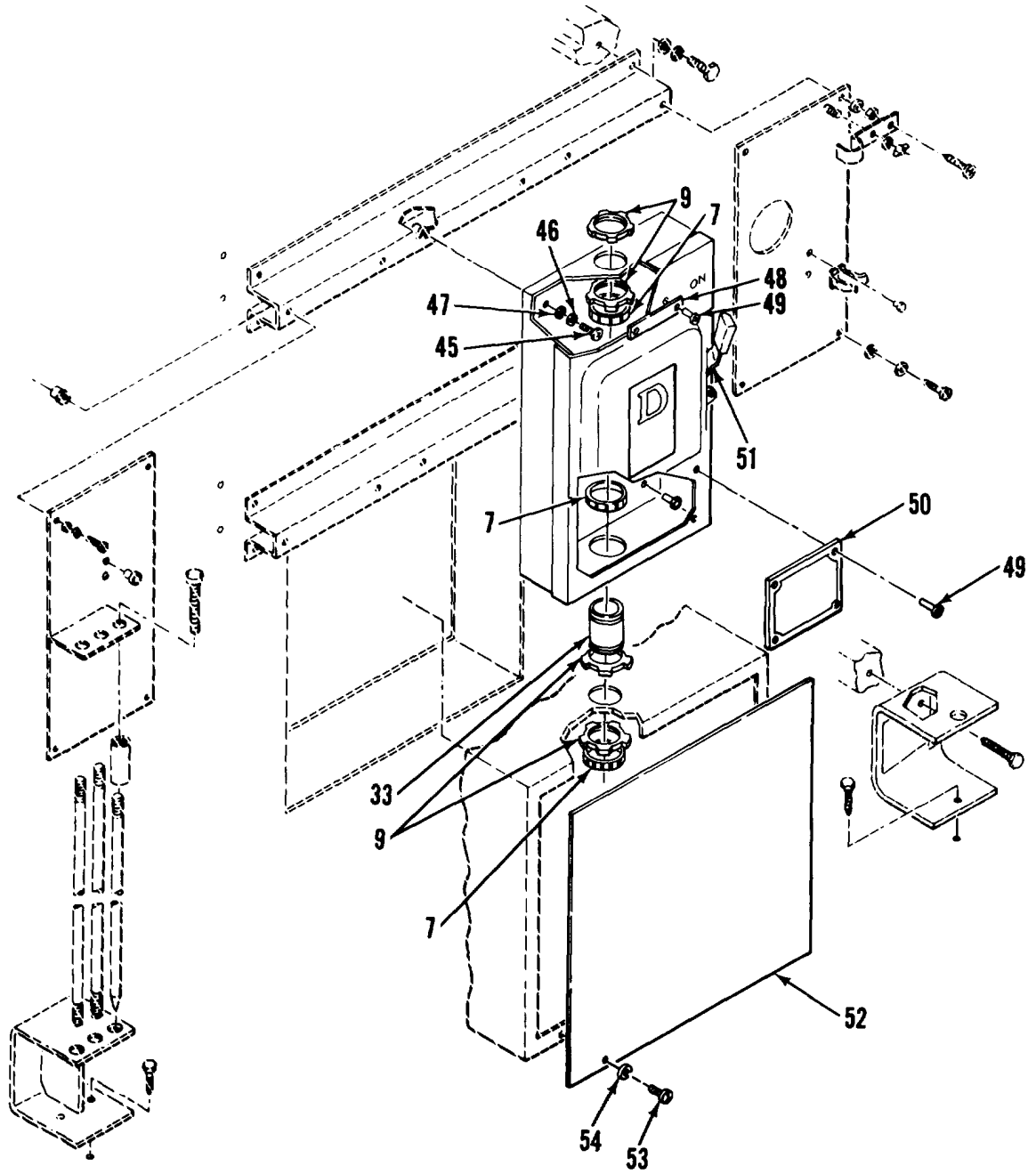

Figure 5. Power and Communications Electrical System (Sheet 2 of 5)

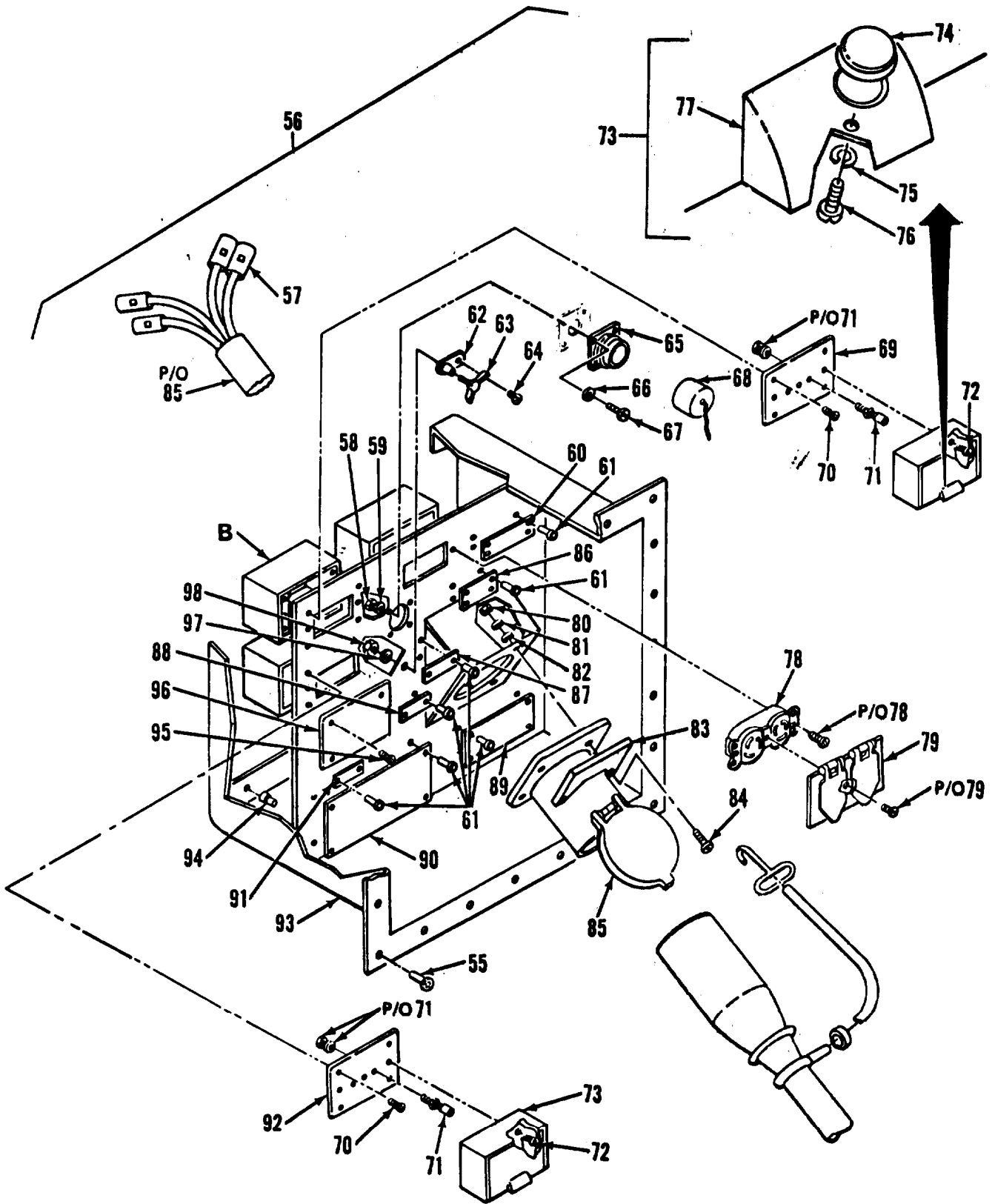

Figure 5. Power and Communications Electrical System (Sheet 3 of 5)

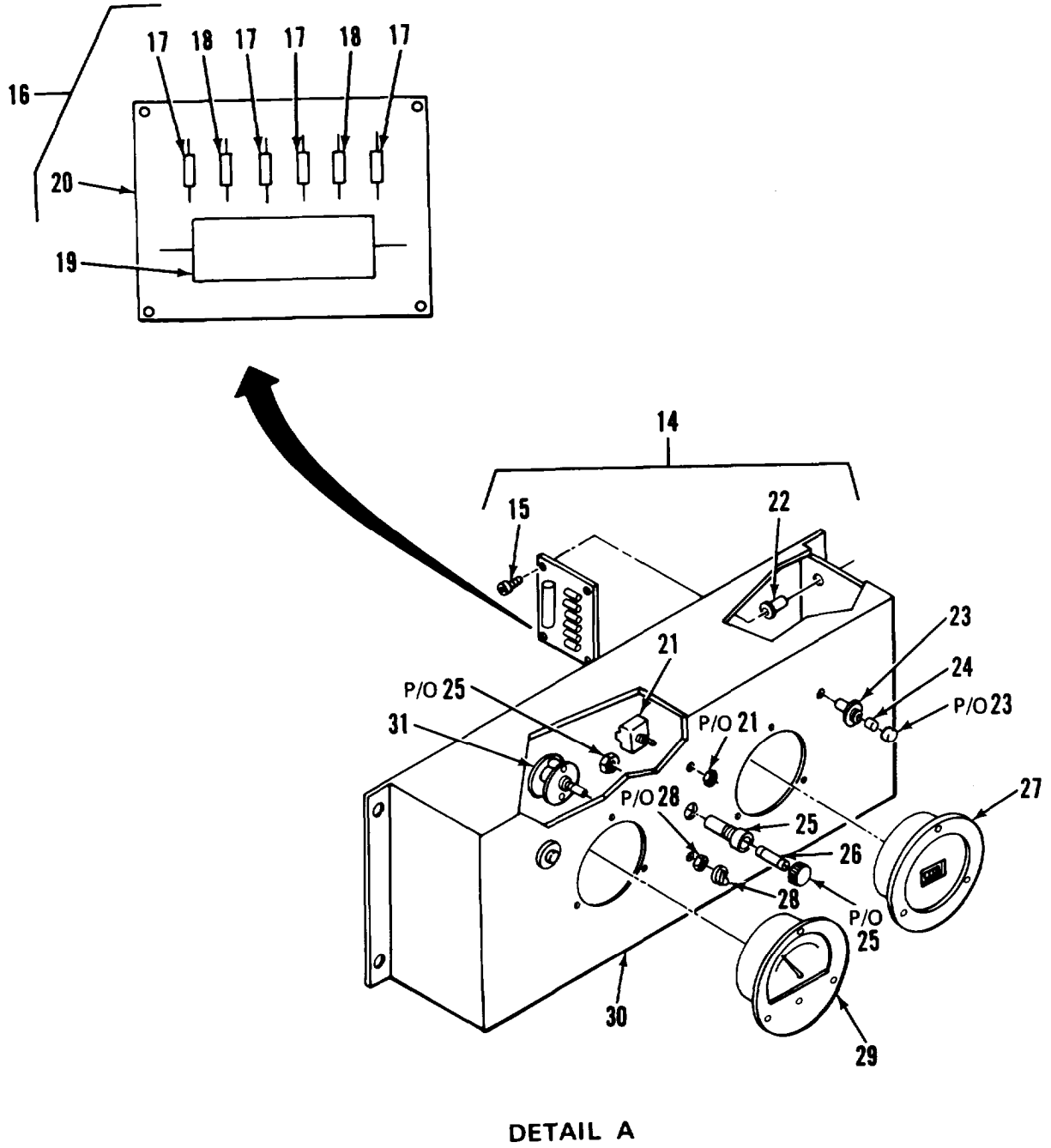
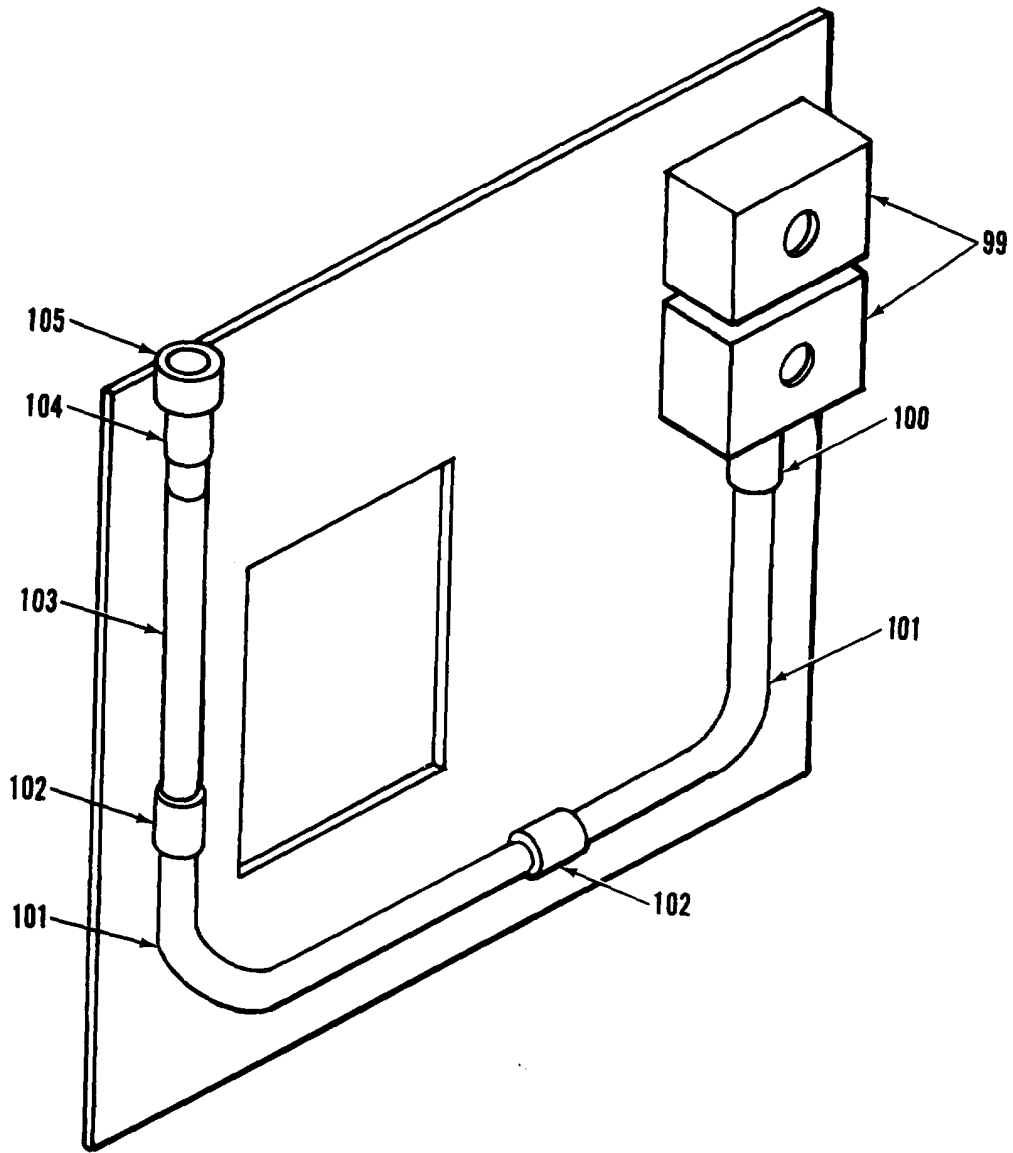

Figure 5. Power and Communications Electrical System (Sheet 4 of 5)



DETAIL B

Figure 5. Power and Communications Electrical System (Sheet 5 of 5)

SECTION II			TM 5-6675-322-24P			
(1)	(2)	(3)	(4)	(5)	(6)	
ITEM	SMR	FSCM	PART	DESCRIPTION AND USABLE ON CODES (UOC)	QTY	
NO	CODE		NUMBER			
<b>GROUP 01 VAN BODY (ISO CONTAINER)</b>						
<b>FIG. 5 POWER AND COMMUNICATIONS ELECTRICAL SYSTEM</b>						
1	XDFZZ	96906	MS20604-B6W6	. RIVET,BLIND . . . . .	4	
2	XDFZZ	97403	13225E3114	. BOX ASSY, PULL . . . . .	1	
3	XAFZZ	80205	NAS1329C08-75	.NUT,CLINCH . . . . .	4	
4	XDFZZ	96906	MS35338-42	.WASHER, LOCK . . . . .	8	
5	XDFZZ	96906	MS35206-243	.SCREW, MACHINE . . . . .	8	
6	XDFZZ	97403	13225E3113	. COVER,BOX . . . . .	1	
7	XDFZZ	15912	226	.BUSHING . . . . .	6	
8	XDFZZ	55422	500-879	.CONDUIT 1-1/2X3-1/2 IN L, GALVS NIP . . . . .	1	
9	XDFZZ	15912	145AL	.NUT,LOCK . . . . .	8	
10	XDFZZ	96906	MS27183-9	.WASHER, FLAT . . . . .	4	
11	XDFZZ	96906	MS35338-44	.WASHER, LOCK . . . . .	4	
12	XDFZZ	96906	MS35207-281	.SCREW,MACHINE . . . . .	4	
13	XDFZZ	96906	MS27183-7	.WASHER, FLAT . . . . .	8	
14	XDFFF	97403	13225E4382	.MONITOR ASSY, POWER . . . . .	1	
15	XDFZZ	96906	MS3506-230	.. SCREW, PNH . . . . .	4	
16	XDFZZ	97403	13225E3282	..CIRCUIT CARD ASSEMB . . . . .	1	
17	XAFZZ	81349	RCR07G223JR	... RESISTR,22K,1/4W,5%.. . . . .	4	
18	XAFZZ	81349	RCR07G104JR	... RESISTOR, 100K,1/4W 5% . . . . .	2	
19	XAFZZ	56289	4PS-P10	... CAPACITOR ..1UF,PORM CAPACITOR, . 1UFPORM10%, 400VDC . . . . .	1	
20	XAFZZ	97403	13225E3283	... PRINTED CIRCUITED. . . . .	1	
21	PAFZZ	96906	MS27736-28	.. SWITCH,TOGGLE . . . . .	1	
22	XDFZZ	80205	NAS1329S06-75	..NUT,PLAIN,BLIND REV . . . . .	4	
23	XDFZZ	72619	508-8745-504	..HOLDER, LAMP . . . . .	2	
24	PAFZZ	72619	507-4537-1535-64 0	.. LAMP,CARTRIDGE . . . . .	2	
25	XDFZZ	81349	FHN26G1	.. FUSEHOLDER, EXTRACTO. . . . .	1	
26	PAFZZ	81349	F02A250V1A	.. FUSE,CARTRIDGE . . . . .	1	
27	XDFZZ	31356	31FX,60CPS	.. FREQUENCY METER . . . . .	1	
28	XDFZZ	83330	2220	.. KNOB, SELECTOR . . . . .	1	
29	XDFZZ	60741	153-0482	.. VOLTMETER . . . . .	1	
30	XDFZZ	97403	13225E4381	.. BOX, POWER MONITOR . . . . .	1	
31	PAFZZ	71590	PA1001M	.. SNITCH, ROTARY . . . . .	1	
32	XDFZZ	97403	13225E3276	.COVER,PANEL BOARD ALTER PER DWG 13225E3276 . . . . .	1	
33	XDFZZ	55422	500-836	. CONDUIT,1-1/2-1-1/2 1-1/2X1-3/4 IN L, GALVS NIP . . . . .	2	
34	XDFZZ	59730	842	.CHASE NIPPLE,CONDUI . . . . .	2	
35	XDFZZ	59730	141	. LOCKNUT, ELECTRICAL . . . . .	2	
36	XDFZZ	97403	13225E4611	. ENCLOSURE,ASSY . . . . .	1	
37	XDFZZ	96906	MS35649-282	..NUT, PLAIN,HEXAGON. . . . .	2	
38	XDFZZ	96906	MS35338-42	.. WASHER, LOCK . . . . .	2	
39	XDFZZ	96906	MS15795-8	.. WASHER, FLAT . . . . .	2	
40	XDFZZ	96906	MS35206-247	.. SCREW,MACHINE . . . . .	2	
41	PAFZZ	14280	8910K03	..CONTACT, ELECTRICAL.. . . . .	1	

SECTION II		TM5-6675-322-24P			(5)	(6)
(1)	(2)	(3)	(4)			
ITEM NO	SMR CODE	FSCM	PART NUMBER	DESCRIPTION AND USABLE ON	CODES(UOC)	QTY
42	XDFZZ	00843	A-6R64	.. ENCLOSURE,SCR COVER		1
43	XDFZZ	56365	PK-23GTA	.GROUND BAR		1
44	XDFZZ	56365	Q0-430-36MW100	.BOARD, PANEL		1
45	XDFZZ	96906	MS35206-296	. SCREW,MACHINE		4
46	XDFZZ	96906	MS35338-46	.WASHER, LOCK		4
47	XDFZZ	96906	MS27183-11	.WASHER, FLAT		4
48	XDFZZ	97403	13225E3353	. PLATE,DESIGNATION		1
49	XDFZZ	96906	MS20604-B3W2	. RIVET,BLIND		6
50	XDFZZ	97403	13225E4498	. PLATE, IDENT		1
51	XDFZZ	14280	DU323	.SWITCH ALTER PER DWG 13225E4693.		1
52	XDFZZ	97403	13225E3109	. PANEL, ACCESS		1
53	XDFZZ	96906	MS35207-261	.SCREW,MACHINE		4
54	XDFZZ	96906	MS35338-43	.WASHER, LOCK		4
55	XDFZZ	96906	MS20600-AD8W3	. RIVET,BLIND.		24
56	XDFZZ	97403	13225E4595	. PNLASSY,PWR/COMM		1
57	XDFZZ	59730	2G21	..CONNECTOR		4
58	XDFZZ	96906	MS35649-242	..NUT, PLAIN,HEXAGON.		4
59	XDFZZ	96906	MS35338-40	..WASHER, LOCK		4
60	XDFZZ	97403	13225E3121	.. PLATE, IDENT		1
61	XDFZZ	96906	MS20604-B3W3	.. RIVET,BLIND		22
62	XDFZZ	81790	L70	.. LUG, GROUND		1
63	XDFZZ	97403	13225E4568-101	..SCREW,WINGNUT ASHY		1
64	XDFZZ	96906	MS35206-283	.. SCREW,MACHINE,		1
65	XDFZZ	96906	MS3102R18-3P	.. CONNECTOR, RECEPTACL		1
66	XDFZZ	88044	AN960-4	.. WASHER, FLAT		4
67	XDFZZ	96906	MS35206-217	.. SCREW,MACHINE		4
68	XDFZZ	96906	MS9760-18	.. COVERW/GASKET		1
69	XAFZZ	74545	6088	.. PLATE,POST,TEL ALTER PER DWG 13225E3117		1
70	XAFZZ	96906	MS35190-241	.. SCREW, MACHINE		12
71	XDFZZ	81349	PB09NC01	.. POST,BINDING, ELECTR.		6
72	XDFZZ	96906	MS35206-235	.. SCREW, MACHINE. o.....		4
73	XDFZZ	97403	13225E3737	.. COVER ASSY,TEL POST		2
74	XAFZZ	92920	P318K	...HANDLE ALTER PER DWG 13225E3116.		1
75	XAFZZ	96906	MS35338-42	... WASHER, LOCK.		1
76	XAFZZ	96906	MS35206-243	...SCREW.MACHINE		1
77	XDFZZ	08556	1960-RV	...COVER.TLE POST		1
78	XDFZZ	75582	5320-6	.. RECEPTACLE,DUPLEX		1
79	XDFZZ	75582	4970	.. PLATE,WALL, ELECTRIC..		1
80	XDFZZ	96906	MS35649-2312	..NUT, PLAIN,HEXAGON.		4
81	XDFZZ	96906	MS35338-45	..WASHER, LOCK		4
82	XDFZZ	88044	AN960-516	..WASHER, FLAT		4
83	XDFZZ	97403	13225E4618	.. PLATE,POWER CABLE		1
84	XDFZZ	96906	MS35206-300	..SCREW,MACHINE		4
85	XDFZZ	75477	X8728-24	.. RECEPTACLE,MAIN PAR		1
86	XDFZZ	97403	13225E3122	.. PLATE, IDENT		1
87	XDFZZ	97403	13225E3124	.. PLATE, DATA.		1
88	XDFZZ	97403	13225E3125	.. PLATE, IDENT		1
89	XDFZZ	97403	13225E4499	.. PLATE, INSTR		1
90	XDFZZ	97403	13225E3126	.. PLATE, IDENT		1
91	XDFZZ	97403	13225E3123	.. PLATE, IDENT		1
92	XDFZZ	97403	13225E3317-1	.. PLATE, POST,TEL		1



SECTION II			TM5-6675-322-24P			
(1)	(2)	(3)	(4)	(5)	(6)	
ITEM	SMR		PART			
NO	CODE	FSCM	NUMBER	DESCRIPTION AND USABLE ON CODES(UOC)	QTY	
93	XDFZZ	97403	13225E3075	..PANEL ASSY,POMER. . . . .	1	
94	XAFZZ	80205	NAS1330A3-166	.. NUT, CLINCH . . . . .	4	
95	XDFZZ	96906	MS35206-232	.. SCREW,MACHINE PAN, HD . . . . .	4	
96	XDFZZ	97403	13225E4597	.. PLATE, FILLER . . . . .	1	
97	XDFZZ	96906	MS35338-44	.. WASHER, LOCK . . . . .	1	
98	XDFZZ	96906	MS35649-2252	.. NUT, PLAIN,HEXAGON . . . . .	2	
99	XDFZZ	08556	272-SL	.. BOX, BELL . . . . .	2	
100	XDFZZ	55422	502-685	.. ADAPTER,1/2 IN, PVC . . . . .	1	
101	XDFZZ	55422	502-367	.. ELBOW,90DEG,1/2 IN . . . . .	2	
102	XDFZZ	55422	502-561	..COUPLING,1/2 IN PVC COUPLING,1/ 2IN, PVC,SCHED 40. . . . .	2	
103	XDFZZ	97403	13225E3360-3	.. CONDUIT, TELEPHONE. . . . .	1	
104	XDFZZ	97403	13225E3054-36	.. REDUCER,3/4-1/2,PVC. . . . .	1	
105	XDFZZ	55422	502-812	.. ADAPTER,3/4 IN, PVC . . . . .	1	

END OF FIGURE

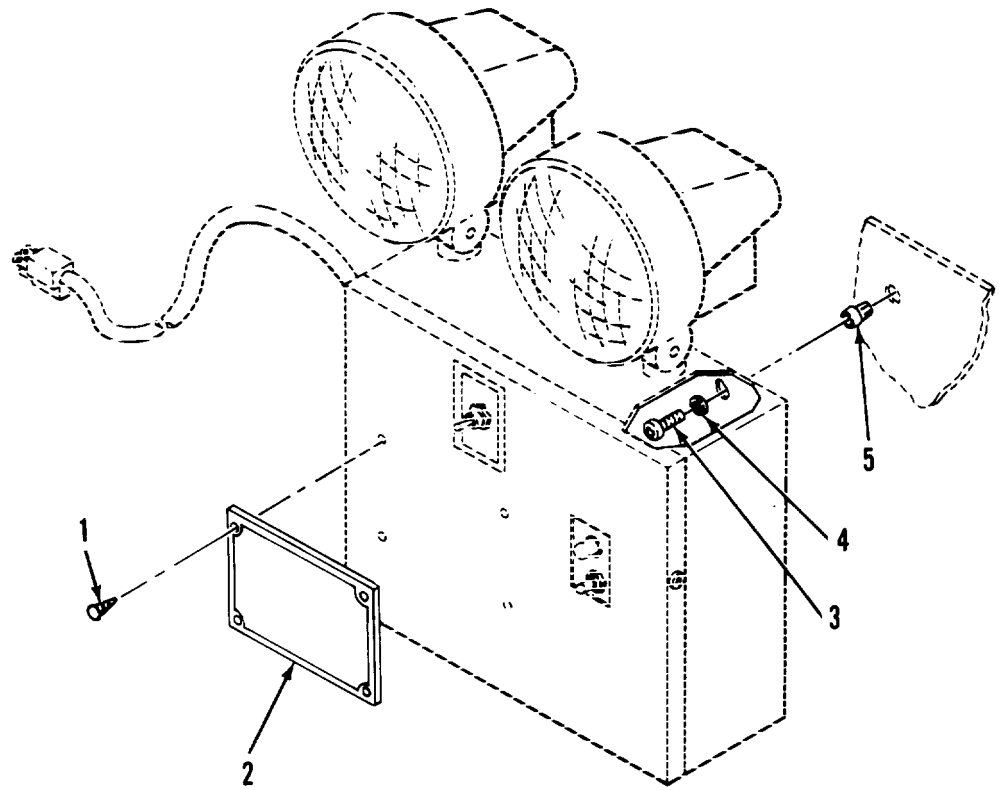

Figure 6. Emergency Light

SECTION II			TM5-6675-322-24P		
(1)	(2)	(3)	(4)	(5)	(6)
ITEM	SMR		PART		
NO	CODE	FSCM	NUMBER	DESCRIPTION AND USABLE ON CODES(UOC)	QTY

GROUP 01 VAN BODY (ISO CONTAINER)

**FIG. 6 EMERGENCY LIGHT**

1	XDOZZ	96906	MS21318-13	. SCREW, DRIVE . . . . .	4
2	XDOZZ	97403	13225E4498	. PLATE, IDENT . . . . .	1
3	XDOZZ	96906	MS35206-283	.SCREW, MACHINE . . . . .	3
4	XDOZZ	96906	MS35338-44	.WASHER, LOCK . . . . .	3
5	XDOZZ	00613	8L-JN	.NUT, JACK,STEEL . . . . .	3

**END OF FIGURE**

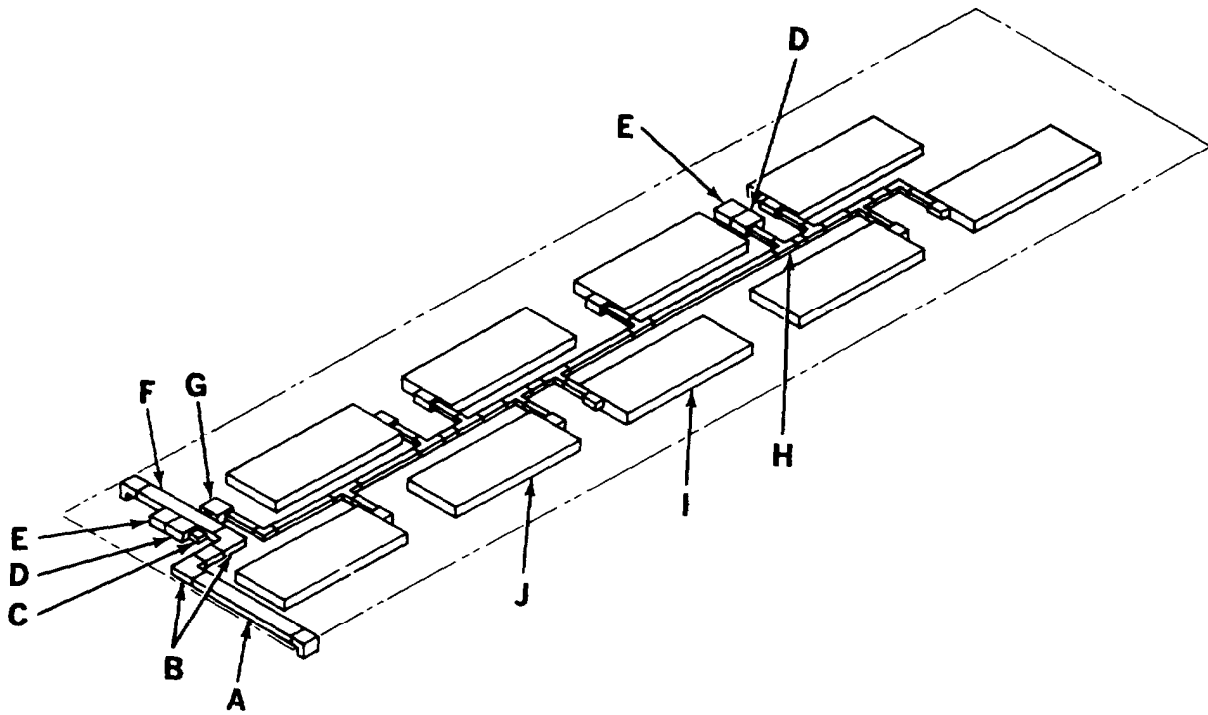
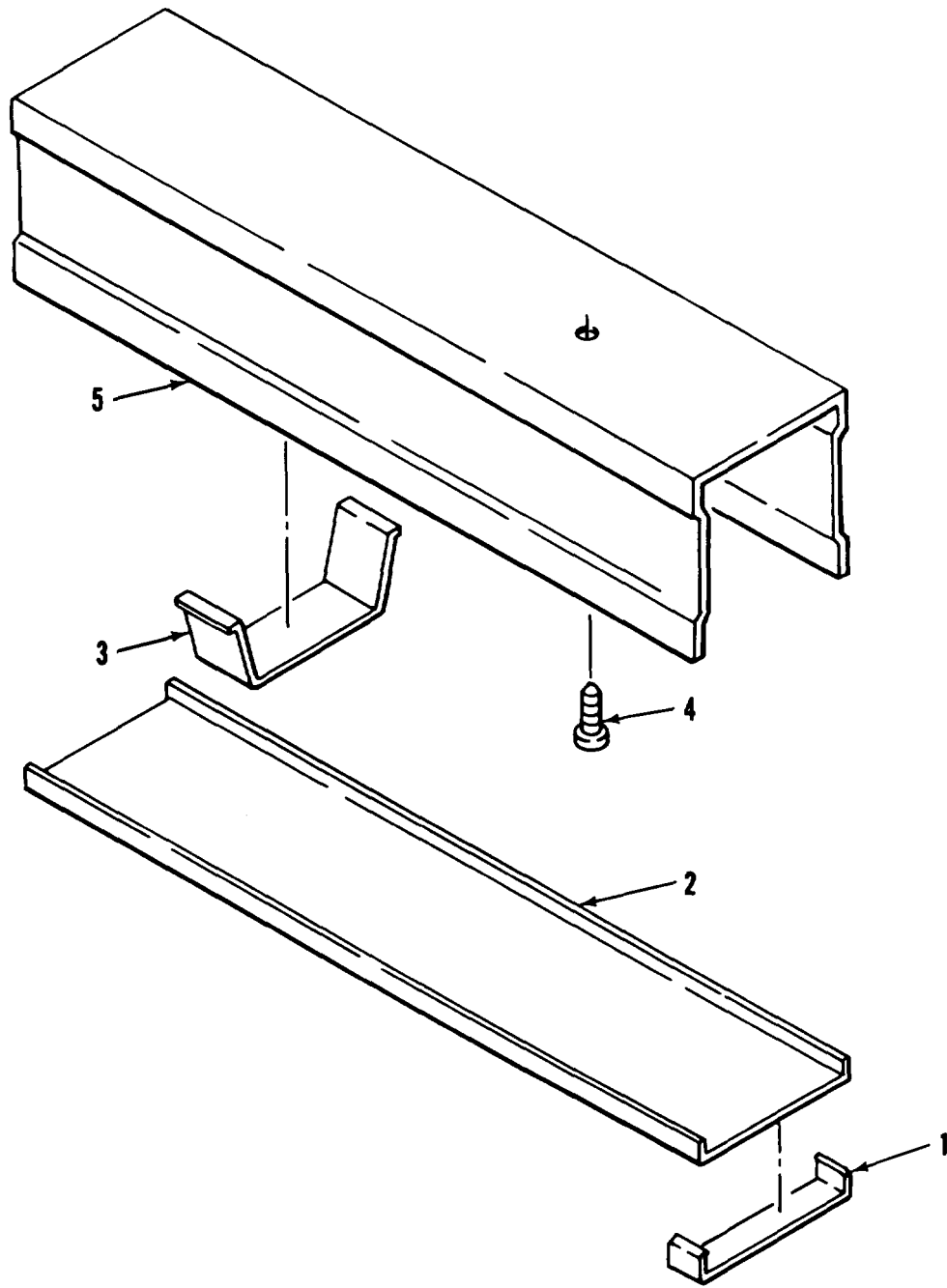
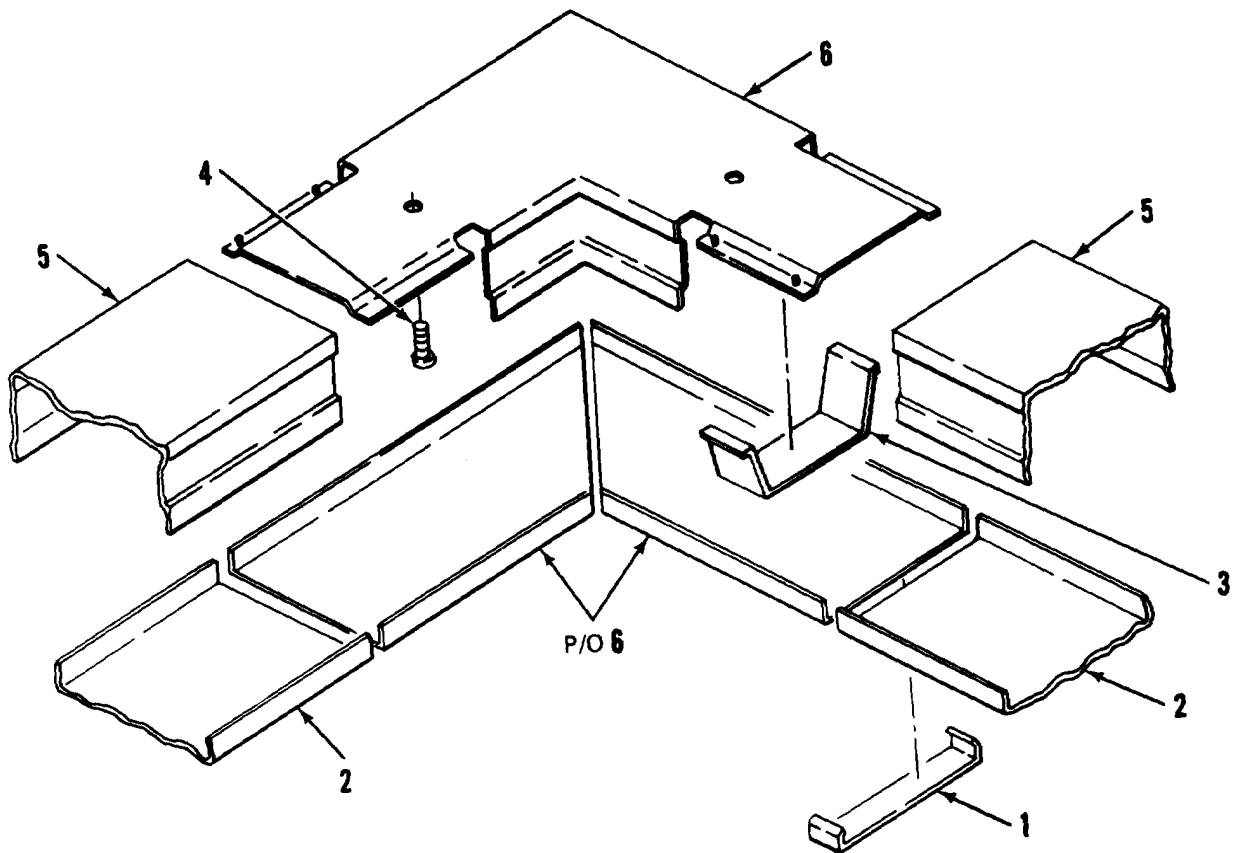

Figure 7. Lighting System (Sheet 1 of 11)



DETAIL A

Figure 7. Lighting System (Sheet 2 of 11)



DETAIL B

Figure 7. Lighting System (Sheet 3 of 11)

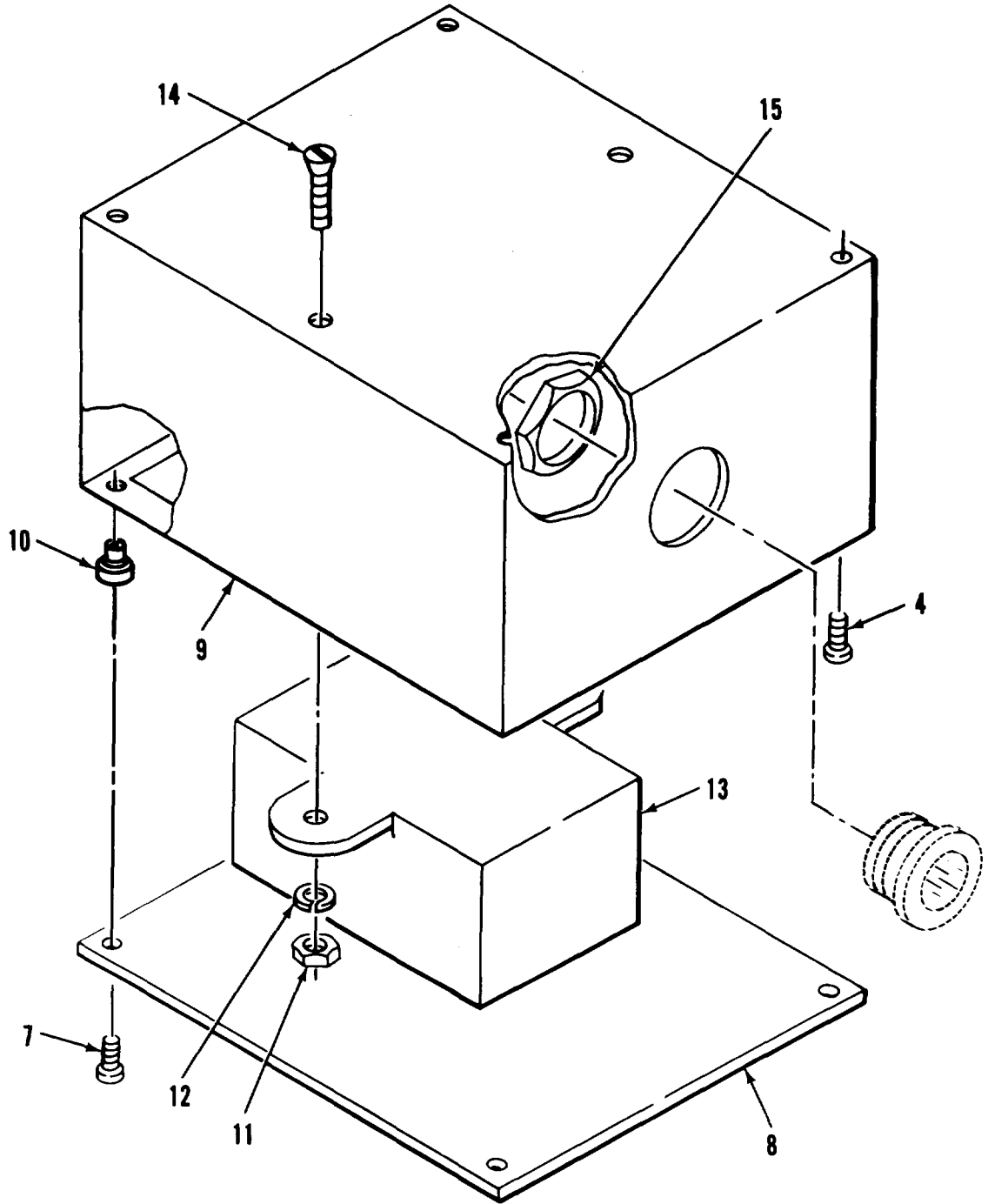

DETAIL C

Figure 7. Lighting System (Sheet 4 of 11)

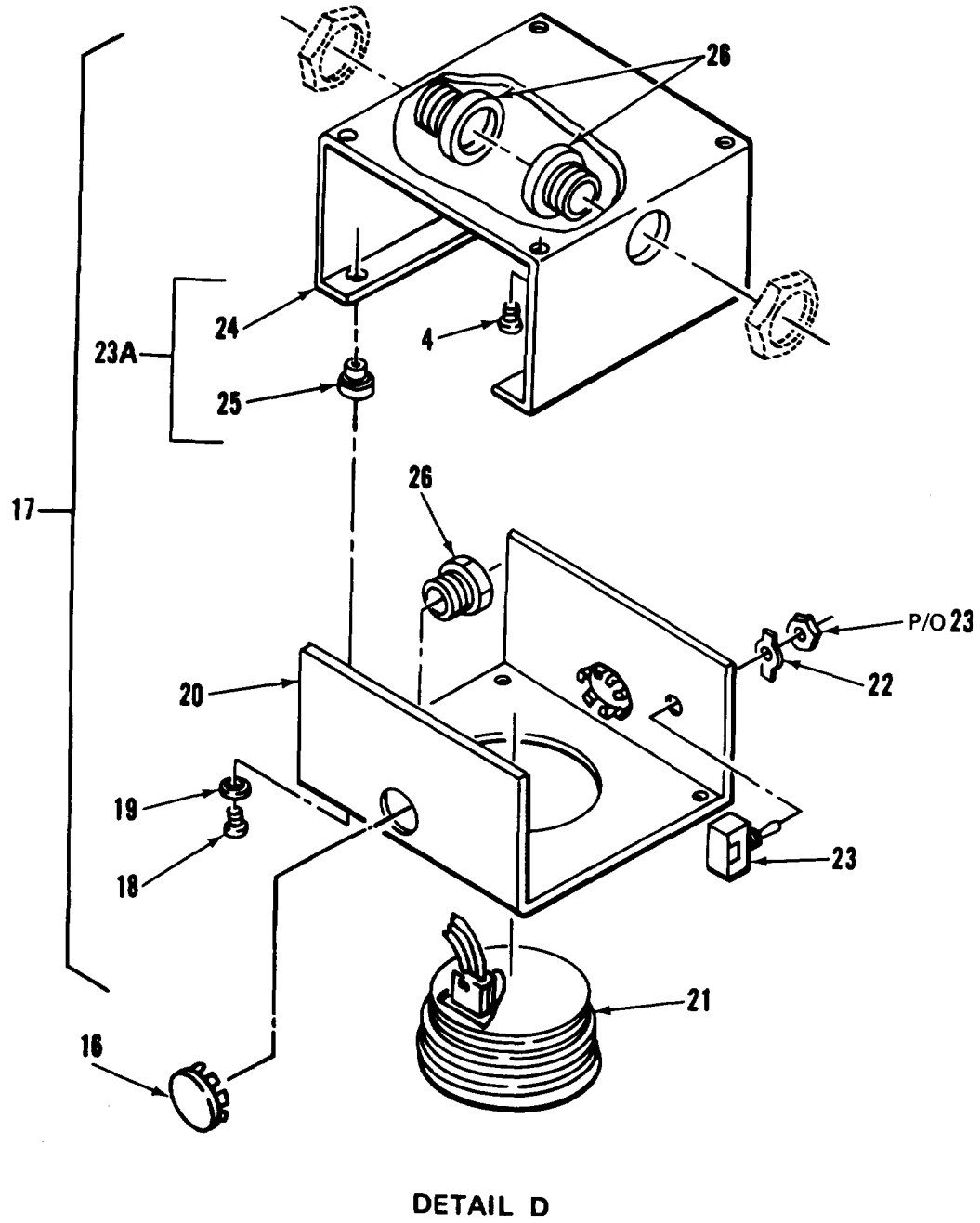

Figure 7. Lighting System (Sheet 5 of 11)



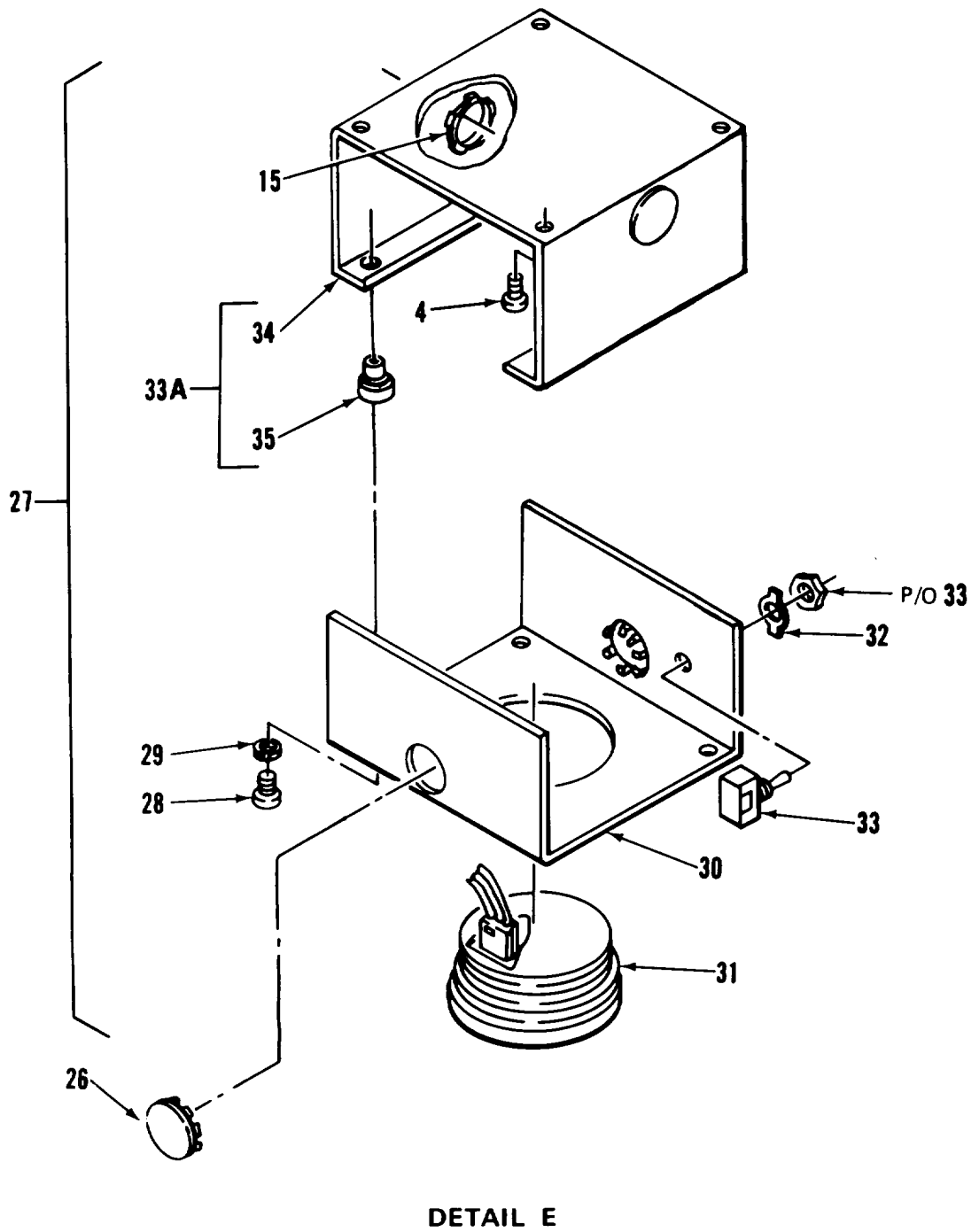
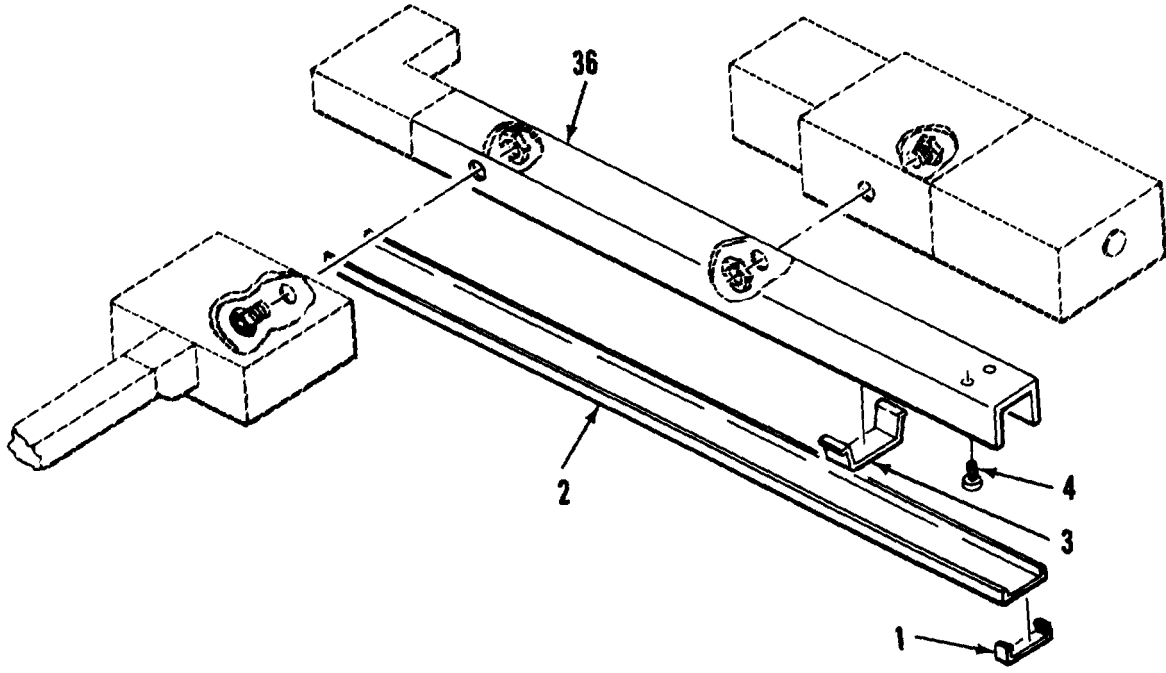
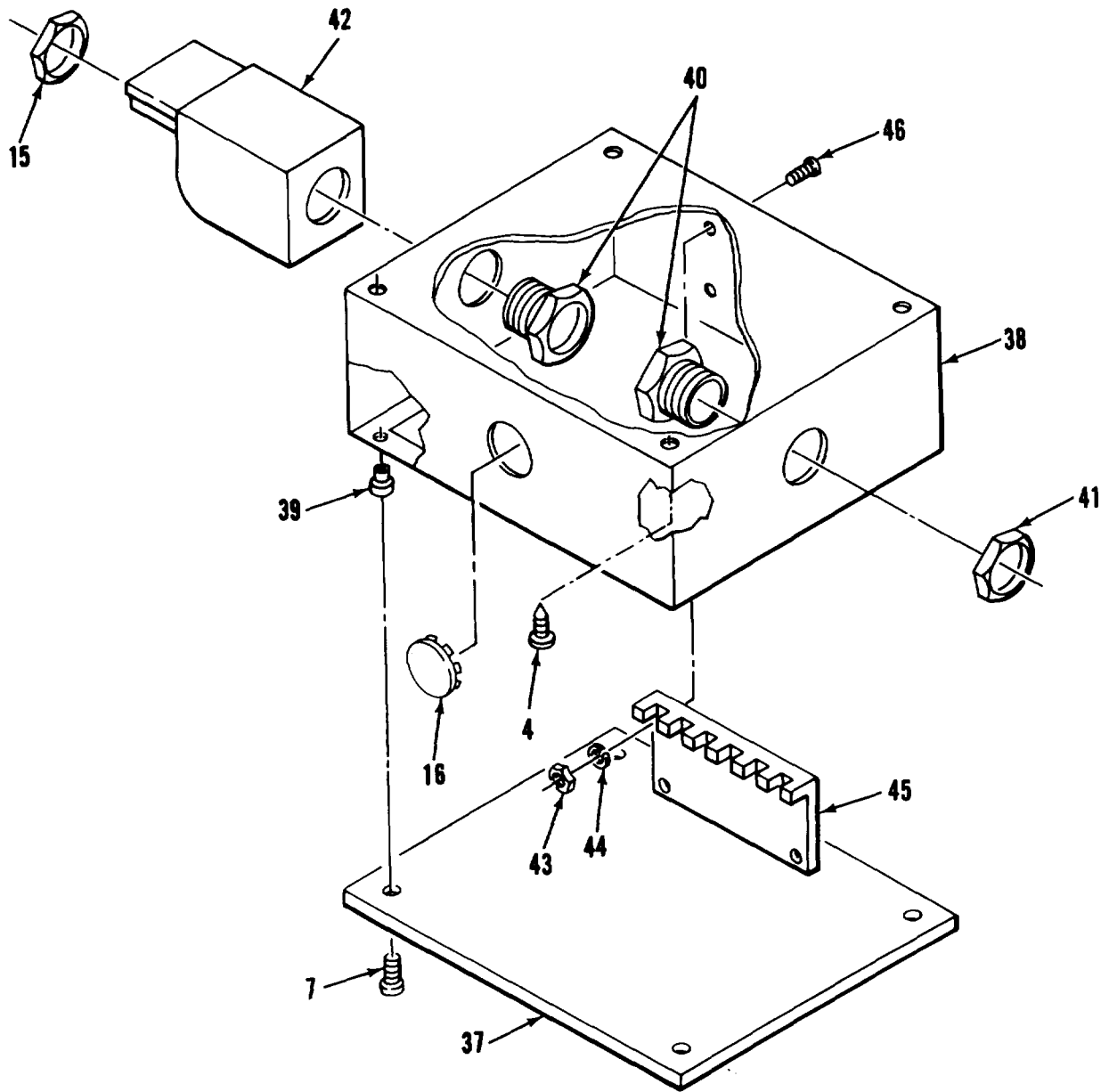

Figure 7. Lighting System (Sheet 6 of 11)



DETAIL F

Figure 7. Lighting System (Sheet 7 of 11)



DETAIL G

Figure 7. Lighting System (Sheet 8 of 11)

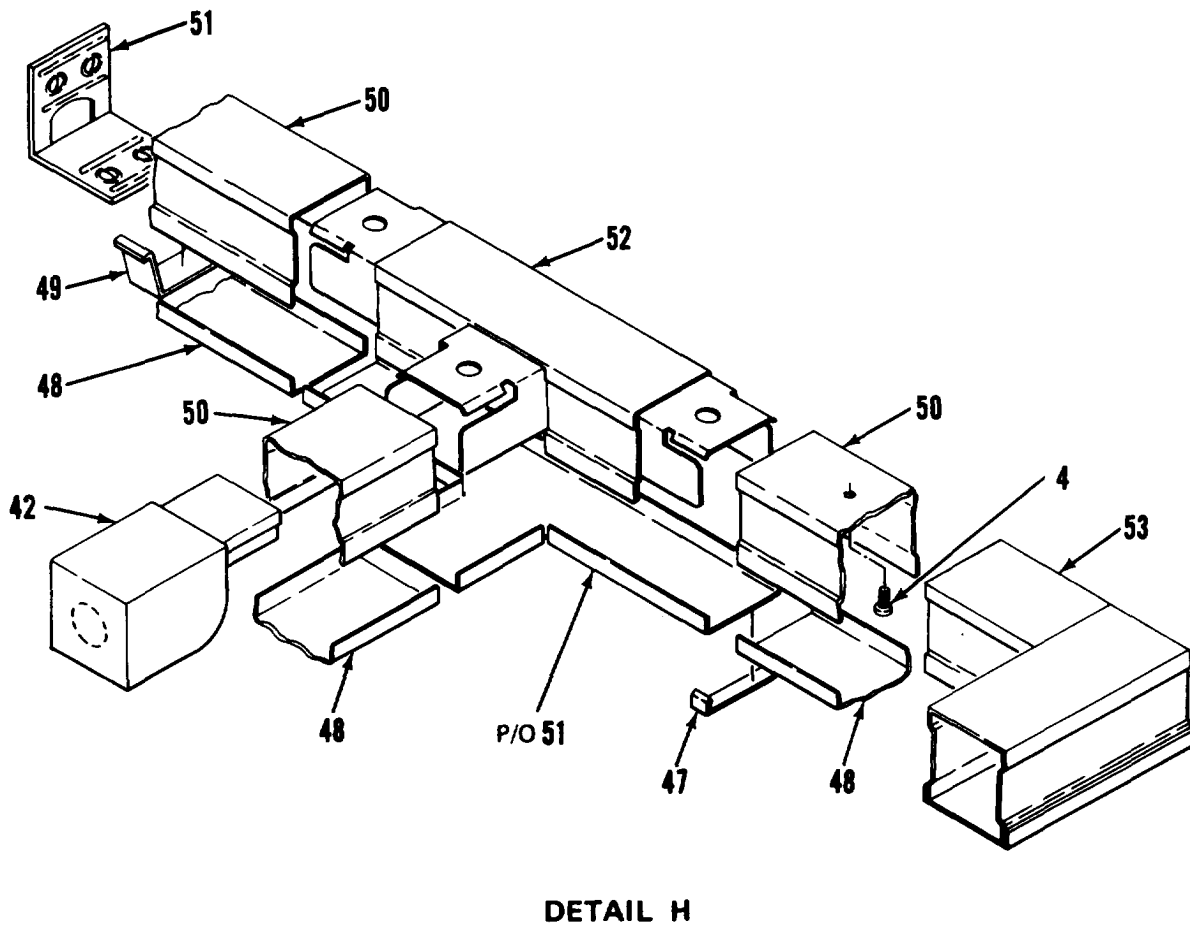

Figure 7. Lighting System (Sheet 9 of 11)

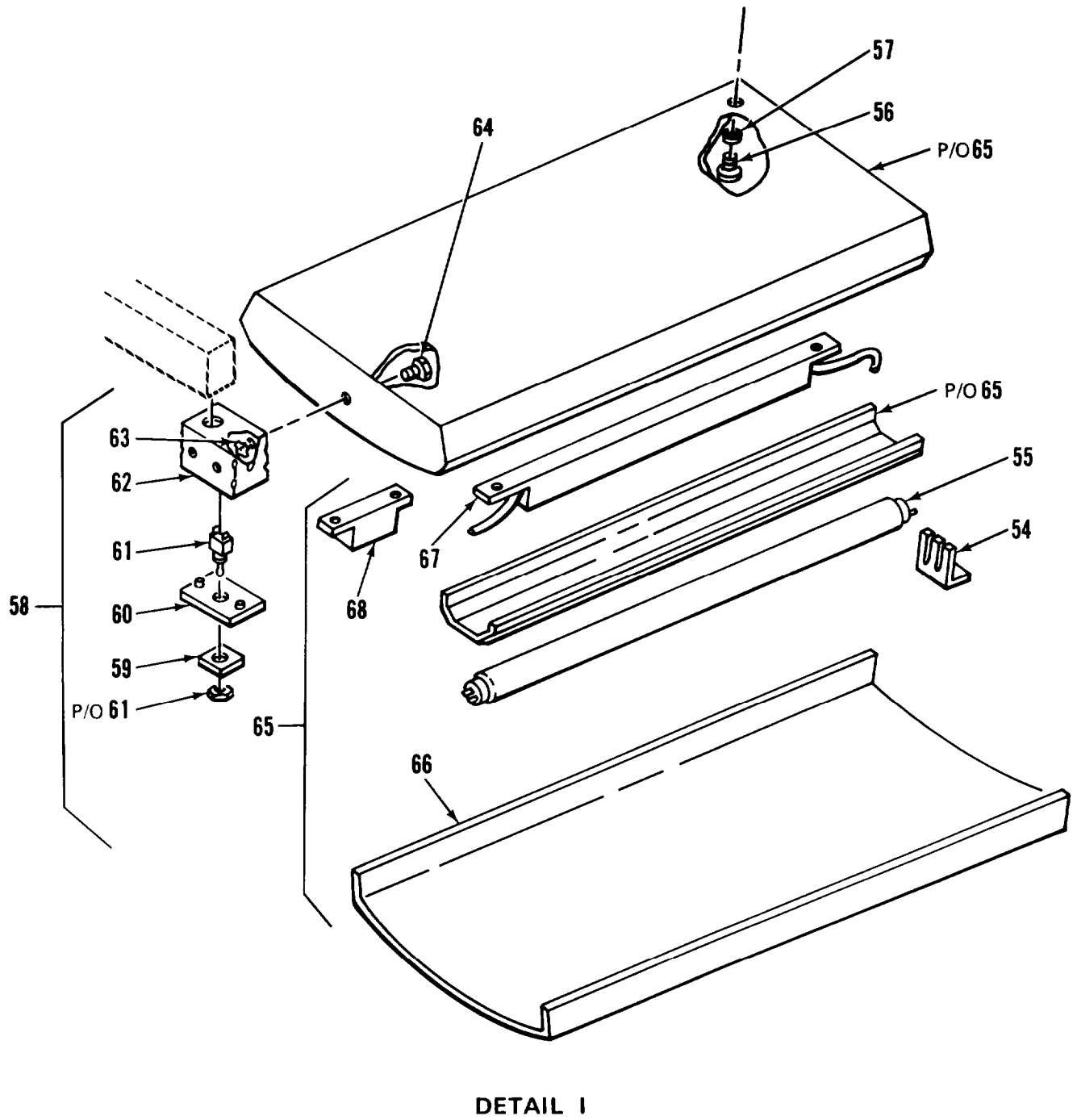

Figure 7. Lighting System (Sheet 10 of 11)

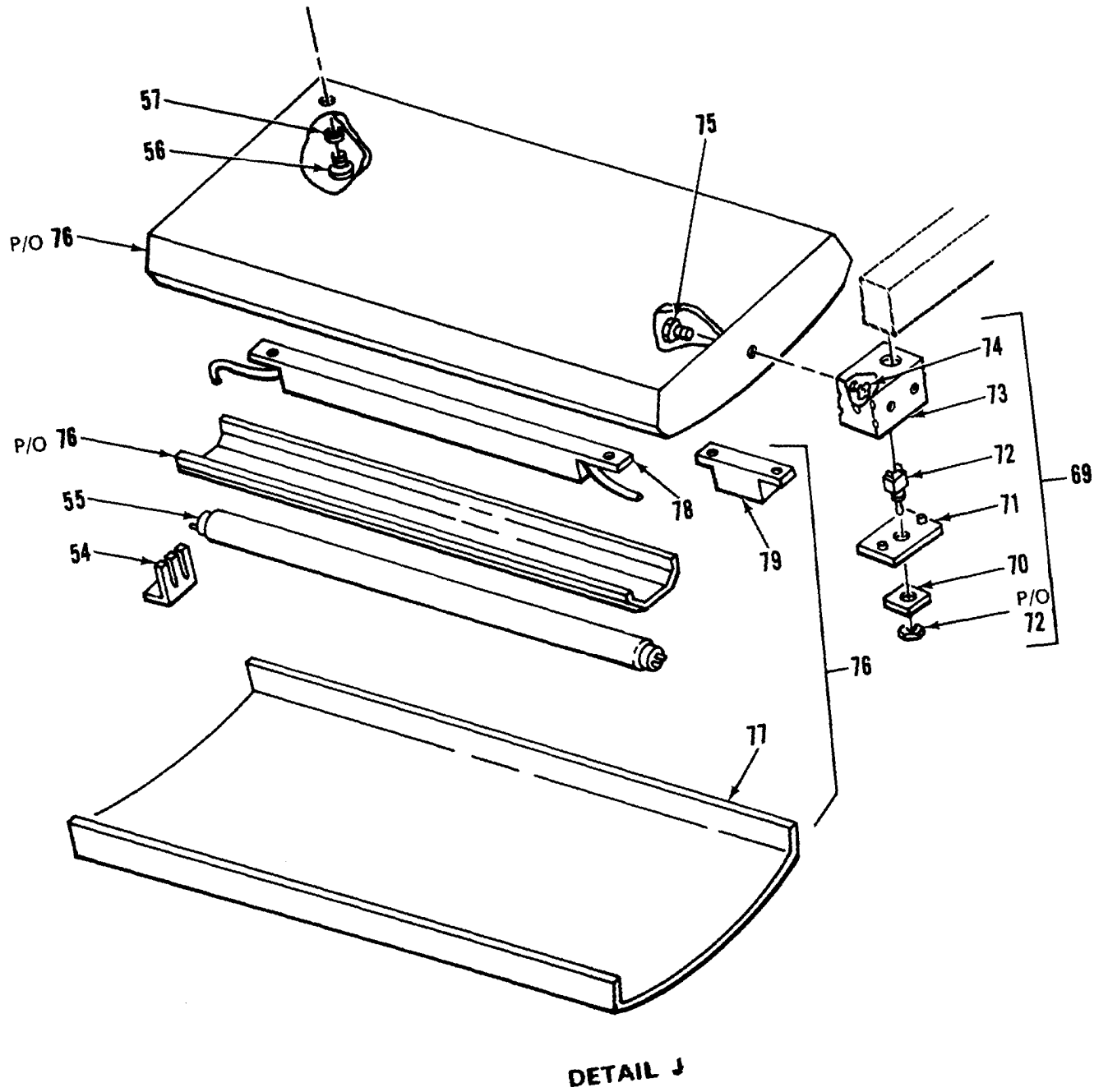

Figure 7. Lighting System (Sheet 11 of 11)

## SECTION II

TM 5-6675-322-24P CO1

(1) ITEM NO	(2) SMR CODE	(3) FSCM	(4) PART NUMBER	(5) DESCRIPTION AND USABLE ON CODES (UOC)	(6) QTY
<b>GROUP 01 VAN BODY (ISO CONTAINER)</b>					
<b>FIG. 7 LIGHTING SYSTEM</b>					
1	XDOZZ	79725	G-3006E	.CLIP, COVER .....	6
2	XDOZZ	79725	G-3000CE	.COVER, CONDUIT RACEW .....	8
3	XDOZZ	79725	G-3000WC	.CLIP, WIRE .....	50
4	XDOZZ	96906	MS51861-46	.SCREW, TAPPING, THREA .....	9
5	XDOZZ	79725	G-3000B	.RACEWAY, METALLIC .....	5
6	XDOZZ	79725	G-3011E	.ELBOW, 90 DEG .....	2
7	XDOZZ	96906	MS35206-243	.SCREW, MACHINE .....	4
8	XDOZZ	97403	13225E3997	.COVER, BOX .....	1
9	XDOZZ	97403	13225E4079	.BOX ASSY, XFMR .....	1
10	XAOZZ	80205	NAS1329S08-75	.NUT, CLINCH .....	8
11	XDOZZ	96906	MS35649-282	.NUT, PLAIN, HEXAGON .....	2
12	XDOZZ	96906	MS35338-42	.WASHER, LOCK .....	2
13	XDOZZ	04386	F106Z	.TRANSFORMER .....	1
14	XDOZZ	96906	MS35190253	.SCREW, MACHINE .....	2
15	XDOZZ	59730	141	.LOCK NUT, Electrical .....	5
16	XDOZZ	59730	1451	.PLUG, KNOCKOUT .....	1
17	XDOOO	97403	13225E4078	.BOX ASSY, BAT LAMP .....	2
18	XDOZZ	96906	MS35206-248	.SCREW, MACHINE .....	4
19	XDOZZ	96906	MS35338-42	.WASHER, LOCK .....	4
20	XDOZZ	97403	13225E31 31	.COVER, DOME LT BOX .....	1
21	PAOZZ	13548	40002R-12V	.LAMP UNIT, VEHICULAR .....	1
22	XDOZZ	02929	61F949	.PLATE, SWITCH .....	1
23	PAOZZ	81640	8295K108	.SWITCH, TOGGLE .....	1
23A	XDOZZ	97403	13225E53149	.BOX ASSY, DOME LT .....	1
24	XDOZZ	97403	13225E3149-1	.BASE BOX .....	1
25	XDOZZ	80205	NAS1329S08-120	.NUT, PLAIN, BLIND RIV .....	4
26	XDOZZ	59730	842	.CHASE NIPPLE, CONDUI .....	6
27	XDOOO	97403	13225E3130	.BOX ASSY, DOME LIGHT .....	2
28	XDOZZ	96906	MS35206-248	.SCREW, MACHINE .....	4
29	XDOZZ	96906	MS35338-42	.WASHER, LOCK .....	4
30	XDOZZ	97403	13225E31 31	.COVER, DOME LT BOX .....	1
31	PAOZZ	13548	40003	.LIGHT, DOME .....	1
32	XDOZZ	02929	61F949	.PLATE, SWITCH .....	1
33	PAOZZ	81640	8295K108	.SWITCH, TOGGLE .....	1
33A	XDOZZ	97403	13225E3149	.BOX ASSY, DOME LT .....	1
34	XDOZZ	97403	13225E3149-1	.BASE BOX .....	1
35	XDOZZ	80205	NAS1329S08-1 20	.NUT, PLAIN, BLIND RIV .....	4
36	XDOZZ	97403	13225E3321	.BASE, CONDUIT, MOD .....	1
37	XDOZZ	97403	13225E3113	.COVER, BOX .....	1
38	XDFFF	97403	13225E3361	.BOX ASSY, TERMINAL .....	1
39	XAOZZ	80205	NAS1329S08-75	.NUT, CLINCH .....	4
40	XDOZZ	59730	843	.NIPPLE, Conduit .....	1
41	XDOZZ	59730	142	.LOCKNUT, Electrical .....	1
42	XDOZZ	79725	G-2110A	.FITTING, END .....	2
43	XDOZZ	96906	MS35649-262	.NUT, PLAIN, HEXAGON .....	4
44	XDOZZ	96906	MS35338-41	.WASHER, LOCK .....	4
45	XDOZZ	86168	8-141	.STRIP, TERMINAL .....	1

SECTION II			TM5-6675-322-24P			
(1)	(2)	(3)	(4)	(5)	(6)	
ITEM NO	SMR CODE	FSCM	PART NUMBER	DESCRIPTION AND USABLE ON CODES(UOC)	QTY	
46	XDOZZ	96906	MS35206-233	. SCREW, MACHINE . . . . .	4	
47	XDOZZ	79725	G-2106	.CLIP, COVER . . . . .	7	
48	XDOZZ	79725	G-2100C	. COVER,ACCESS . . . . .	9	
49	XDOZZ	79725	G-2100MC	. CLIP,WIRE . . . . .	1	
50	XDOZZ	79725	G-2100B	.BASE,CONDUIT. . . . .	14	
51	XDOZZ	79725	G-2110B	. FITTING, BLANK END.... . . . .	9	
52	XDOZZ	79725	G-2115	.TEE . . . . .	9	
53	XDOZZ	79725	G-2111	. ELBOW, FLAT . . . . .	2	
54	XDOZZ	82634	175	.CLIP, RETAINER . . . . .	24	
55	PAOZZ	08108	F40WW	. LAMP, FLUORESCENT . . . . .	36	
56	XDOZZ	96906	MS35206-296	. SCREN,MACHINE . . . . .	72	
57	XDOZZ	96906	MS35338-45	.WASHER, LOCK . . . . .	72	
58	XDOFF	97403	13225E3095-102	. LIGHT ASSEMBLY . . . . .	3	
59	XDOZZ	97403	13225E3146	.. PLATE, IDENT . . . . .	1	
60	XDOZZ	90759	100	.. PLATE,COVER,TGL SW . . . . .	1	
61	PAOZZ	82634	0111-0002	.. SWITCH, TOGGLE . . . . .	1	
62	XDOZZ	90759	104W-3/4 INCH	.. BOX, RECEPTACLE . . . . .	1	
63	XDOZZ	59730	142	.. LOCKNUT, ELECTRICAL . . . . .	1	
64	XDOZZ	59730	843	..NIPPLE,CONDUIT . . . . .	1	
65	XDOZZ	16543	LB440A-RT-RIF	.. FIXTURE, LIGHT,MOD . . . . .	1	
66	XDOZZ	16543	2LB48AB	.. .. COVER,TRANSLUCENT . . . . .	4	
67	PAOZZ	98775	RM-2S40-TP	... BALLAST,LAMP . . . . .	2	
68	PAOZZ	98775	RIF-1	... FILTER,INDICATOR LID . . . . .	1	
69	XDOZZ	97403	13225E3095-101	. LIGHT ASSEMBLY . . . . .	6	
70	XDOZZ	97403	13225E3146	.. PLATE, IDENT . . . . .	1	
71	XDOZZ	90759	100	.. PLATE,COVER,TGL SW.. . . . .	1	
72	PAOZZ	82634	0111-0002	..SWITCH,TOGGLE . . . . .	1	
73	XDOZZ	90759	104W-3/4 INCH	..BOX, RECEPTACLE . . . . .	1	
74	XDOZZ	59730	142	.. LOCKNUT, ELECTRICAL . . . . .	1	
75	XDOZZ	59730	843	..NIPPLE,CONDUIT . . . . .	1	
76	XDOOO	16543	LB440A-RT-RIF	.. FIXTURE, LIGHT,MOD . . . . .	1	
77	XDOZZ	16543	2LB48AB	.. .. COVER. TRANSLUCENT.. . . . .	1	
78	PAOZZ	98775	RM-2S40-TP	..BALLAST. LAMP . . . . .	2	
79	PAOZZ	98775	RIF-1	..FILTER. INDICATOR LID . . . . .	1	

END OF FIGURE



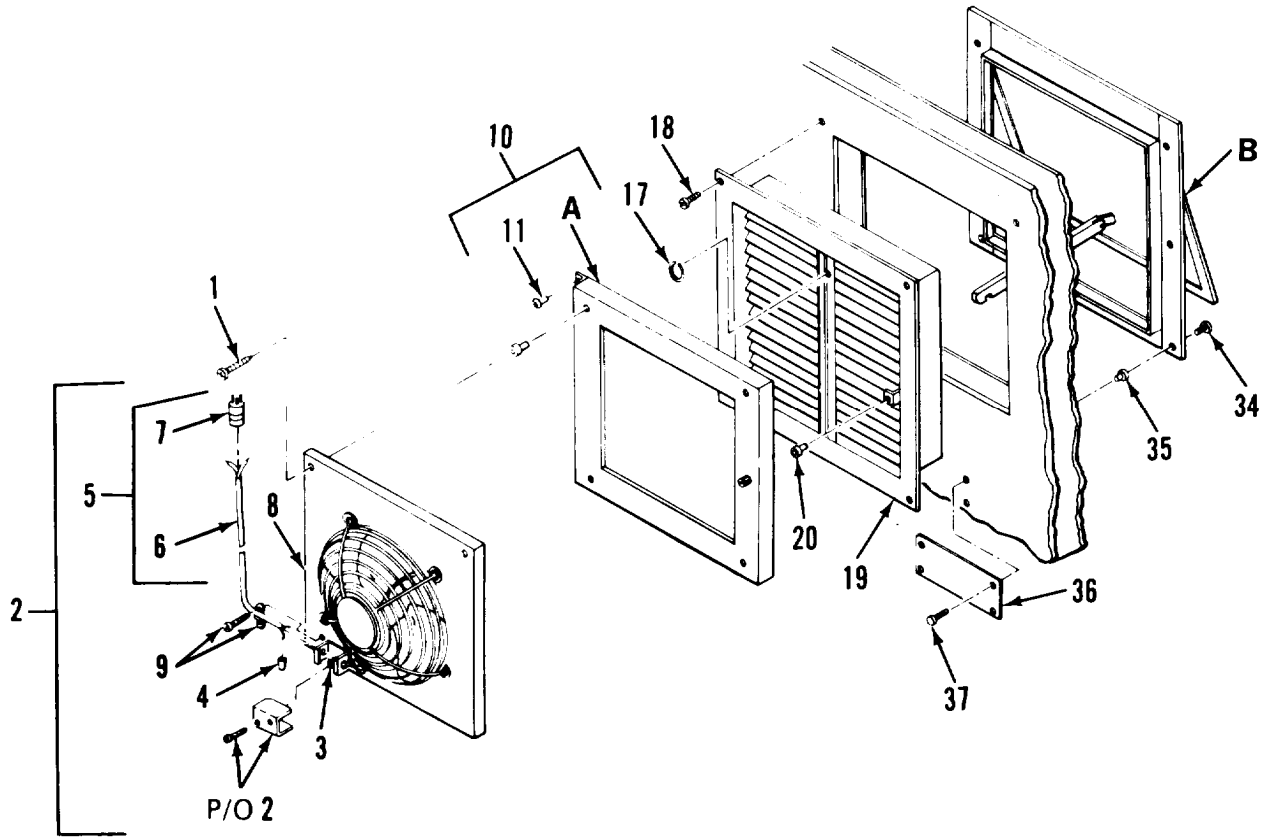

Figure 8. Exhaust Fan Assembly (Sheet 1 of 2)

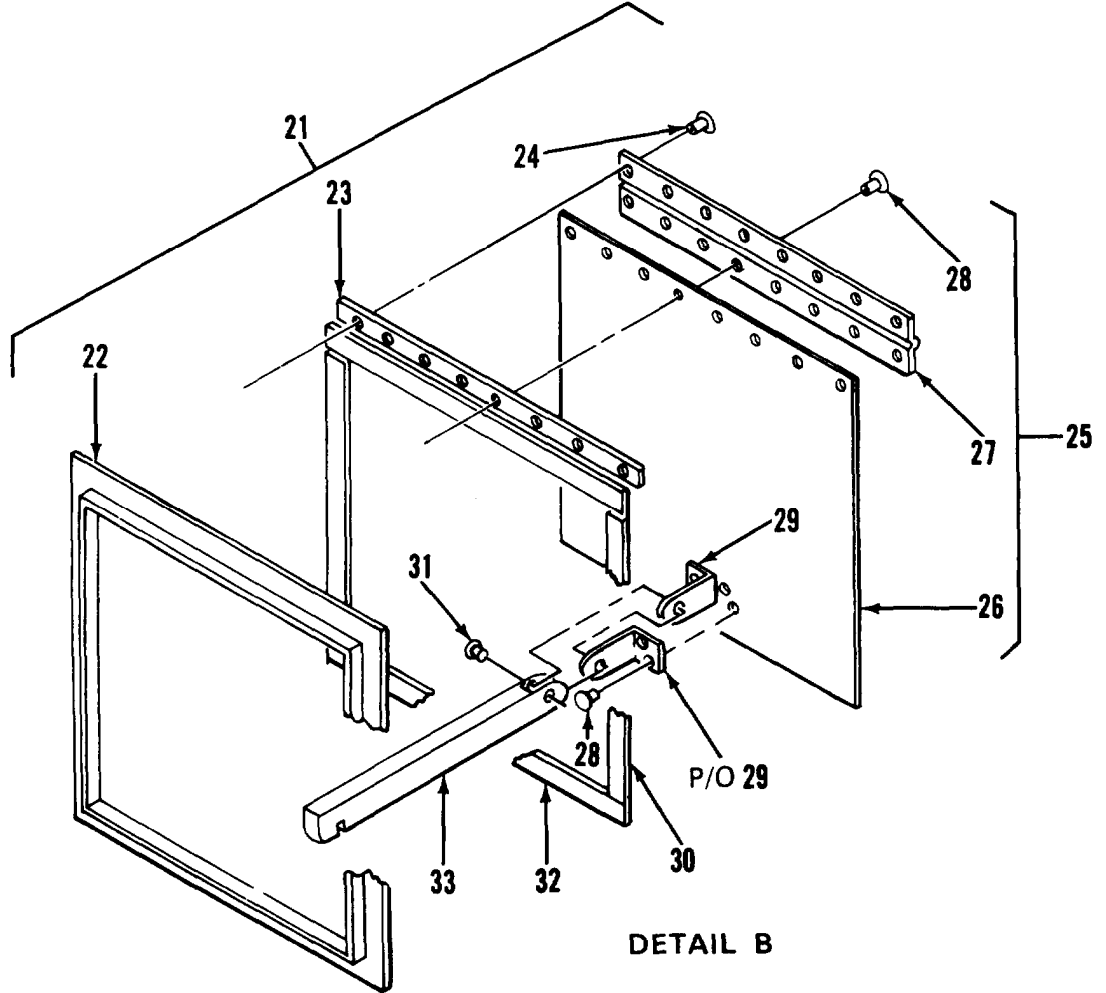
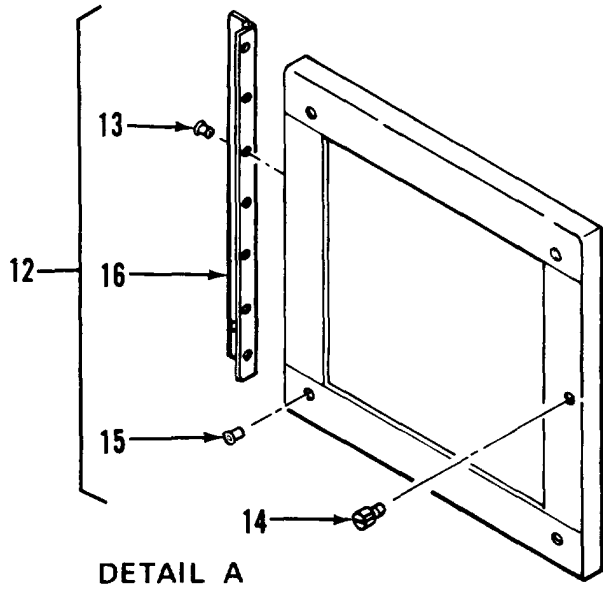

Figure 8. Exhaust Fan Assembly (Sheet 2 of 2)

SECTION II			TM5-6675-322-24P			
(1)	(2)	(3)	(4)		(5)	(6)
ITEM NO	SMR CODE	FSCM	PART NUMBER		DESCRIPTION AND USABLE ON CODES(UOC)	QTY

GROUP 01 VAN BODY (ISO CONTAINER)

FIG. 8 EXHAUST FAM ASSEMBLY

1	XDOZZ	96906	MS90725-3	.SCREW,CAP,HEXAGON H	4
2	XDOOO	97403	13225E3245	. FAN ASSEMBLY	1
3	XDOZZ	96906	MS25036-153	.. TERMINAL JLUG	1
4	XDOZZ	00779	35115	.. SPLICE,CONDUCTOR	2
5	XDOOO	97403	13225E3246	..CABLE ASSY,EXH FAN..	1
6	XDOZZ	55422	651435	... CABLE ,3-W-16 AWG...	1
7	XDOZZ	04009	5216	... CONNECTOR	1
8	PAOZO	30190	E0686	.. FAN,VENTI LACING	1
9	XDOOZ	59730	3301	..BOX CONNECTOR, ELECT	1
10	XDOZZ	97403	13225E3278	. FLANGE ASSY,INSIDE.	1
11	XDOZZ	96906	MS20470AD3-3	.. RIVET,SOLID	7
12	XDOZZ	97403	13225E3281	.. FRAME ASSY,FAN MTG.	1
13	XDOZZ	96906	MS20470AD3-5	... RIVET, SOLID	7
14	XDOZZ	94222	51-16-714-24	... SCREW, SELF-CAPTIVE.	1
15	XDOZZ	80205	NAS1329A4B140	..NUT.PLAİN,BLIND RIV	4
16	XDOZZ	97403	13225E3273	... HINGE	1
17	XAOZZ	97403	13225E3277	.. RING, RETAINING	1
18	XDOZZ	96906	MS35492-76	.. SCREW, WD,FLH,10X314.	4
19	XAOZZ	97403	13225E3265	.. FRAME ASSY,WELDMENT	1
20	XDOZZ	80205	NAS1329A3-130	.. NUT,BLIND,CLINCHING.	1
21	XDOOO	97403	13225E3262	. HOUSING ASSY,FAN	1
22	XDOZZ	97403	13225E3269	..WELDMENT,FRAME HSG	1
23	XDOZZ	97403	13225E3263	.. SPACER	1
24	XDOZZ	96906	MS20470AD3-7	.. RIVET,SOLID	8
25	XDOZZ	97403	13225E3248	..DOOR ASSY, EXTERNAL	1
26	XAOZZ	97403	13225E3248-1	...DOOR	1
27	XAOZZ	97403	13225E3250	... HINGE,CONTINUOUS	1
28	XAOZZ	96906	MS20470AD3-5	... RIVET,SOLID	12
29	XAOZZ	97403	13225E3249	... LATCH .DOOR	2
30	XDOZZ	97403	13225E3266-2	.. GASKET,HOUSING	2
31	XDOZZ	96906	MS20470AD3-8	.. RIVET,SOLID	1
32	XDOZZ	97403	13225E3266-1	.. GASKET, HOUSING	2
33	XDOZZ	97403	13225E3264	.. BRACE, FAN HOUSING.	1
34	XDOZZ	96906	MS35191-273	.SCREW, MACHINE	7
35	XDOZZ	80205	NAS1329A3-80	.NUT,PLAIN,BLIND RIV	7
36	XDOZZ	97403	13225E3247	. PLATE, INSTR,CAUTION.	1
37	XDOZZ	96906	MS51861-14	.SCREW,TAPPING, THREA..	4

END OF FIGURE



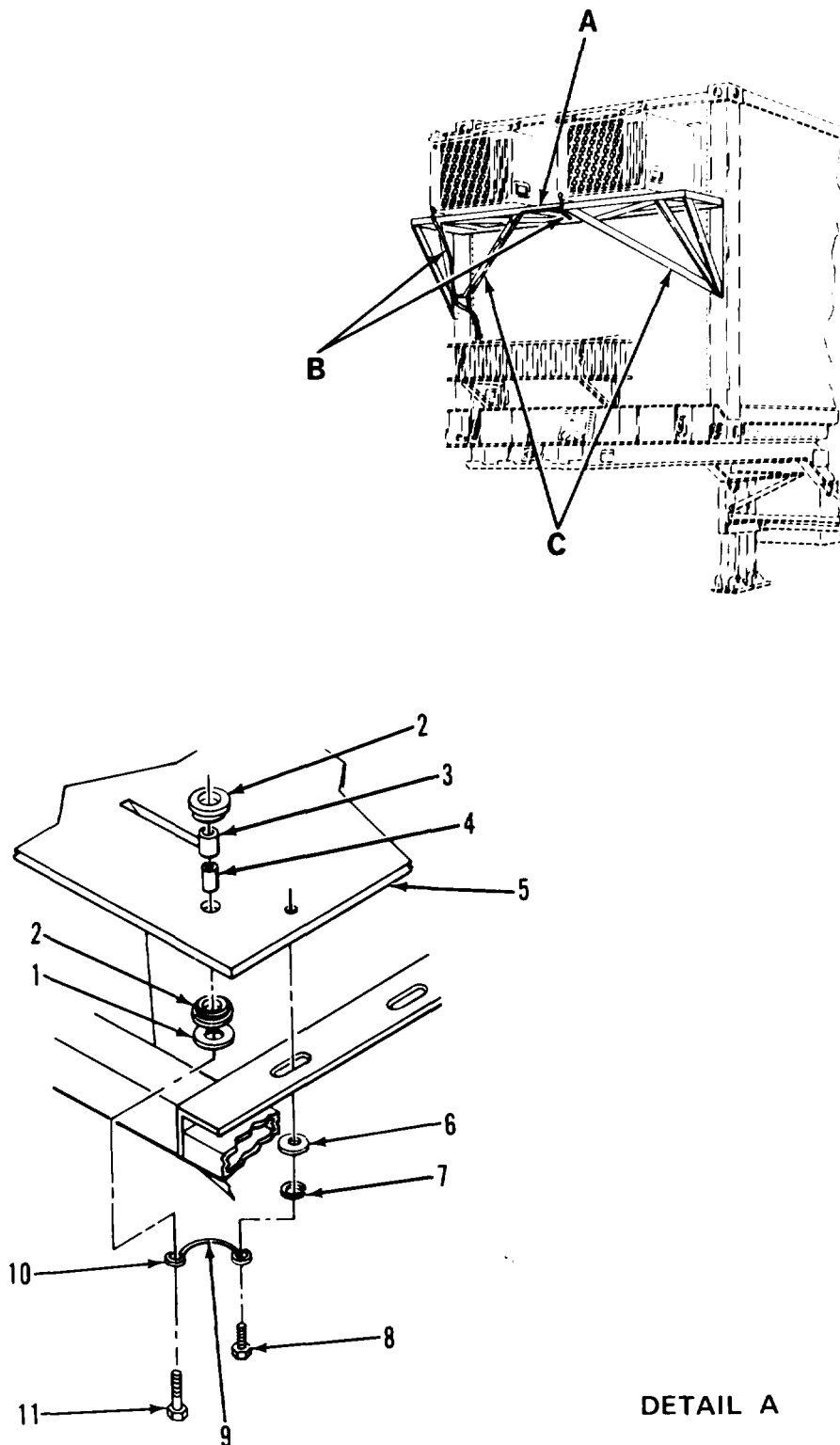
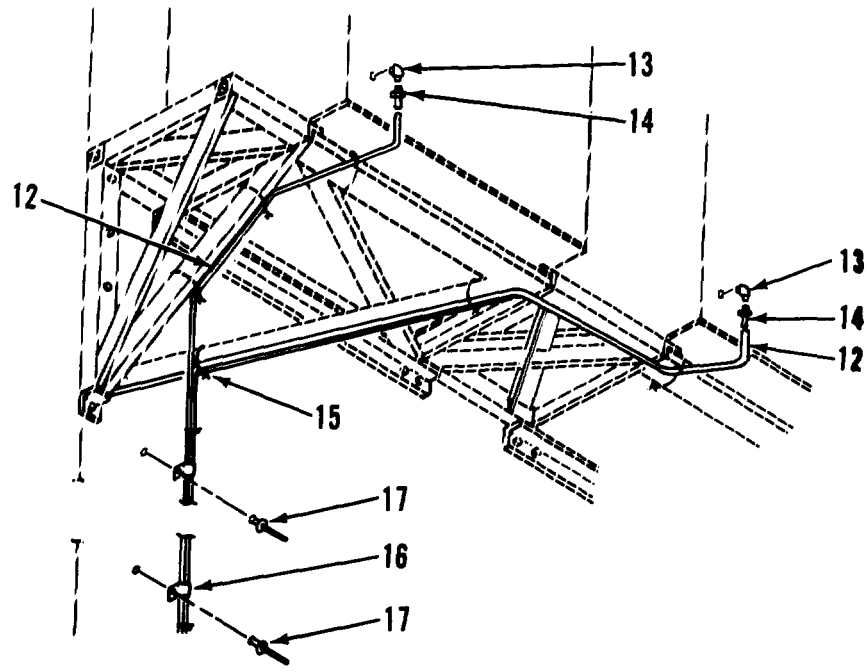
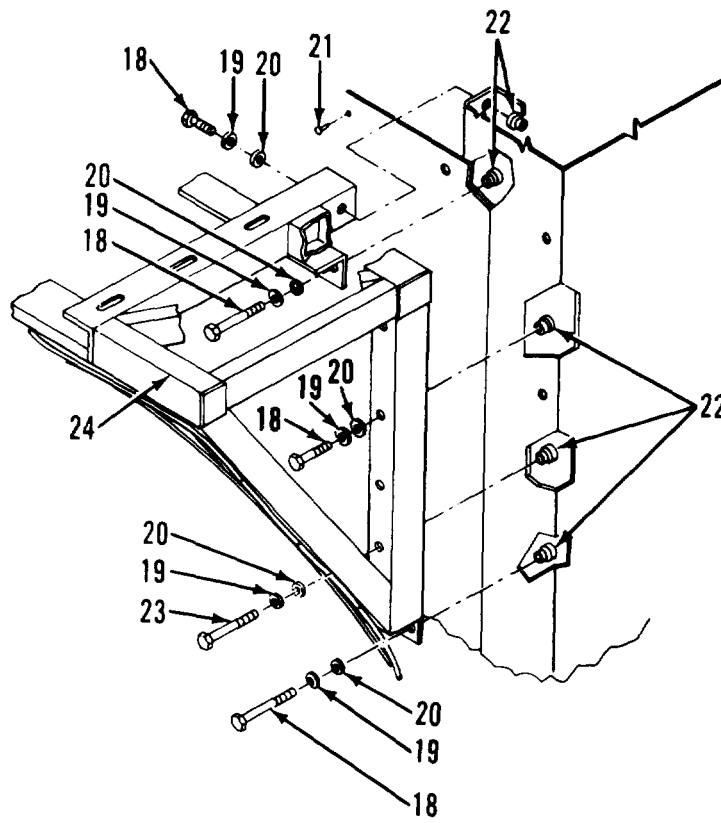

Figure 9. Air Conditioner and Mounting Bracket System (Sheet 1 of 2)



DETAIL B



DETAIL C

Figure 9. Air Conditioner and Mounting Bracket System (Sheet 2 of 2)

SECTION II			TM5-6675-322-24P			
(1)	(2)	(3)	(4)	(5)	(6)	
ITEM	SMR	FSCM	PART	DESCRIPTION AND USABLE ON CODES(UOC)	QTY	
NO	CODE		NUMBER			
<b>GROUP 01 VAN BODY (ISO CONTAINER)</b>						
<b>FIG. 9 AIR CONDITIONER AND MOUNTING BRACKET SYSTEM</b>						
1	XDHZZ	97403	13216E6138-2	. WASHER, FLAT . . . . .	8	
2	XDHZZ	37362	399680	.MOUNT, RESILIENT . . . . .	8	
3	XDHZZ	97403	13216E6153	.TUBING, NONMETALLIC. . . . .	8	
4	XDHZZ	97403	13216E6152	. SPACER, SLEEVE . . . . .	8	
5	XDHZZ	97403	13225E3807	.PLATE,MOUNTING,AC . . . . .	2	
6	XDHZZ	96906	MS27183-15	.WASHER, FLAT . . . . .	12	
7	XDHZZ	96906	MS35338-46	.WASHER, LK,SPR,HLCL. . . . .	12	
8	XDHZZ	96906	MS90726-58	.BOLT,3/8-24-2AX3/4,.. . . . .	12	
9	XDOZZ	92194	1230	. BRAID, WIRE . . . . .	1	
10	XDFZZ	04618	34126	.TERMINAL, RINGING . . . . .	2	
11	XDHZZ	96906	MS90726-64	.SCREW, CAP,HEXAGON H . . . . .	8	
12	XDOZZ	27901	59006	.TUBING, VINYL . . . . .	1	
13	XDHZZ	96906	MS51952-1	. ELBOW, PIPE . . . . .	2	
14	XDOZZ	88044	AN840-4	. ADAPTER,STRAIGHT, PI.. . . . .	1	
15	XDOZZ	16956	08471	. STRAP, TIEDOWN,ELECT. . . . .	8	
16	XDFZZ	01364	920-8946	. CLAMP . . . . .	2	
17	XDFZZ	81349	M24243/6-A606H	. RIVET, BLIND . . . . .	2	
18	XDHZZ	96906	MS90725-64	. SCREW,CAP,HEXAGON H . . . . .	14	
19	XDHZZ	96906	MS35338-46	.WASHER,LK,3/8,SPR... . . . .	22	
20	XDHZZ	96906	MS27183-15	.WASHER, FLAT . . . . .	32	
21	XDHZZ	11815	CR9178-6-4	. RIVET . . . . .	24	
22	XDHZZ	03481	SS37K211L	. NUT,CLINCH . . . . .	22	
23	XDHZZ	96906	MS90725-70	.SCREW, CAP,HEXAGON H . . . . .	6	
24	XDHZZ	97403	13225E3723	. BRACKET, SPRT,AC . . . . .	1	

**END OF FIGURE**

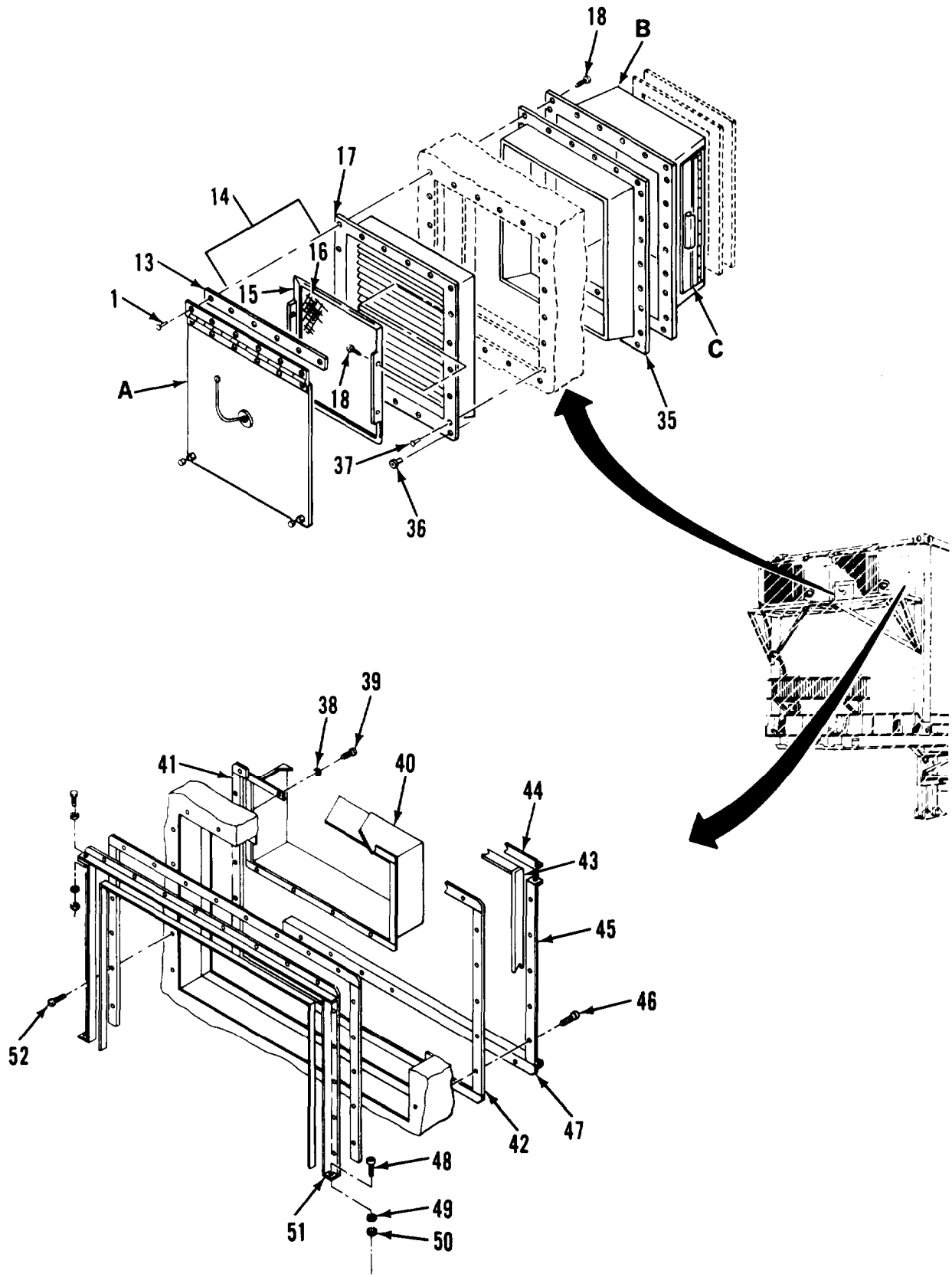
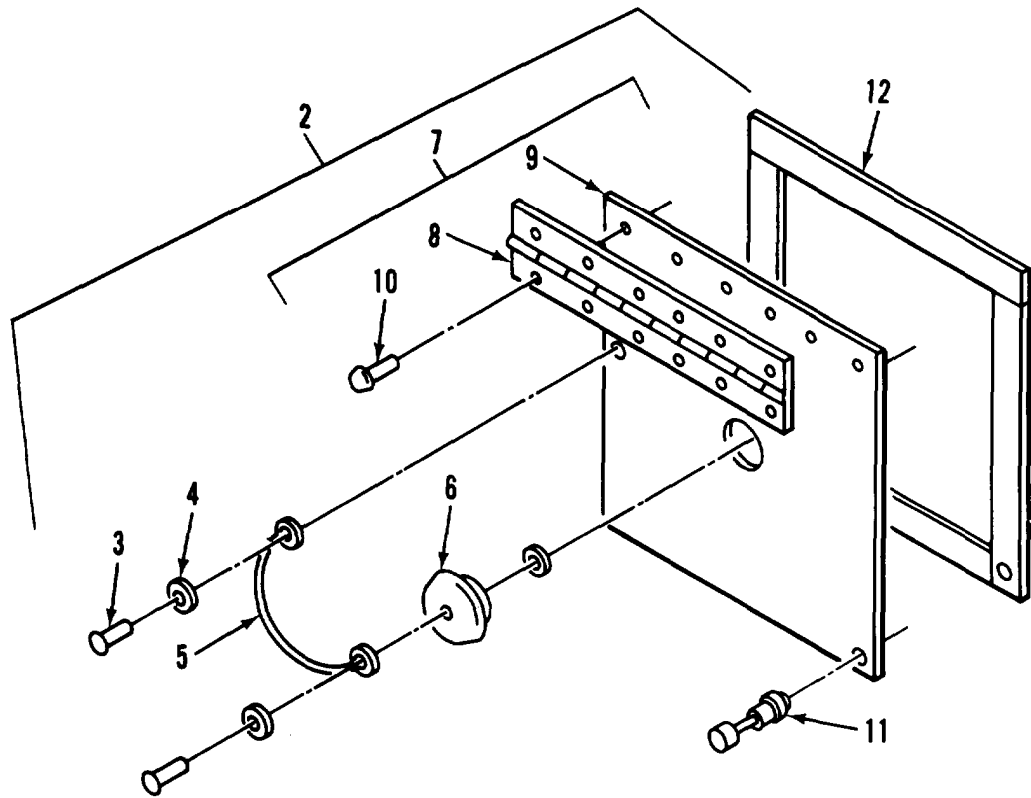
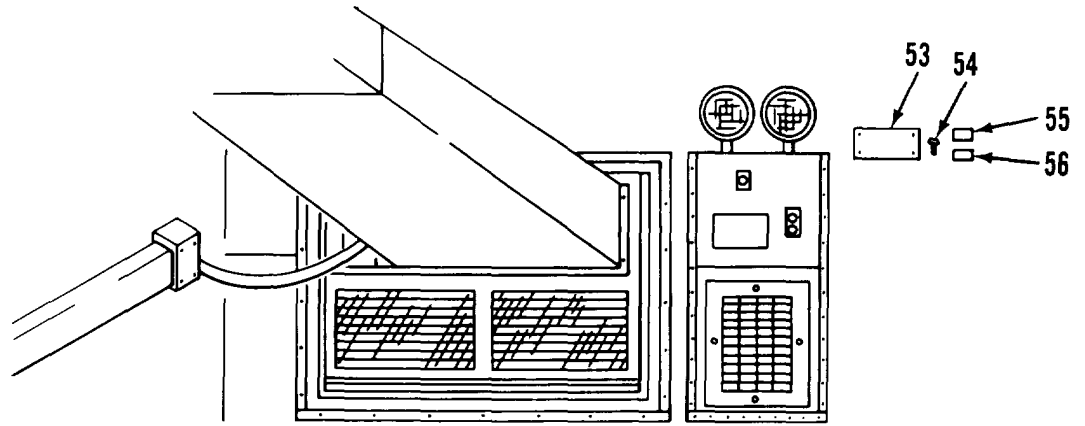

Figure 10. Air Conditioner Vent System (Sheet 1 of 3)





DETAIL A

Figure 10. Air Conditioner Vent System (Sheet 2 of 3)

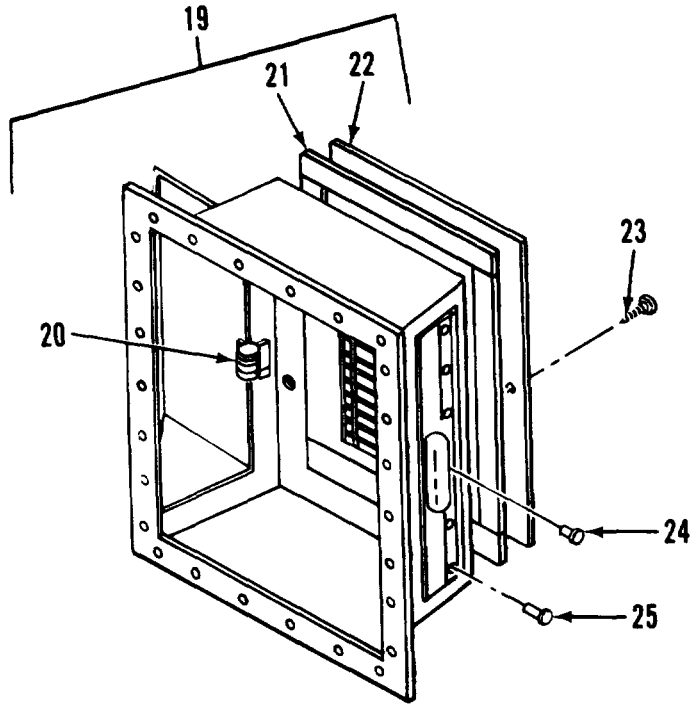

DETAIL B

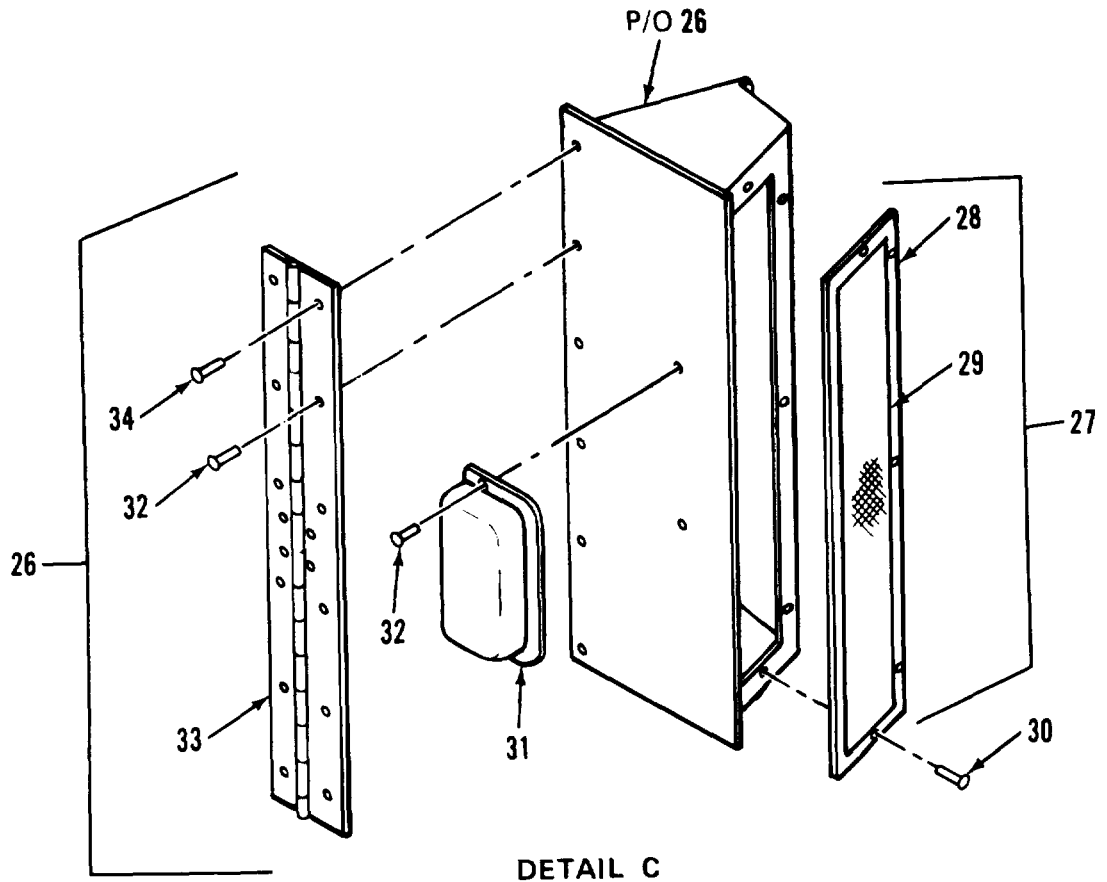

DETAIL C

Figure 10. Air Conditioner Vent System (Sheet 3 of 3)

SECTION II			TM5-6675-322-24P			
(1)	(2)	(3)	(4)	(5)	(6)	
ITEM NO	SMR CODE	FSCM	PART NUMBER	DESCRIPTION AND USABLE ON CODES(UOC)	QTY	
<b>GROUP 01 VAN BODY (ISO CONTAINER)</b>						
<b>FIG. 10 AIR CONDITIONER VENT SYSTEM</b>						
1	XDOZZ	07707	AD48ABS	. RIVET . . . . .	6	
2	XDOZZ	97403	13225E3852	.SEAL ASSY,OUTER . . . . .	1	
3	XAOZZ	07707	AD34ABS	.. RIVET . . . . .	2	
4	XAOZZ	88044	AN960B-3	.. WASHER, BRASS,FLAT . . . . .	3	
5	XDOZZ	99862	CL-21-6.00	.. CABLE, NYLON . . . . .	1	
6	XAOZZ	23540	415	.. PLUG,SNAP-IN,TYPE 1 . . . . .	1	
7	XAOFF	97403	13225E3851	.. DOOR ASHY . . . . .	1	
8	XAOZZ	97403	13225E3869	...HINGE .OUTER DOOR.. . . . .	1	
9	XAOZZ	97403	13225E3851-1	... DOOR . . . . .	2	
10	XAOZZ	96906	MS20426AD4-5	... RIVET,SOLID . . . . .	6	
11	XAOZZ	94222	53-17-711-24	... SCREW . . . . .	2	
12	XAOZZ	82942	G-231-N 1/8 THK	.. G A S K E T . 125THKX1.00WX42.92L . . . . .	257	
13	XDFZZ	97403	13225E3855	. SPACER . . . . .	1	
14	XDOZZ	97403	13225E3841	. SCREEN, FILTER-VENT. . . . .	1	
15	XDOZZ	97403	13225E3841-1	.. PLATE,WINDOW . . . . .	1	
16	PROZZ	39428	1017A11	.. SCREENING,NONMETALL . . . . .	1	
16	PAOZZ	81348	LS125	..SCREENING, INSECT,NO TYPE 2 CLASS 1 SIZE 18 BY 16.....	1	
17	XDFZZ	97403	13225E3832	.BEZEL ASSY,OUT-VENT . . . . .	1	
18	XDFZZ	96906	MS51861-37	.SCREW,TAPPING, THREA.. . . . .	30	
19	XDFZZ	97403	13225E3847	.HOUSING ASSY,VENT . . . . .	1	
20	XDFZZ	94222	23-10-051-11	.. SPRING, RETAINING,DR. . . . .	2	
21	XDFZZ	82942	G-231-N 3/4 THK	.. GASKET,3/4 THK X1.00WX36.00L . . . . .	45	
22	XDFZZ	97403	13225E4233	.. REGISTER,WALL, 10X6... . . . .	1	
23	XDFZZ	96906	MS51861-49	.. SCREW, TPG,PNH . . . . .	38	
24	XDFZZ	07707	AD53ABS	.. RIVET . . . . .	8	
25	XDFZZ	81349	M24243/1-B502	.. RIVET,BLIND . . . . .	12	
26	XDFZZ	97403	13225E3842	.. DIVERTER ASSY, VENT . . . . .	2	
27	XDFZZ	97403	13225E3846	... SCREEN,DIV-VENT . . . . .	1	
28	XDFZZ	97403	13225E3846-1	... PLATE, WINDOW . . . . .	1	
29	PRFZZ	39428	1017A11	... SCREENING, NONMETALL. . . . .	1	
29	PAFZZ	81348	LS125	... SCREENING, INSECT,NO TYPE 2 CLASS 1 SIZE 18 BY 16 . . . . .	1	
30	XDFZZ	07707	AD34ABS	... RIVET . . . . .	5	
31	XDFZZ	39428	1599A16	... PULL, DRAWER . . . . .	2	
32	XDFZZ	81349	M24243/1-B502	... RIVET, BLIND . . . . .	6	
33	XDFZZ	03007	AA05050506	... HINGE, DIV DOOR . . . . .	1	
34	XDFZZ	81349	M24243/1-B504	... RIVET, BLIND . . . . .	2	
35	XDFZZ	97403	13225E3826	.BEZEL, INSIDE VENT.... . . . .	1	
36	XDFZZ	80205	NAS1330S08-281	.NUT, CLINCH . . . . .	2	
37	XDFZZ	81349	M24243/1-B405	. RIVET . . . . .	15	
38	XDFZZ	96906	MS35338-41	.WASHER, LOCK . . . . .	8	
39	XDFZZ	96906	MS35206-231	. SCREW,MACHINE . . . . .	8	
40	XDFZZ	97403	13225E4240	. CONNECTOR, DUCT . . . . .	1	
41	XDFZZ	82942	G-231-N 1/2 THK	. GASKET 1/2THKX79-26L . . . . .	61	
42	XDFZZ	82942	G-231-N 1/8 THK	. GASKET 1/8THKX20-25L . . . . .	78	
43	XDFZZ	82942	G-231-N 3/8 THK	. GASKET,3/8THKX1.00W.. . . . .	202	

SECTION II			TM5-6675-322-24P			
(1)	(2)	(3)	(4)	(5)	(6)	
ITEM	SMR		PART			
NO	CODE	FSCM	NUMBER	DESCRIPTION AND USABLE ON CODES(UOC)	QTY	
44	XDFZZ	97403	13225E3717	.BRACKET, BEZEL AC.....	4	
45	XDFZZ	97403	13225E3716	.BRACKET,BEZEL AC	2	
46	XDFZZ	96906	MS51861-49	.SCREW,TPG, NO10X1.00.	1	
47	XDFZZ	97403	13225E3720	.BRACKET,BEZEL AC	2	
48	XDFZZ	96906	MS35206-265	.SCREW,MACHINE	12	
49	XDFZZ	96906	MS27183-42	.WASHER,FLAT	24	
50	XDFZZ	96906	MS35649-202	.NUT, PLAIN,HEXAGON	12	
51	XDFZZ	97403	13225E3894	.BRACKET, BEZEL AC.....	4	
52	XDFZZ	96906	MS51861-47	.SCREW,TAPPING,THREA..	36	
53	XDFZZ	97403	13225E4593	. PLATE,CAUTION	1	
54	XDOZZ	96906	MS51861-26	.SCREW,TAPPING,THREA.	4	
55	XDOZZ	97403	13225E4592	.DECAL,OPEN	1	
56	XDOZZ	97403	13225E4591	.DECAL, CLOSE	1	

END OF FIGURE

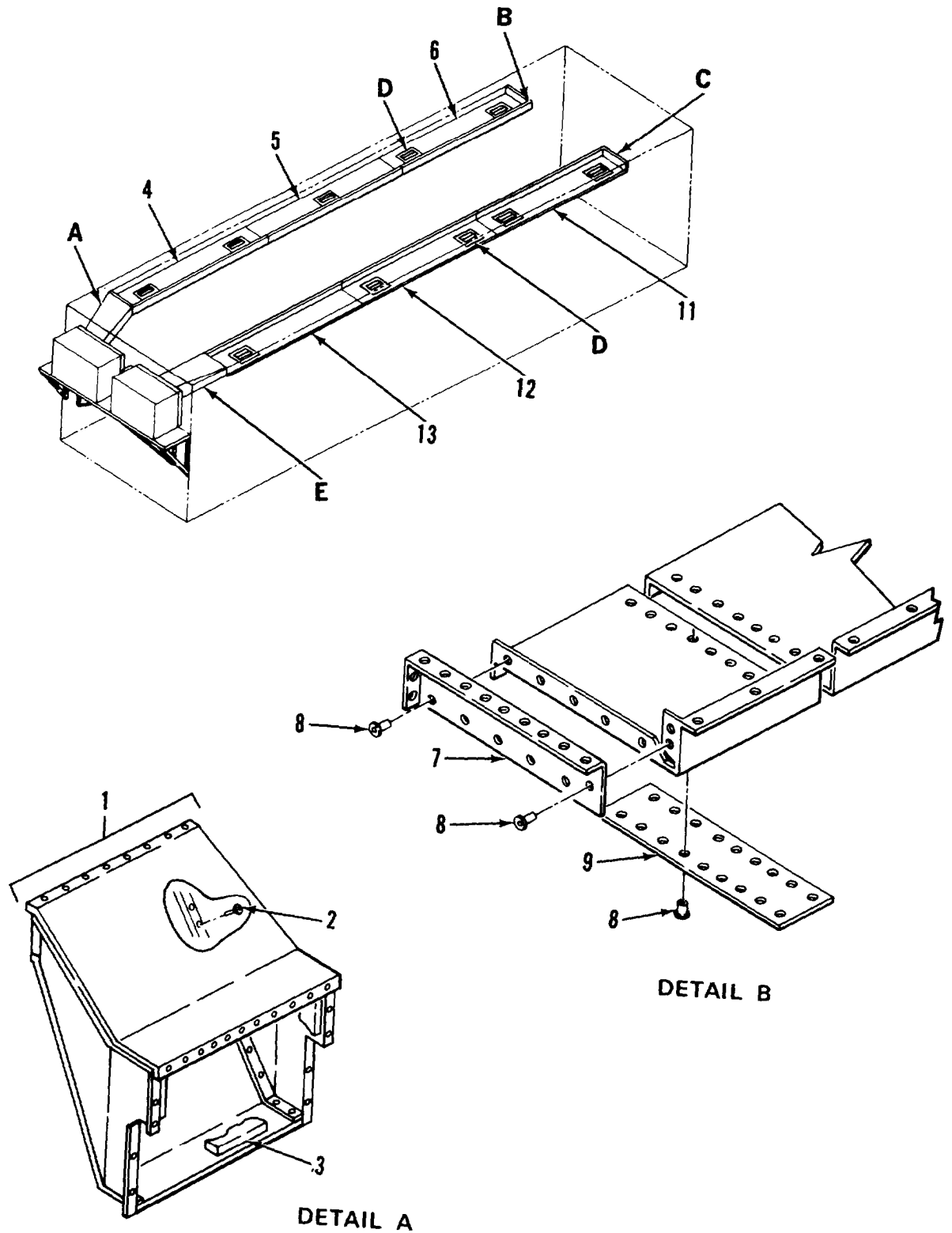

Figure 11. Air Conditioner Duct System (Sheet 1 of 2)

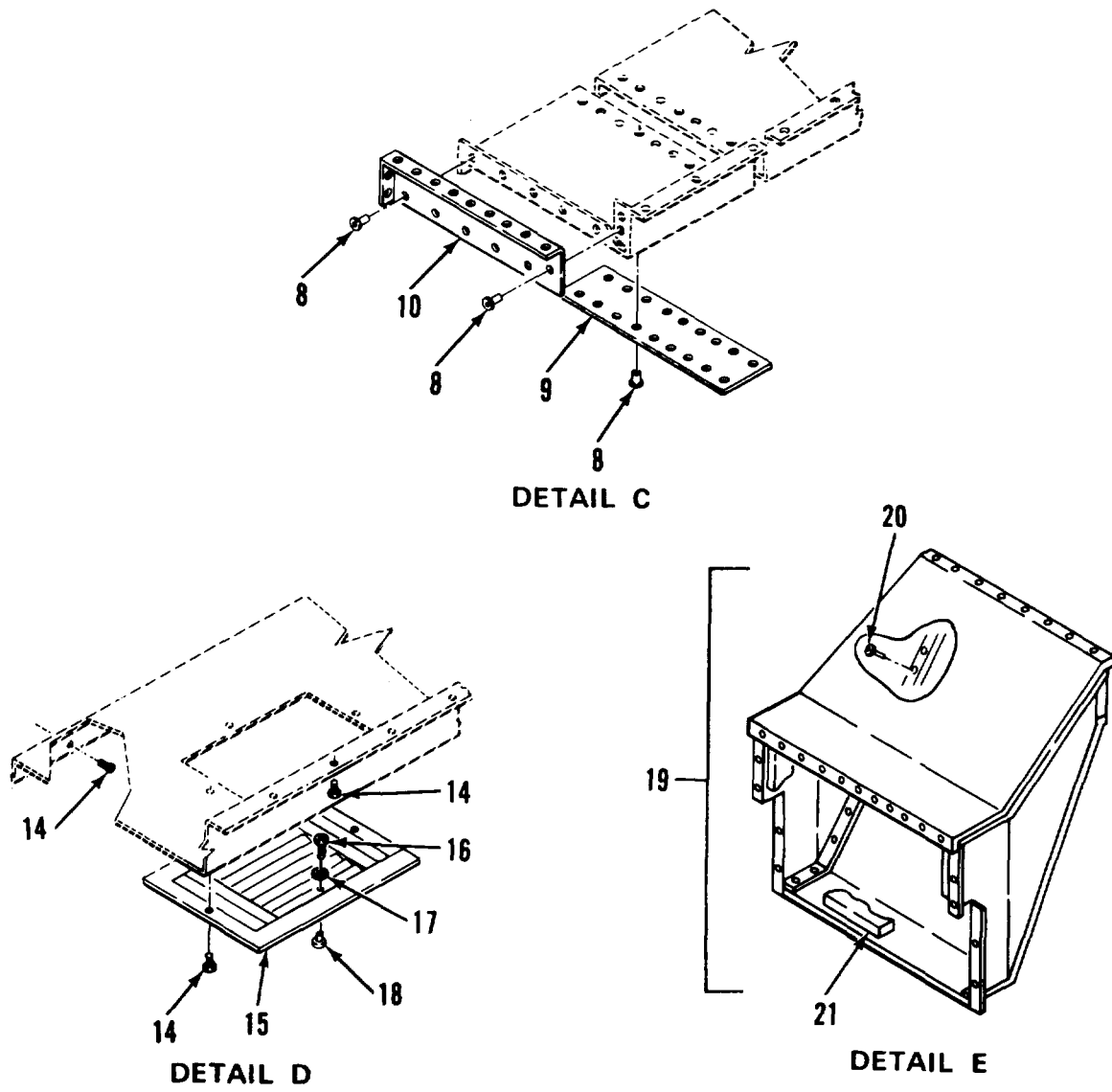

Figure 11. Air Conditioner Duct System (Sheet 2 of 2)

SECTION II			TM5-6675-322-24P			
(1)	(2)	(3)	(4)	(5)	(6)	
ITEM NO	SMR CODE	FSCM	PART NUMBER	DESCRIPTION AND USABLE ON CODES(UOC)	QTY	
<b>GROUP 01 VAN BODY (ISO CONTAINER)</b>						
<b>FIG. 11 AIR CONDITIONER DUCT SYSTEM</b>						
1	XDFFF	97403	13225E3386	.DUCTASSY,TRNSN . . . . .	1	
2	XDOZZ	81349	M24243/1-B403	.. RIVET, BLIND . . . . .	52	
3	XDOZZ	87335	D008	.. TED-PAD INSULT . . . . .	1	
4	XDOZZ	97403	13Z25E3578	.DUCT, AC . . . . .	1	
5	XDOZZ	97403	13225E3579	.DUCT, AC . . . . .	1	
6	XDOZZ	97403	13225E3580	.DUCT, AC . . . . .	1	
7	XDOZZ	97403	13225E3566-2	.CAP, END,AC DUCT . . . . .	1	
8	XDFZZ	81349	M24243/1-B403	. RIVET,BLIND . . . . .	34	
9	XDFZZ	97403	13225E3561	.STRIP,SPLICING . . . . .	2	
10	XDFZZ	97403	13Z25E3566-1	.CAP, END,AC DUCT . . . . .	1	
11	XDFZZ	97403	13Z25E3564	. DUCT, AC . . . . .	1	
12	XDFZZ	97403	13225E3563	.DUCT,AC . . . . .	1	
13	XDFZZ	97403	13225E3562	.DUCT,AC . . . . .	1	
14	XDFZZ	96906	MS51861-37	.SCREW, TAPPING,THREA. . . . .	298	
15	XDFZZ	97403	13225E3586	. DIFFUSER,AC . . . . .	5	
16	XDFZZ	96906	MS35206-243	.SCREW, MACHINE . . . . .	2	
17	XDFZZ	96906	MS35338-42	.WASHER, LOCK . . . . .	2	
18	XDFZZ	90920	P318K	.HANDLE . . . . .	2	
19	XDFFF	97403	13225E3284	.DUCT ASSY, TRNSN . . . . .	1	
20	XDFZZ	81349	M24243/1-B403	.. RIVET,BLIND . . . . .	52	
21	XDFZZ	87335	D008	..TED-PAD INSULT . . . . .	1	

END OF FIGURE

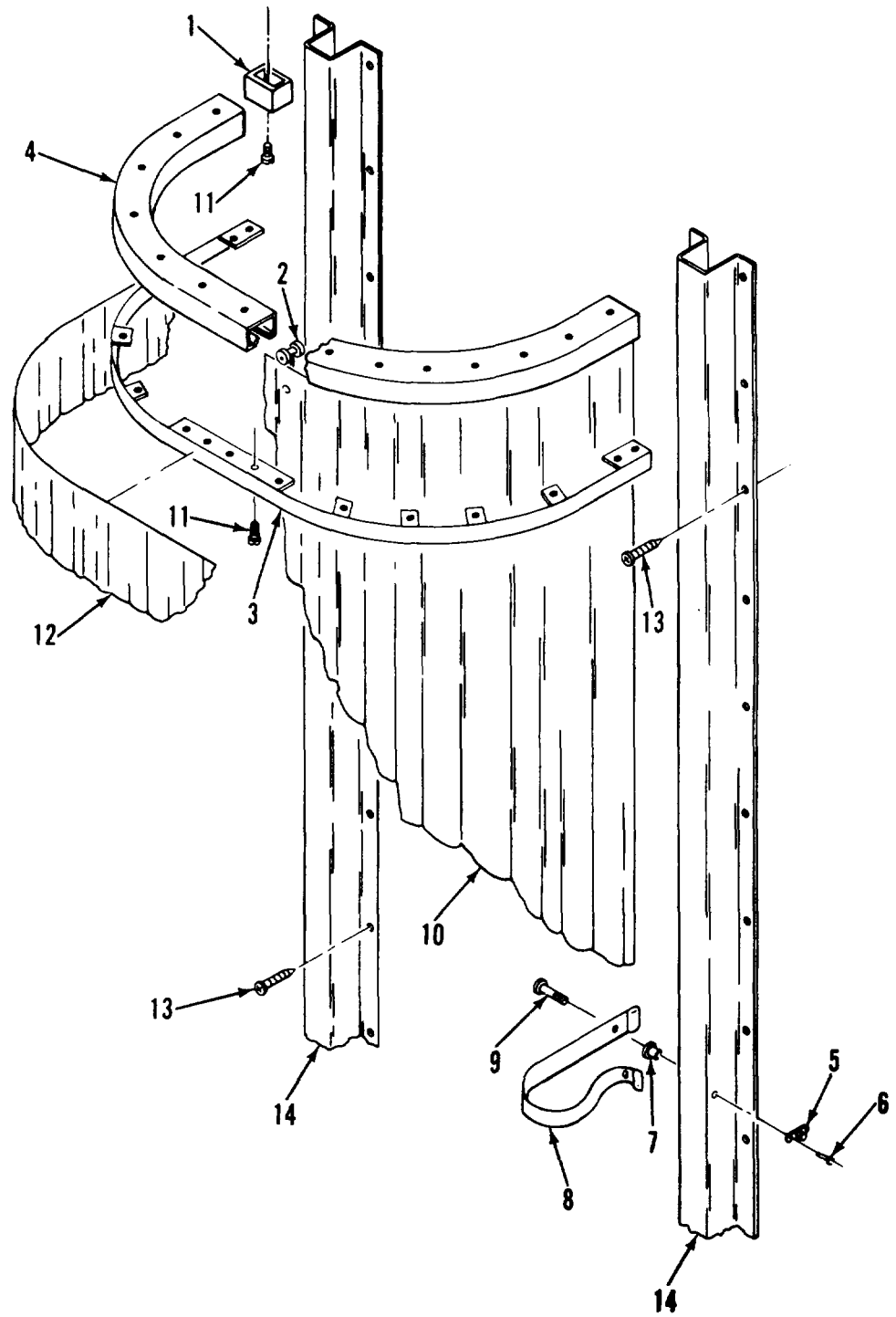

Figure 12. Black-Out Curtain Assembly, Side Door



## SECTION II

TM 5-6675-322-24P CO1

(1) ITEM No	(2) SMR CODE	(3) FSCM	(4) PART NUMBER	(5) DESCRIPTION AND USABLE ON CODES (UOC)	(6) QTY
<b>GROUP 01 VAN BODY (ISO CONTAINER)</b>					
<b>FIG. 12 BLACKOUT CURTAIN ASSEMBLY, SIDE DOOR</b>					
1	XDOZZ	1E253	262	.CARRIER GATE, BROWN .....	1
2	XDOZZ	1E253	975	.GENERAL CARRIER .....	14
3	XDOZZ	97403	13225E3745	.STRIP, MOUNTING .....	1
4	XDOZZ	97413	13225E3552	.TRACK, CURT, SIDE DR .....	1
5	XDOZZ	30536	XX-78322	.STUD, SWIVEL .....	1
6	XDOZZ	81349	M24243/1-A403	.RIVET, BLIND .....	2
7	XDOZZ	80205	NAS1329A3-80	.NUT, PLAIN, BLIND RIV .....	1
8	XDOZZ	97403	13225E3865	.STRAP, BO CURTAIN .....	1
9	XDOZZ	00141	4428	.SCREW, SHOULDER .....	2
10	XDOZZ	51745	ADC-2063-102	.CURTAIN .....	1
11	XDOZZ	96906	MS51861-24	.SCREW, TAPPING, THREA .....	38
12	XDOZZ	51745	ADC-2065-102	.VALANCE .....	30
13	XDOZZ	96906	MS51861-47	.SCREW, TAPPING, THREA .....	30
14	XDOZZ	97403	13225E3783	.BRACKET, MOUNTING BLACKOUT CURTAIN .....	2

END OF FIGURE

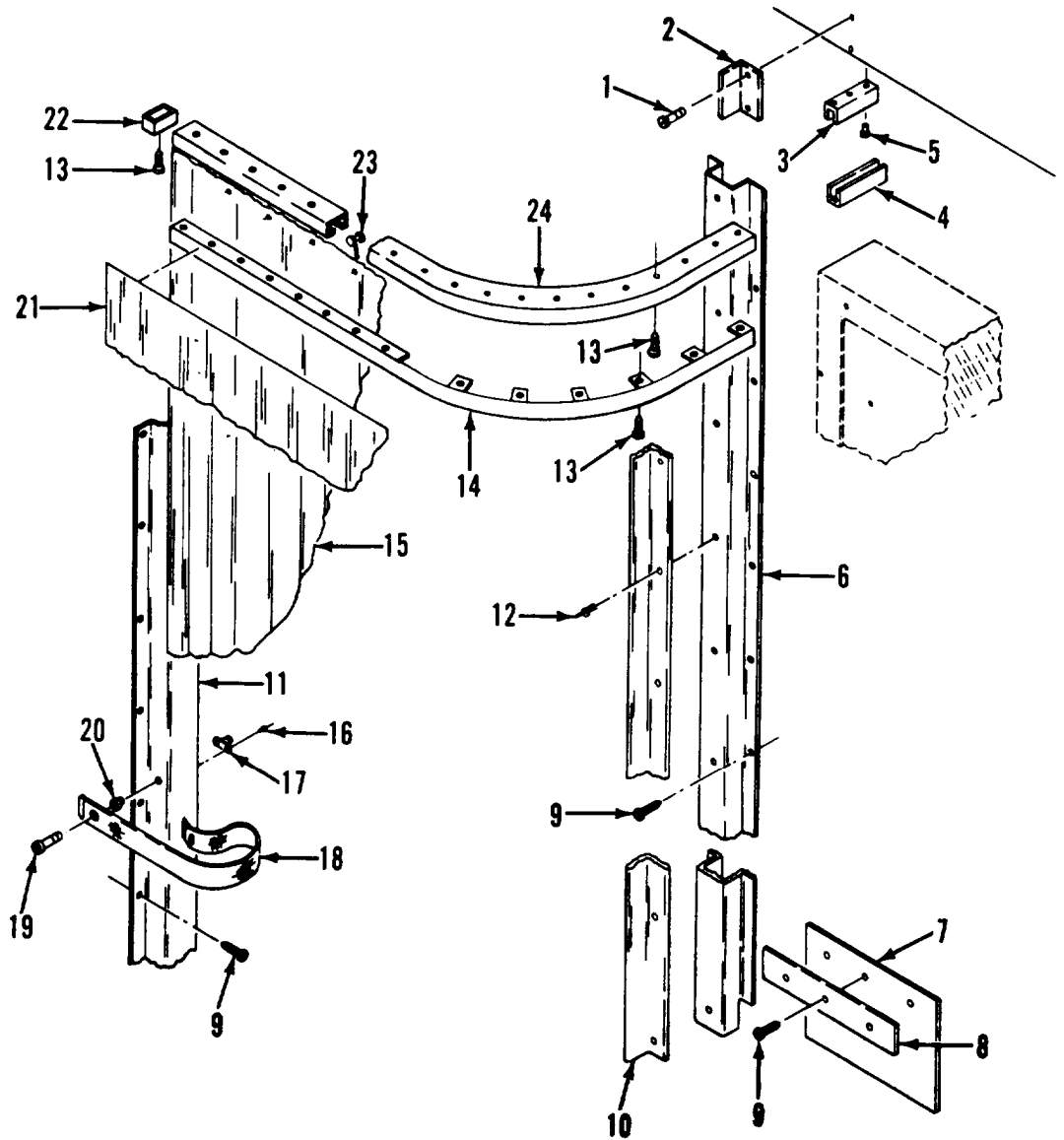

Figure 13. Black-Out Curtain Assembly, Rear Door

## SECTION II

TM 5-6675-322-24P CO1

(1) ITEM No	(2) SMR CODE	(3) FSCM	(4) PART NUMBER	(5) DESCRIPTION AND USABLE ON CODES (UOC)	(6) QTY
<b>GROUP 01 VAN BODY (ISO CONTAINER)</b>					
<b>FIG. 13 BLACKOUT CURTAIN ASSEMBLY, REAR DOOR</b>					
1	XDOZZ	96906	MS51861-47	.SCREW, TAPPING, THREA .....	2
2	XDOZZ	97403	13225E3797	.BRACKET, REAR .....	1
3	XDOZZ	51745	ADC-2083	.CHANNEL, FRAME, DOOR .....	1
4	XDOZZ	51745	ADC-2082	.CHANNEL, DOOR, REAR .....	1
5	XDOZZ	81349	M24243E-A403	.RIVET .....	1
6	XDOZZ	97403	13225E3799	.BRACKET, MOUNTING .....	1
7	XDOZZ	51745	ADC-2084	.FLAP, DOOR, REAR .....	1
8	XDOZZ	51745	ADC-2085	.FLAP, RETAINER .....	1
9	XDOZZ	96906	MS51861-37	.SCREW, TAPPING, THREA .....	69
10	XDOZZ	97403	13225E3798	.BRACKET, REAR .....	1
11	XDOZZ	97403	13225E3713	.BRACKET, MOUNTING .....	1
12	XDOZZ	81349	M24243/1-B403	.RIVET, BLIND .....	14
13	XDOZZ	96906	MS51861-24	.SCREW, TAPPING, THREA .....	32
14	XDOZZ	97403	13225E3788	.STRIP, MOUNTING .....	1
15	XDOZZ	51745	ADC-2063-101	.CURTAIN .....	1
16	XDOZZ	81349	M2424315-A402	.RIVET .....	8
17	XDOZZ	30536	XX-78322	.STUD, SWIVEL .....	1
18	XDOZZ	97403	13225E3865	.STRAP, BO CURTAIN .....	1
19	XDOZZ	00141	4428	.SCREW, SHOULDER .....	2
20	XDOZZ	80205	NAS1329C3-80	.NUT, CLINCH .....	1
21	XDOZZ	51745	ADC-2065-101	.VALANCE .....	2
22	XDOZZ	1E253	262	.CARRIER GATE, BROWN .....	1
23	XDOZZ	1E253	975	.GENERAL CARRIER .....	10
24	XDOZZ	97403	13225E3559	.TRACK, CURT, REAR DR .....	1

END OF FIGURE

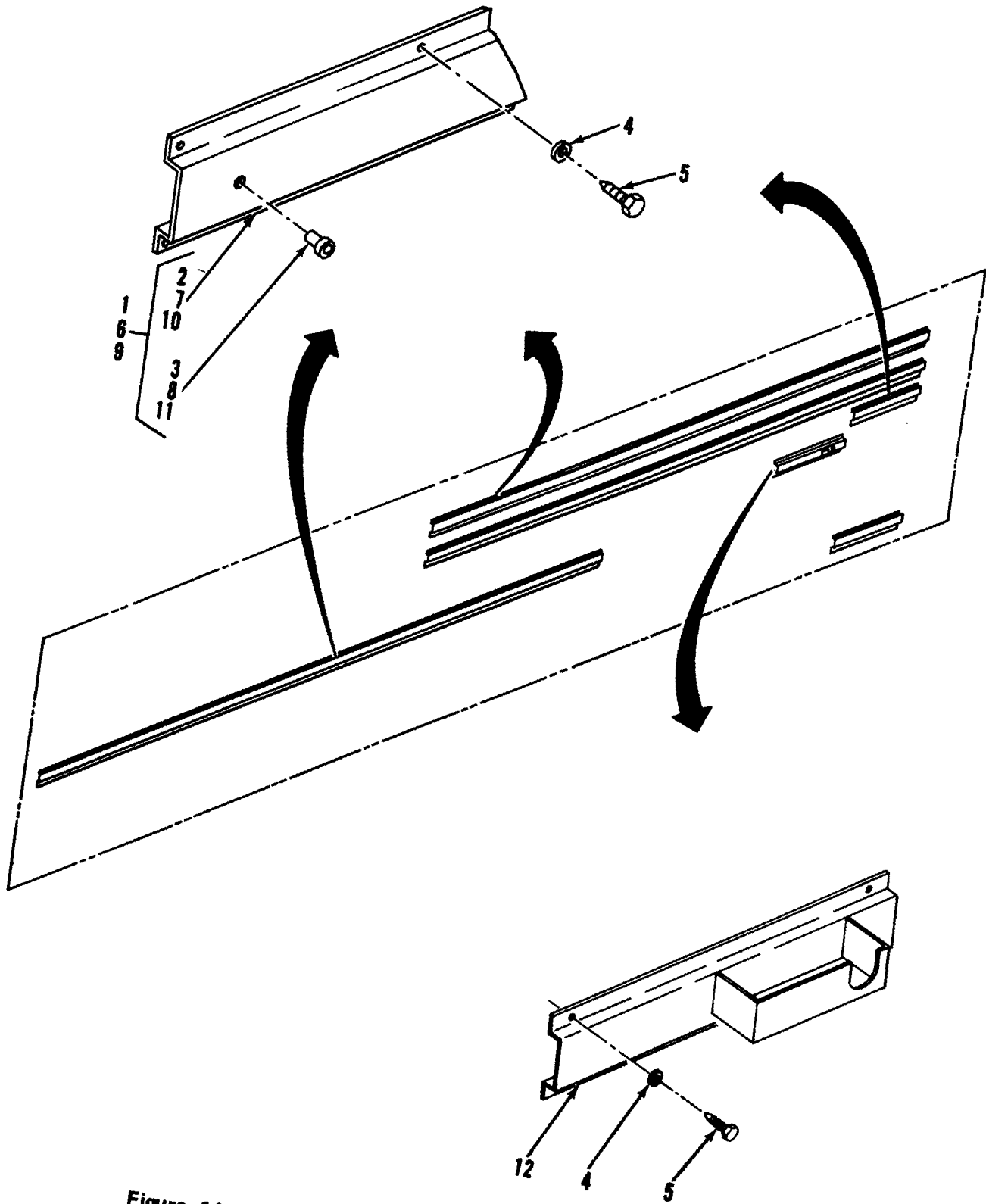

Figure 14. Interior Mounting Bracket System (Sheet 1 of 3)

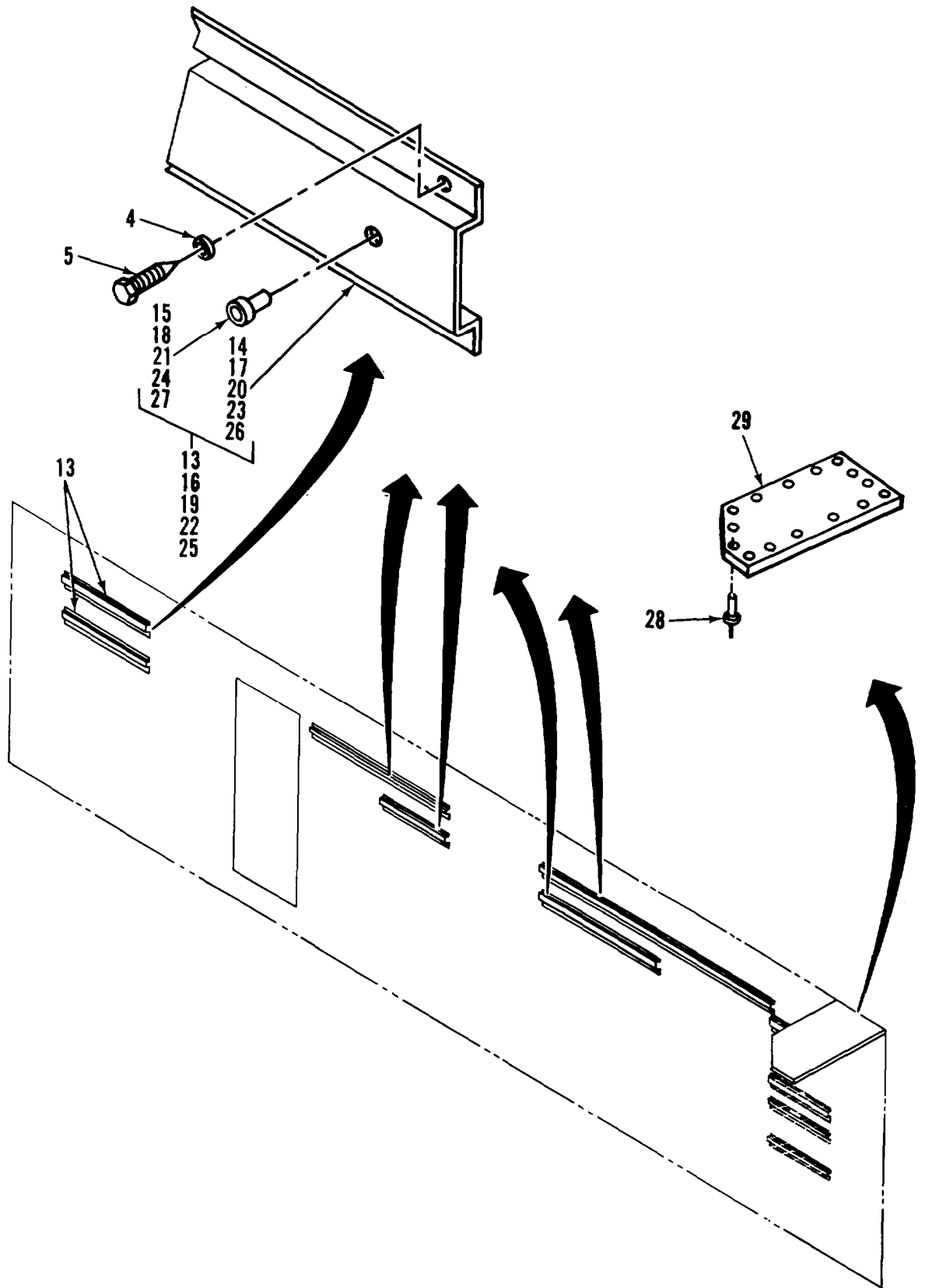

Figure 14. Interior Mounting Bracket System (Sheet 2 of 3)

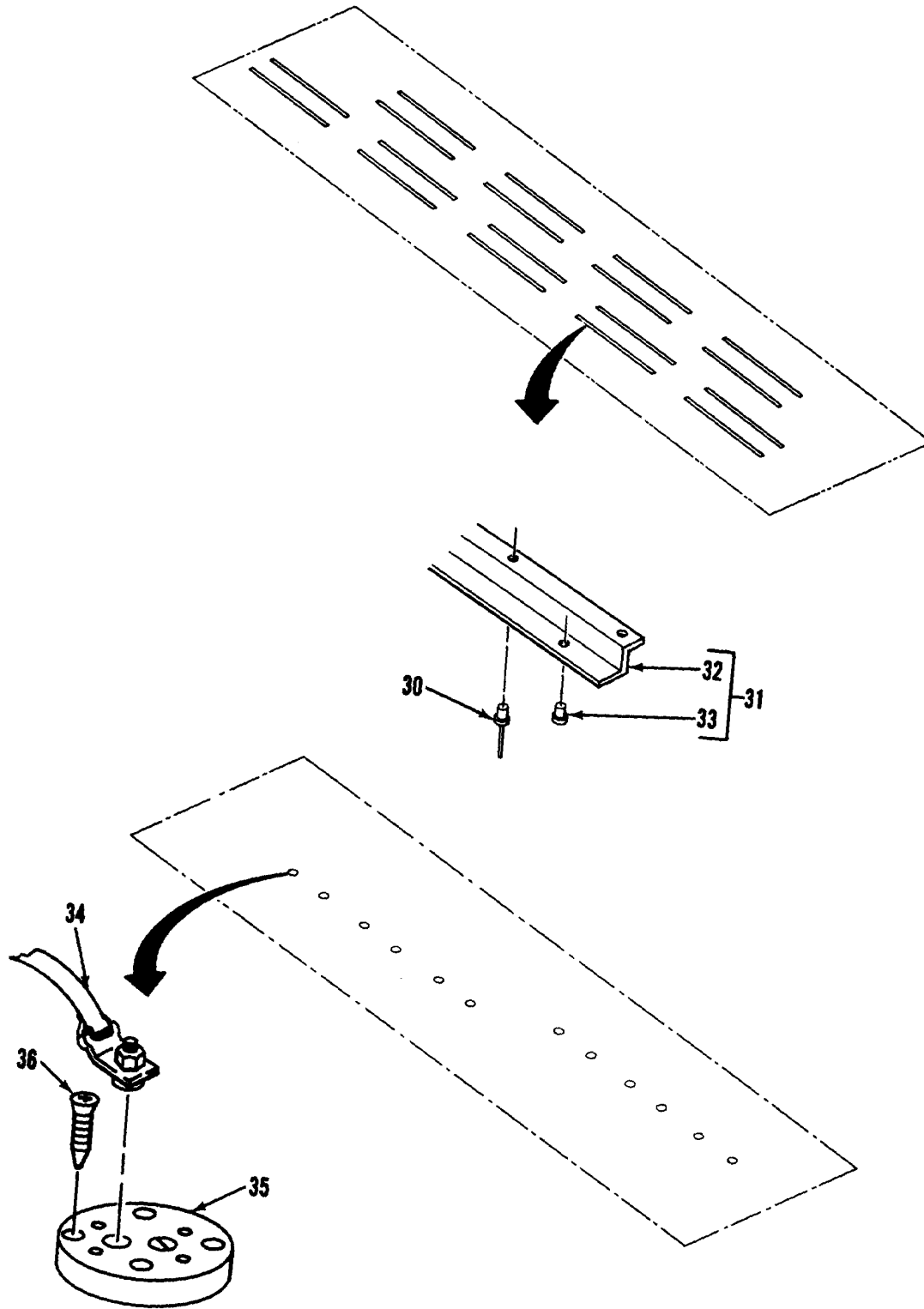

Figure 14. Interior Mounting Bracket System (Sheet 3 of 3)

SECTION II			TM5-6675-322-24P		
(1)	(2)	(3)	(4)	(5)	(6)
ITEM	SMR		PART		
NO	CODE	FSCM	NUMBER	DESCRIPTION AND USABLE ON CODES(UOC)	QTY

GROUP 01 VAN BODY (ISO CONTAINER)

FIG. 14 INTERIOR MOUNTING BRACKET SYSTEM

1	XDOZZ	97403	13225E3699	.BRACKET ASSY,MTNG	1
2	XDOZZ	97403	13225E3699-1	.. BRACKET,MOUNTING	1
3	XDOZZ	80205	NAS1330A5K256	.. NUT, CLINCH	3
4	XDOZZ	96906	MS27183-14	.WASHER, FLAT	104
5	XDOZZ	96906	MS16992-524	.BOLT,LAG,5/16 X 2	104
6	XDOZZ	97403	13225E3701	.BRACKET ASSY,MTNG	2
7	XDOZZ	97403	13225E3701-1	..BRACKET, MOUNTING	1
8	XDOZZ	80205	NAS1330A5K256	..NUT,CLINCH	12
9	XDOZZ	97403	13225E3700	. BRACKET ASSY,MTNG	2
10	XDOZZ	97403	13225E3700-1	..BRACKET, MOUNTING	1
11	XDOZZ	80205	NAS1330A5K256	..NUT, CLINCH	1
12	XDOZZ	97403	13225E3656	.BRACKET, TELEPHONE	1
13	XDOZZ	97403	13225E3600	.BRACKET ASSY SHELF MTG, FAX DEVICE	2
14	XDOZZ	97403	13225E3600-1	..BRACKET	2
15	XDOZZ	80205	NAS1330A5K256	..NUT, CLINCH	2
16	XDOZZ	97403	13225E3696	.BRACKET ASSY,MTG	1
17	XDOZZ	97403	13225E3696-1	.. BRACKET,MOUNTING	1
18	XDOZZ	80205	NAS1330A5K256	..NUT,CLINCH	5
19	XDOZZ	97403	13225E4362	. BRACKET ASSY,MTG	1
20	XDOZZ	97403	13225E4362-1	..BRACKET,MTG	1
21	XDOZZ	80205	NAS1330A5K256	.. NUT,CLINCH	2
22	XDOZZ	97403	13225E3697	.BRACKET ASSY,MTG	1
23	XDOZZ	97403	13225E3697-1	..BRACKET, MOUNTING	1
24	XDOZZ	80205	NAS1330A5K256	.. NUT,CLINCH	2
25	XDOZZ	97403	13225E3698	.BRACKET ASSY,MTG	1
26	XDOZZ	97403	13225E3698-1	..BRACKET, MOUNTING	1
27	XDOZZ	80205	NAS1330A5K256	..NUT, CLINCH	5
28	XDOZZ	81349	M24243/1-B404	. RIVET, BLIND	14
29	XDOZZ	97403	13225E3785	. PLATE, MOUNTING	1
30	XDOZZ	81349	M24243/1-B604	. RIVET	216
31	XDOZZ	97403	13225E3094	. BRACKET ASSY,MTG	18
32	XDOZZ	97403	13225E3094-1	.. EXTRUSION, ALUMINUM.	1
33	XDOZZ	80205	NAS1329A5K125	.. NUT,PLAIN,BLIND RIV	4
34	XDOZZ	97403	13225E3695-6	.TIE DOWN,CARGO,VEHI	6
35	PBOZZ	98313	FDC1225M5	. PLATE ASSEMBLY	20
36	XDOZZ	96906	MS21207C14-16	. SCREW,TPG 1/4 X 1 PAN HA	24

END OF FIGURE

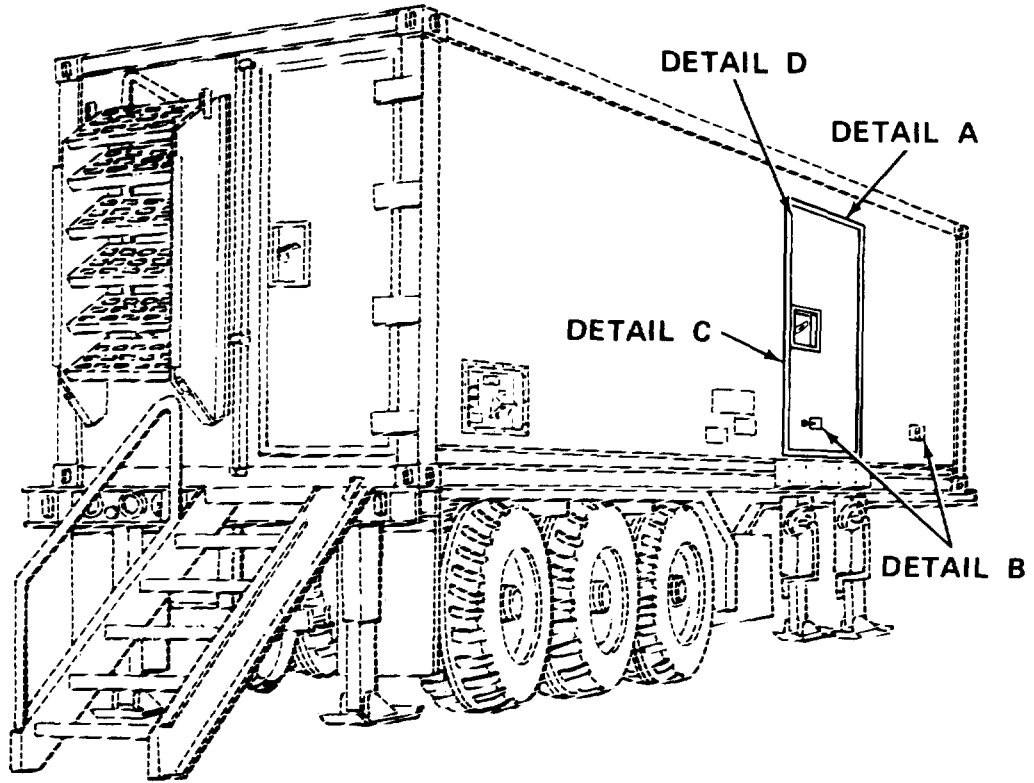

Figure 15. Personnel Door Assembly (Sheet 1 of 5)



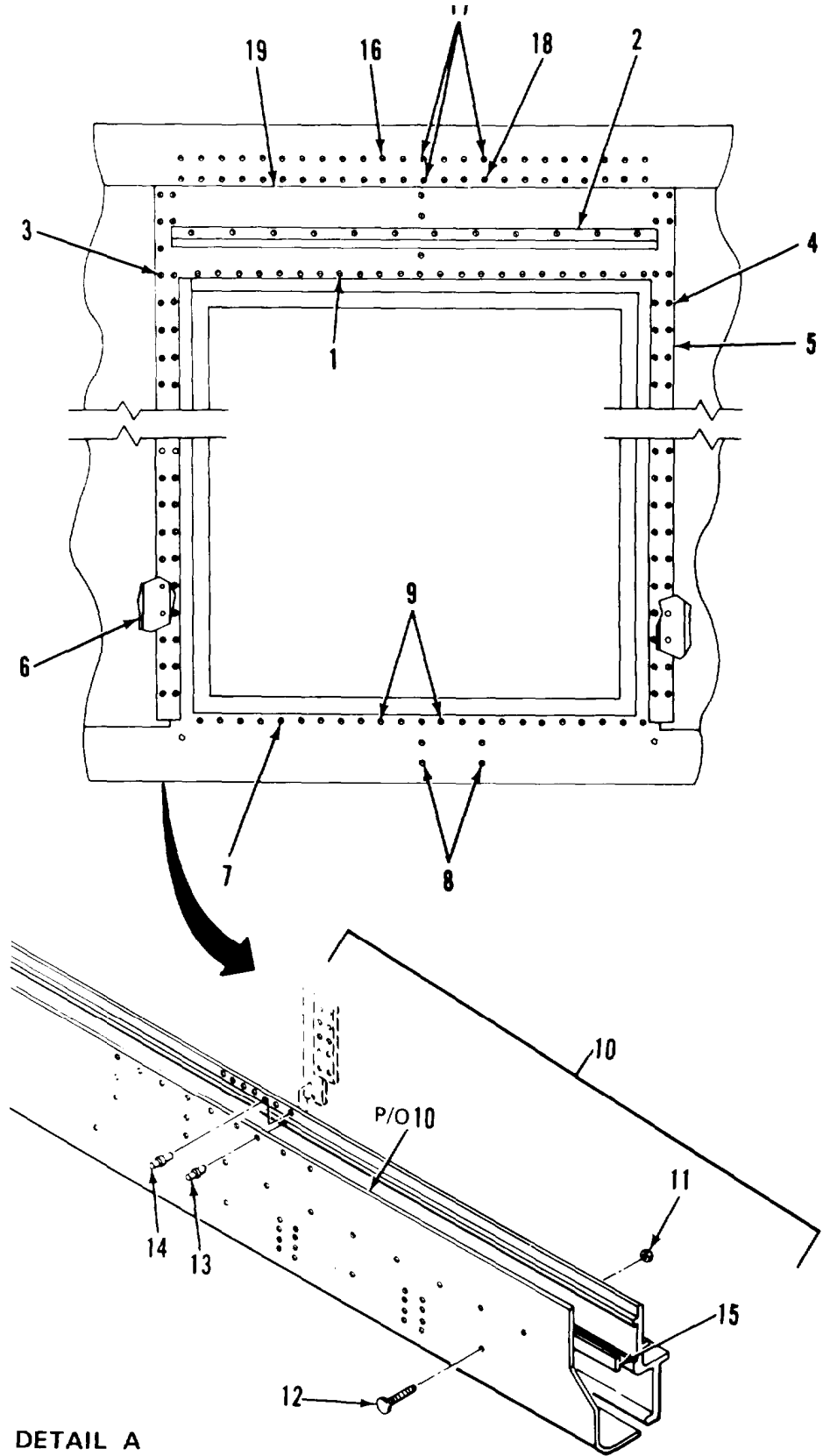

Figure 15. Personnel Door Assembly (Sheet 2 of 5)

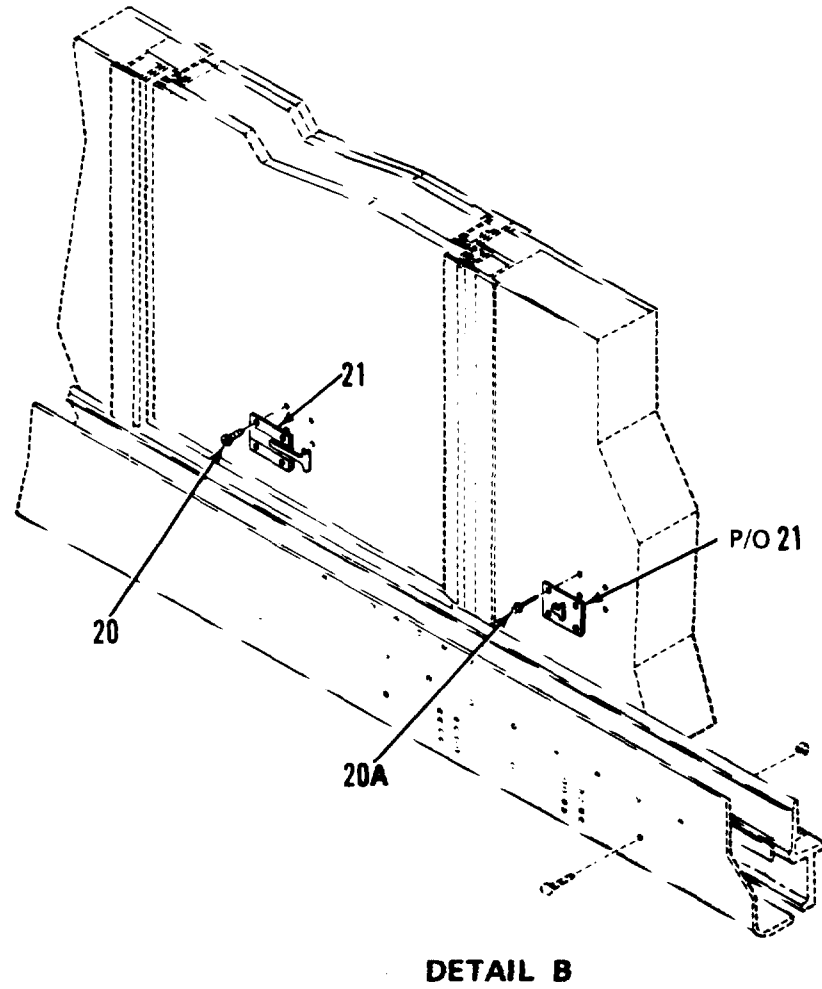

Figure 15. Personnel Door Assembly (Sheet 3 of 5)

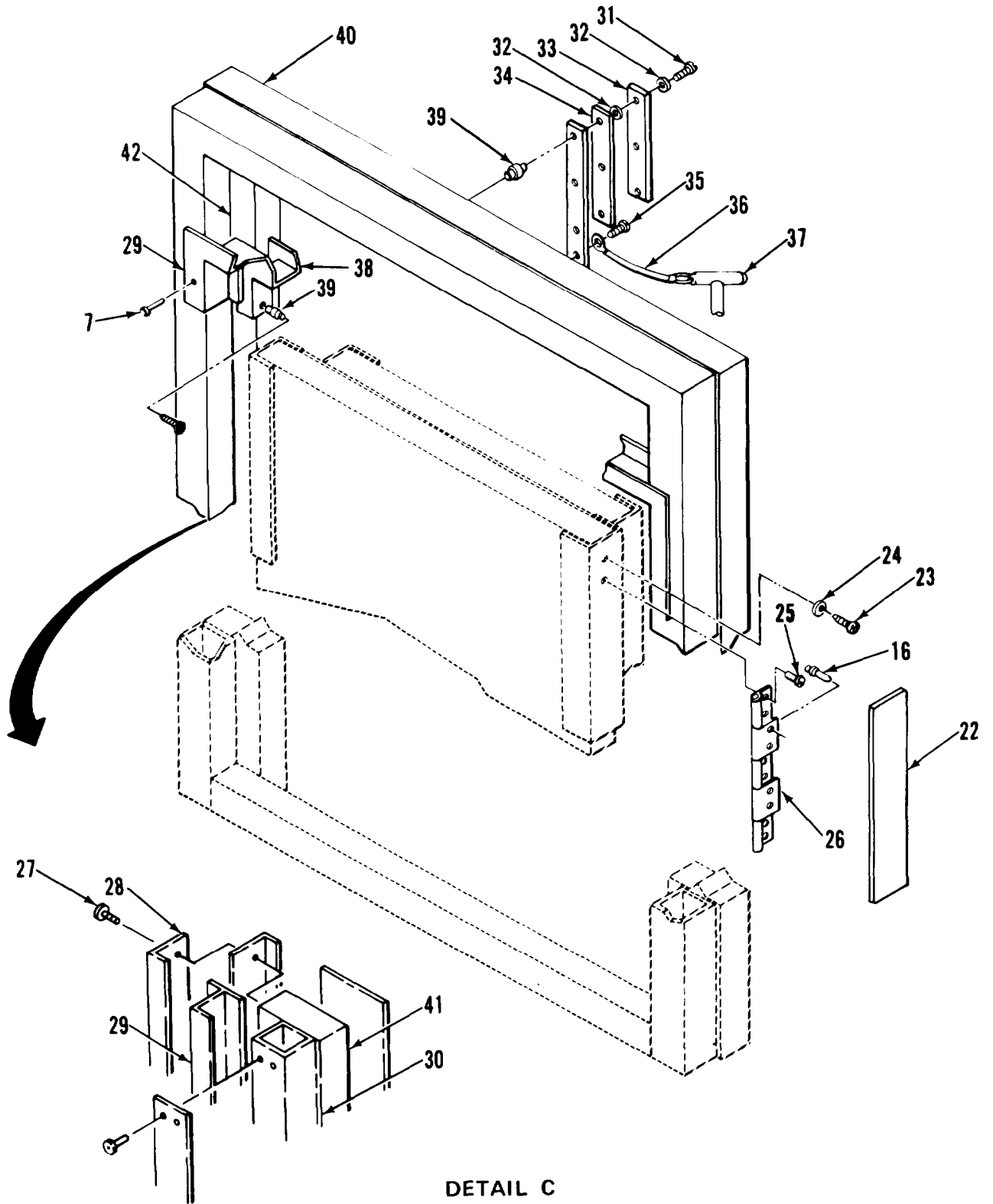
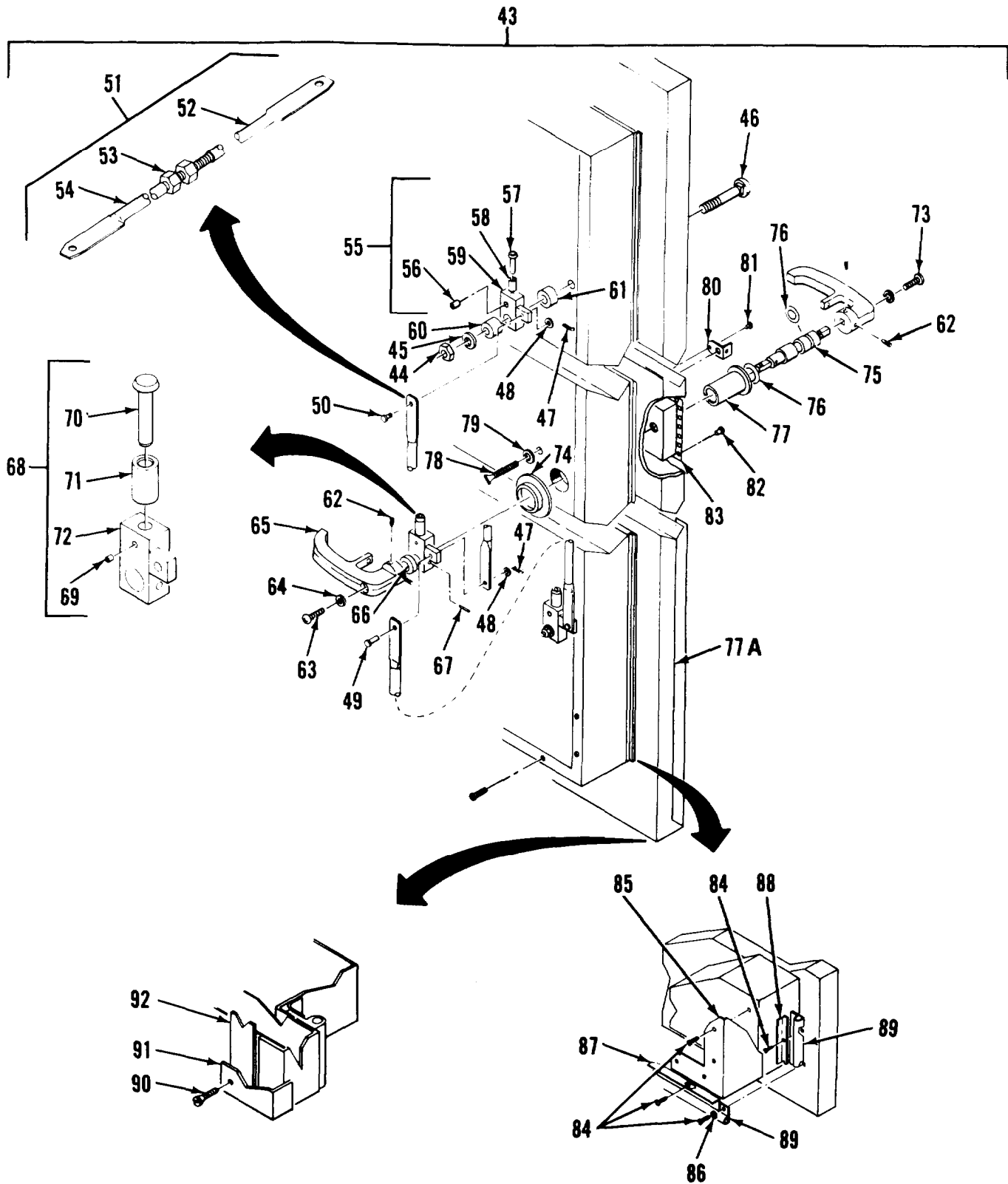

Figure 15. Personnel Door Assembly (Sheet 4 of 5)



DETAIL D

Figure 15. Personnel Door Assembly (Sheet 5 of 5)

SECTION II			TM5-6675-322-24P			
(1)	(2)	(3)	(4)	(5)	(6)	
ITEM	SMR	FSCM	PART			
NO	CODE		NUMBER	DESCRIPTION AND USABLE ON CODES(UOC)	QTY	
<b>GROUP 01 VAN BODY (ISO CONTAINER)</b>						
<b>FIG. 15 PERSONNEL DOOR ASSEMBLY</b>						
1	XDFZZ	96906	MS20600-B6W3	. RIVET.....	62	
2	XDFZZ	97403	13225E3823	. GUTTER, DOOR .....	1	
3	XDFZZ	96906	MS20600-B6b14	. RIVET .....	118	
4	XDFZZ	96906	MS20600-B6W1	. RIVET .....	40	
5	XDFZZ	97403	13225E3781	. STRIP, DOUBLER .....	2	
6	XDFZZ	97403	13225E3780	. STRIP, FILLER .....	2	
7	XDFZZ	96906	MS20601-B8b14	. RIVET .....	113	
8	XDFZZ	81349	M24243/1-A804	. RIVET, BLIND .....	4	
9	XDFZZ	96906	MS20601-B8W4	. RIVET .....	2	
10	XDFZZ	97403	13225E4263	. REINFORCEMENT,DOOR .....	1	
11	XDFZZ	80621	NT8407CP	..NUT/LOCK .....	8	
12	XDFZZ	96906	MS35751-75	.. BOLT, SQUARE NECK....	8	
13	XDFZZ	96906	MS20600-B8W8	.. RIVET .....	53	
14	XDFZZ	96906	MS20600-B8W10	.. RIVET .....	35	
15	XDFZZ	97403	13225E4266	.. SHIM, STRIP .....	1	
16	XDFZZ	96906	MS20600-B6W5	. RIVET .....	60	
17	XDFZZ	96906	MS20600-B8W5	. RIVET .....	3	
18	XDFZZ	96906	MS20600-B8W3	. RIVET .....	1	
19	XDFZZ	97403	13225E3759	. SKIN, UPPER,DOOR .....	1	
20	XDFZZ	96906	MS51861-50	. SCREW,TPG, 10X1-1/4. ....	4	
20A	XDFZZ	81349	M24243/6-A602H	. RIVET .....	4	
21	XDFZZ	19220	5601-1/2	. HOLDER,DOOR,HD, POS..	1	
22	PAFZZ	74951	NX502B1	. SEAL,NONMETALLIC SP .....	20	
23	XDFZZ	96906	MS51861-35	. SCREW, TAPPING,THREA. ....	153	
24	XDFZZ	96906	MS15795-8	. WASHER, FL,N0.8,STL. ....	2	
25	XDFZZ	96906	MS51861-47	. SCREW, TAPPING,THREA. ....	58	
26	XDFZZ	97403	13225E3779	. HINGE, DOOR,PERS .....	1	
27	XDFZZ	96906	MS51861-49	. SCR, TPG,PNH,10X1.00. ....	104	
28	XDFZZ	97403	13225E3752	. FRAME, INTERIM,DOOR. ....	1	
29	XDFZZ	97403	13225E3751	. FRAME,OUTER, DRAPERS..	1	
30	XDFZZ	97403	13225E3722	. FRAME, DOOR,PERS .....	1	
31	XDFZZ	96906	MS90725-10	. SCREW,CAP,HEXAGON H .....	6	
32	XDFZZ	96906	MS35338-44	. WASHER, LOCK .....	6	
33	XDFZZ	97403	13225E4117	. KEEPER .....	3	
34	XDFZZ	97403	13225E3153	. SHIM .....	6	
35	XDFZZ	96906	MS51861-24	. SCREW, TAPPING,THREA. ....	1	
36	XDFZZ	99862	CL-21-KA-7.0	. CABLE ASHY .....	1	
37	XDFZZ	39428	98331A216	. PIN, LOCATING,T-TYPE. ....	1	
38	XDFZZ	97403	13225E3750	. FRAME, INNER,DR,PERS. ....	1	
39	XDFZZ	80205	NAS1330A4B151	. NUT,CLINCH .....	6	
40	XDFZZ	97403	13225E3974	. BEAM,DOOR FRAME .....	2	
41	XDFZZ	97403	13225E3784	. BEAM,DOOR FRAME .....	1	
42	XDFZZ	97403	13225E3154	. BEAM,DOOR FRAME .....	1	
43	XDFZZ	97403	13225E3665	. DOOR ASSY,SIDE PERS..	1	
44	XDFZZ	96906	MS51922-49	..NUT, SELF-LOCKING,HE .....	2	
45	XDFZZ	97403	13225E4092	..WASHER, FLAT .....	2	
46	XDFZZ	96906	MS35751-166	.. BOLT, SQUARE NECK.....	2	

SECTION II			TM5-6675-322-24P			
(1)	(2)	(3)	(4)	(5)	(6)	
ITEM NO	SMR CODE	FSCM	PART NUMBER	DESCRIPTION AND USABLE ON CODES(UOC)	QTY	
47	XDFZZ	96906	MS24665-285	.. PIN,COTTER .....	3	
48	XDFZZ	88044	AN960-616	..WASHER, FLAT .....	3	
49	XDFZZ	96906	NS20392-5C23	.. PIN,STRAIGHT,HEADED. ....	2	
50	XDFZZ	96906	MS20392-5C33	.. PIN, STRAIGHT,HEADED. ....	1	
51	XDFFF	97403	13225E4093	.. ROD ASSY, LATCH,ADJ .....	2	
52	XDFZZ	97403	13225E4373	... ROD, FTHRD .....	1	
53	XDFZZ	96906	MS51967-14	... NUT,HEX 1/2X13UNC .....	1	
54	XDFZZ	97403	13225E4372	... ROD,MTHRD .....	1	
55	XDFFF	97403	13225E4089-1	... ARM ASSEMBLY, LATCH .....	1	
56	XDFZZ	96906	MS171592	... PIN,ROLL,3/16X.88 .....	1	
57	XDFZZ	97403	13225E4087	... SHAFT. ROLLER .....	1	
58	XDFZZ	97403	13225E4086	... ROLLER, LATCH .....	1	
59	XDFZZ	97403	13225E4088-101	...ARM LATCH .....	1	
60	XDFZZ	97403	13225E4091	..SPACER .....	2	
61	XDFZZ	97403	13225E3632	..SPACER .....	2	
62	PAFZZ	96906	MS16997-58	..SCREW, CAP,SOCKET HE .....	4	
63	PAFZZ	96906	MS35206-299	..SCREW,MACHINE, PNH... .....	1	
64	XDFZZ	96906	MS35338-45	..WASHER, LOCK .....	2	
65	XDFZZ	19220	15818	..HANDLE, INSIDE .....	2	
66	XDFZZ	97403	13225E4622	..SPACER, SLEEVE .....	1	
67	PAFZZ	96906	MS35674-41	.. PIN, GROOVED,HEADLES. ....	1	
68	XDFFF	97403	13225E4089-2	..ARM ASSEMBLY, LATCH .....	1	
69	XDFZZ	96906	MS171592	... PIN,ROLL,3/16X.88 .....	1	
70	XDFZZ	97403	13225E4087	... SHAFT, ROLLER .....	1	
71	XDFZZ	97403	13225E4086	... ROLLER, LATCH .....	1	
72	XDFZZ	97403	13225E4088-102	...ARM, LATCH .....	1	
73	XDFZZ	96906	MS35206-298	..SCREW, MACHINE .....	1	
74	XDFZZ	97403	13225E4090	..NUT,BEARING SLEEVE .....	1	
75	XDFZZ	97403	13225E3802	..SHAFT,HANDLE .....	1	
76	PAFZZ	96906	MS29513-115	.. PACKING, PREFORMED .....	1	
77	XDFZZ	97403	13225E3804	...SLEEVE, HANDLE SHAFT BEARING .....	1	
77A	XDOZZ	97403	13225E3152-1	..DOOR .....	1	
78	XDFZZ	97403	13225E3805	..THUMBSCREW .....	1	
79	XDFZZ	96906	MS27183-12	..WASHER, FLAT .....	1	
80	XDFZZ	97403	13225E3803	..HASP ASSEMBLY .....	1	
81	XDFZZ	96906	MS20470A2-4	.. RIVET,SOLID .....	1	
82	XDFZZ	96906	MS51861-45	.. SCREW,TAPPING, THREA .....	24	
83	XDOZZ	97403	13225E3346	..FRAME,REC,DOOR HAL .....	1	
84	XDFZZ	96906	MS51861-35	.. SCREW, TAPPING,THREA. ....	133	
85	XDFZZ	97403	13225E3625	.. FRAME, INNER DOOR..... .....	1	
86	XDFZZ	96906	MS15795-8	..WASHER, FL,N0.8,STL. ....	4	
87	XDFZZ	97403	13225E3818-2	.. PLATE,SEAL COVER .....	2	
88	XDFZZ	97403	13225E3818-1	.. PLATE,COVER .....	2	
89	PAFZZ	74951	NX502B1	..SEAL,NONMETALLIC SAP .....	18	
90	XDFZZ	96906	MS51861-47	..SCREW, TAPPING,THREA .....	23	
91	XDFZZ	97403	13225E3665-4	.. BRACE,1-1/2X1/8 THE .....	1	
92	XDFZZ	97403	13225E3665-5	..PLATE, FLR, .063 THK.. .....	1	

END OF FIGURE

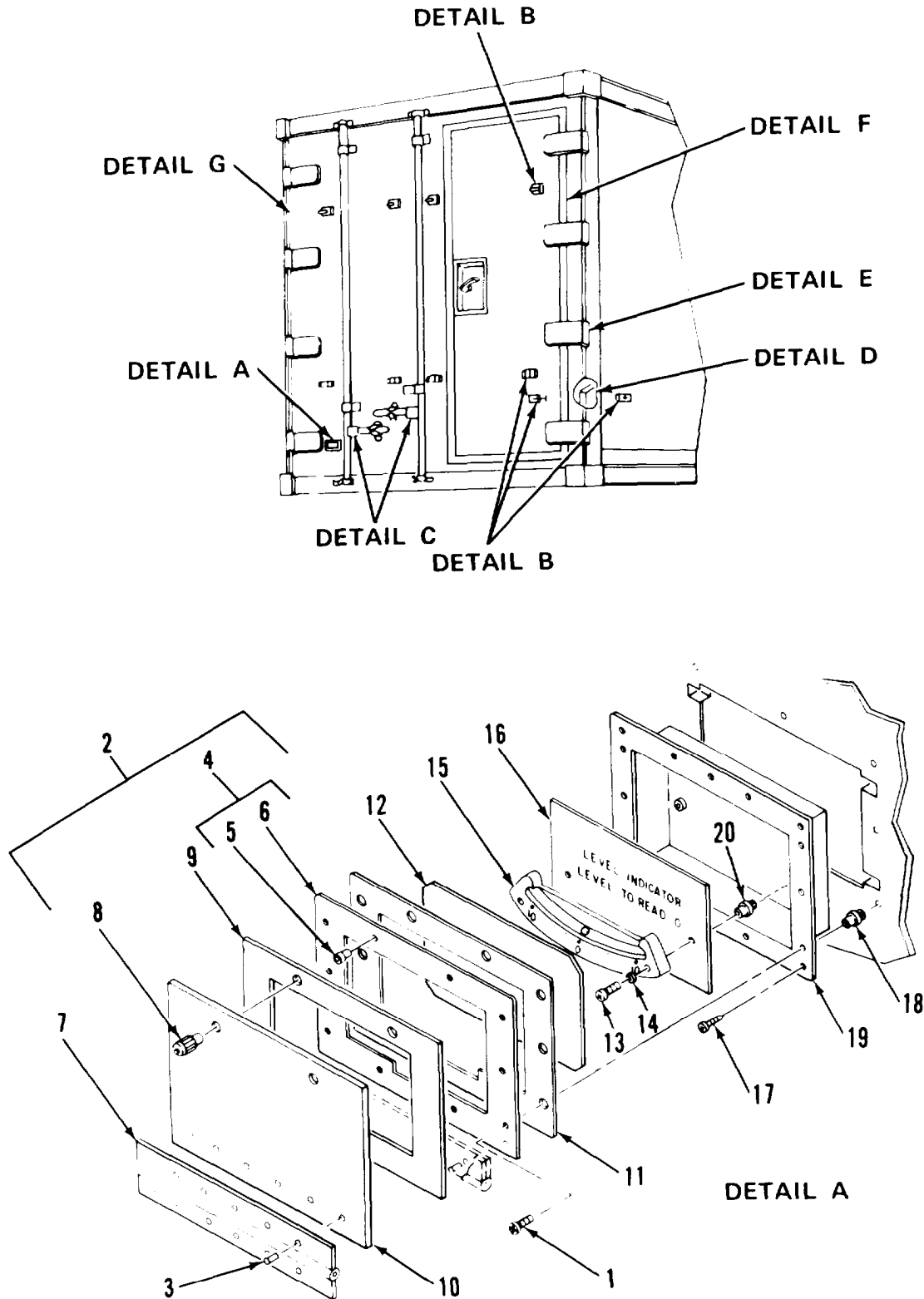
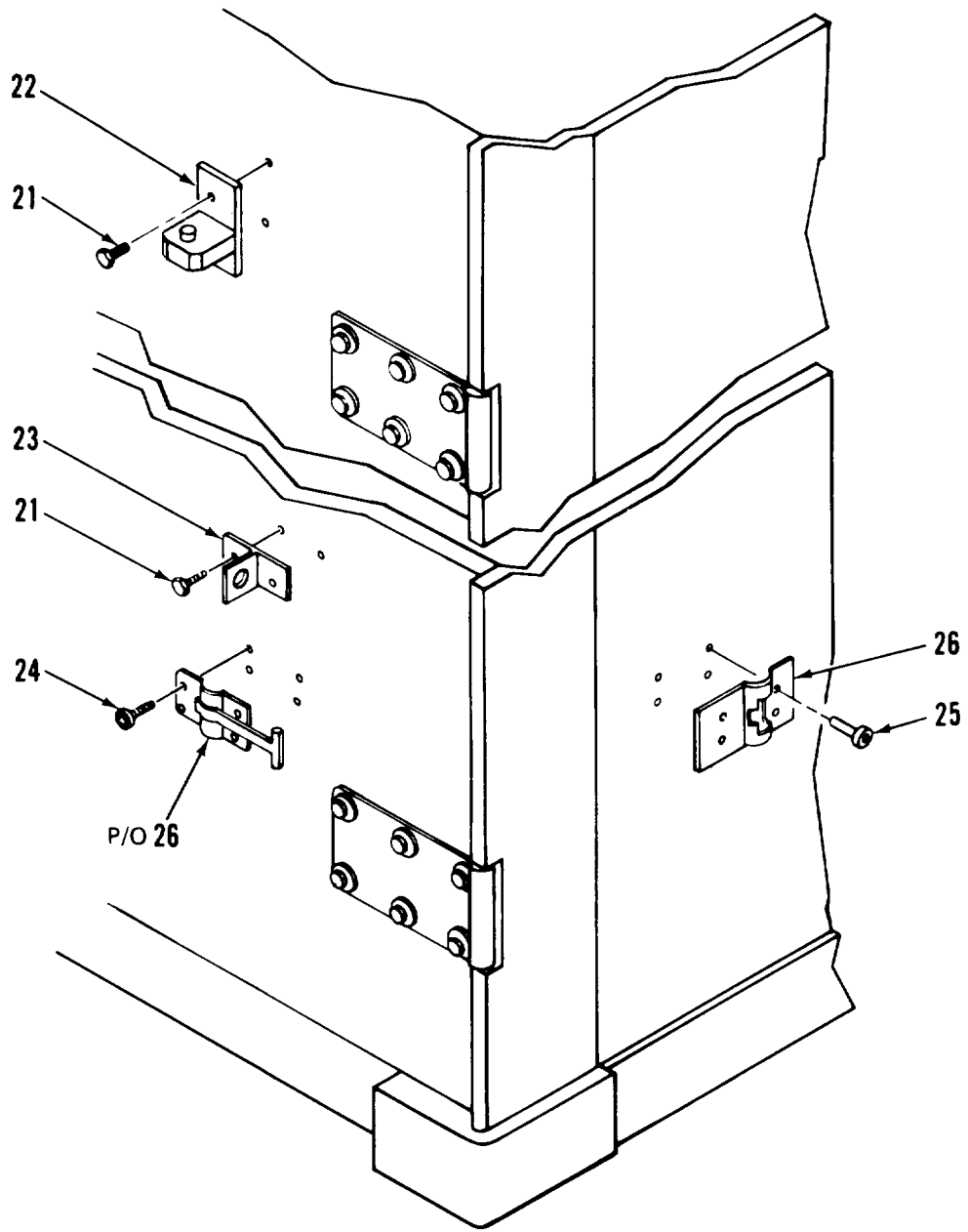

Figure 16. Cargo Door Assembly (Sheet 1 of 6)



DETAIL B

Figure 16. Cargo Door Assembly (Sheet 2 of 6)



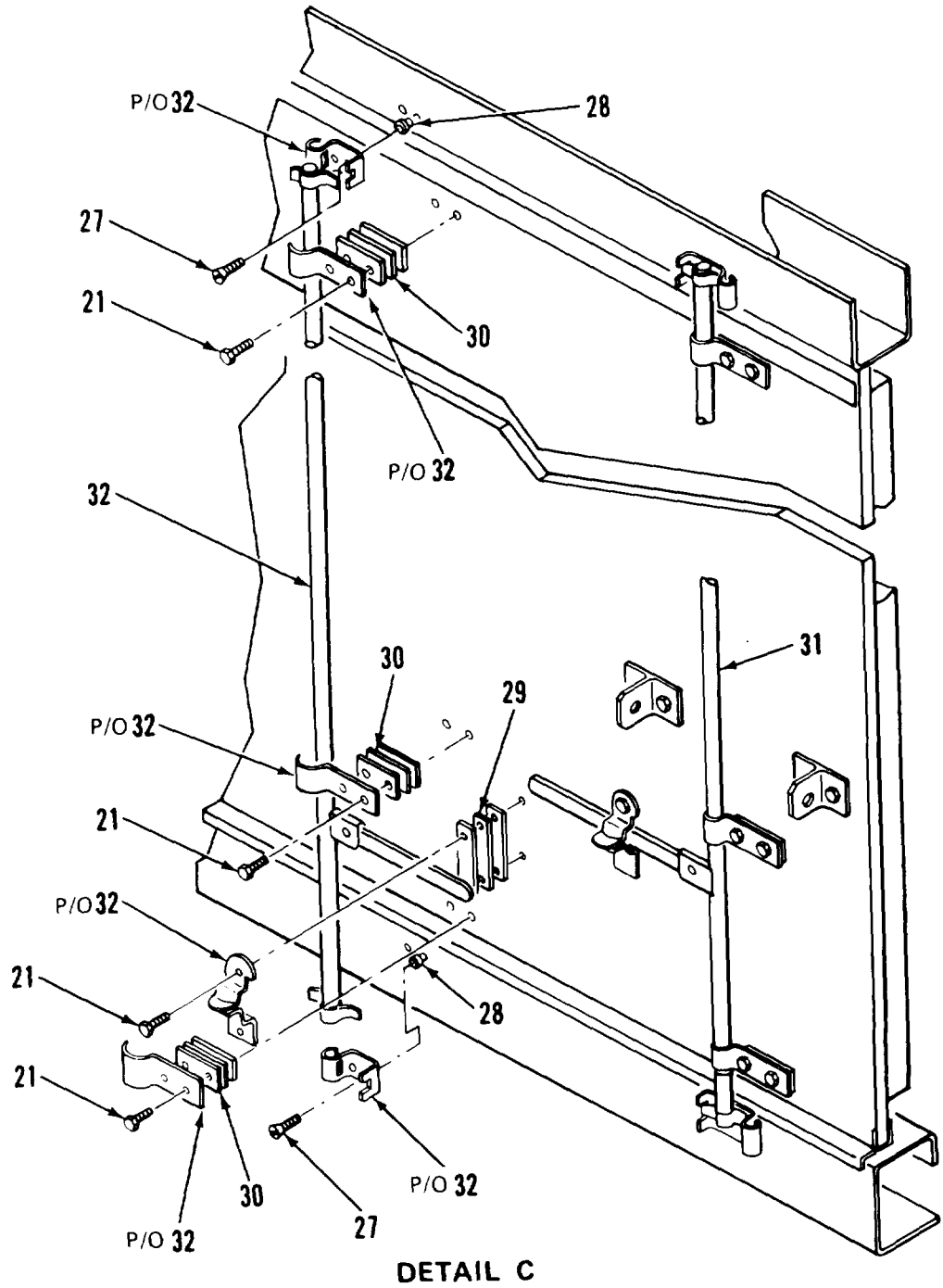
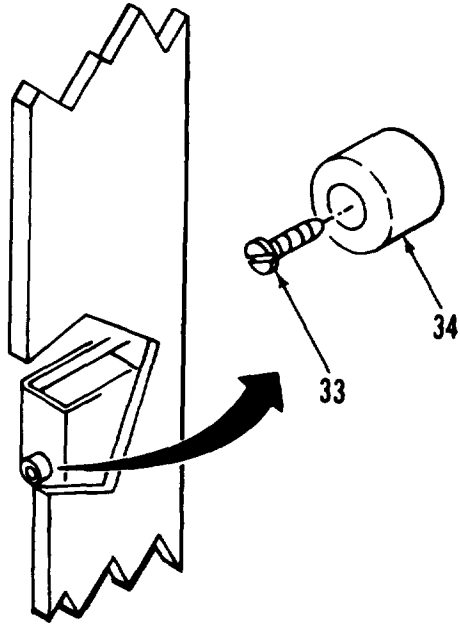
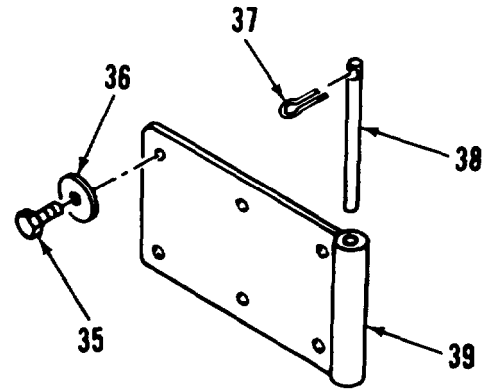

Figure 16. Cargo Door Assembly (Sheet 3 of 6)



DETAIL D



DETAIL E

Figure 16. Cargo Door Assembly (Sheet 4 of 6)

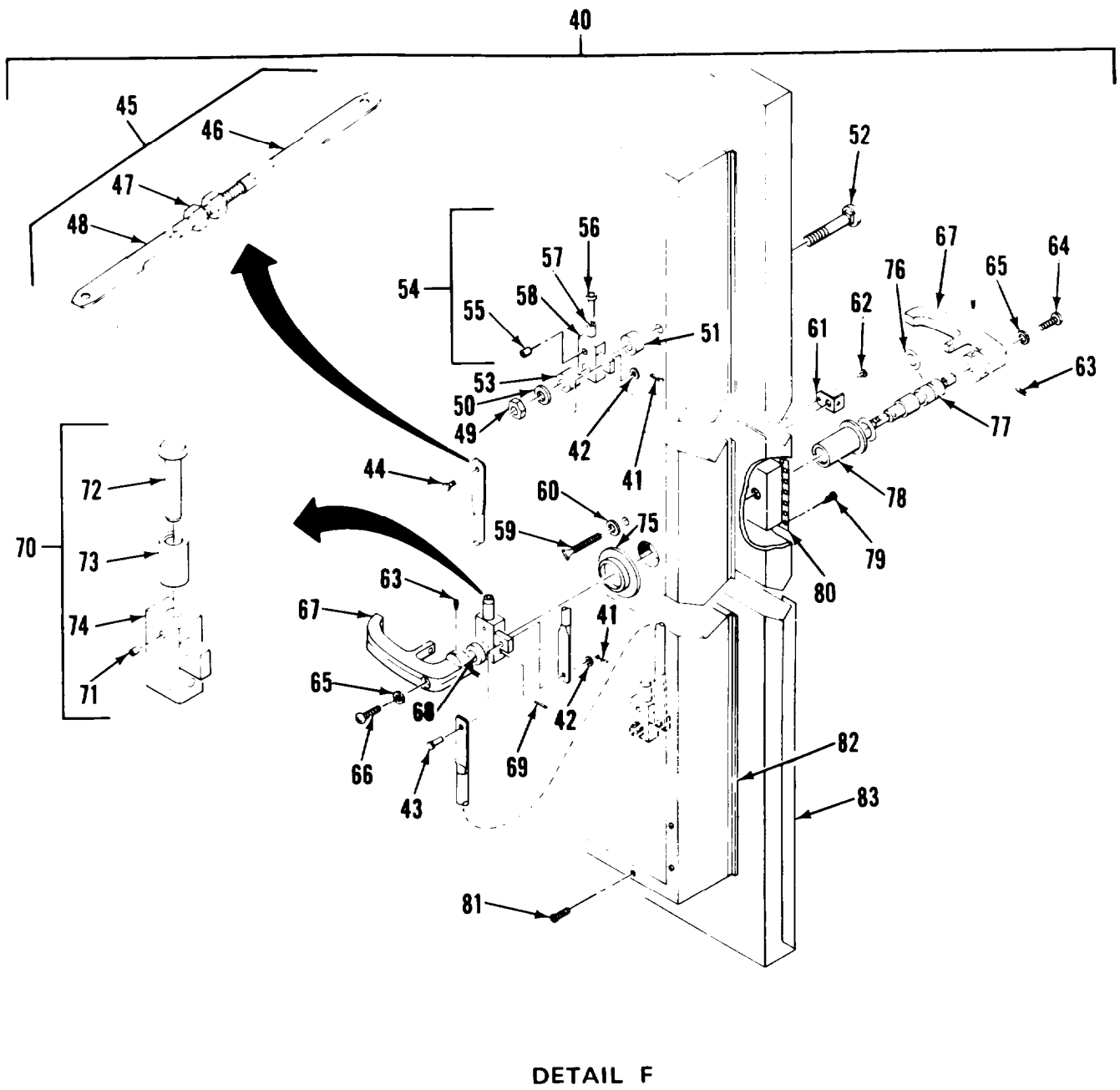

Figure 16. Cargo Door Assembly (Sheet 5 of 6)

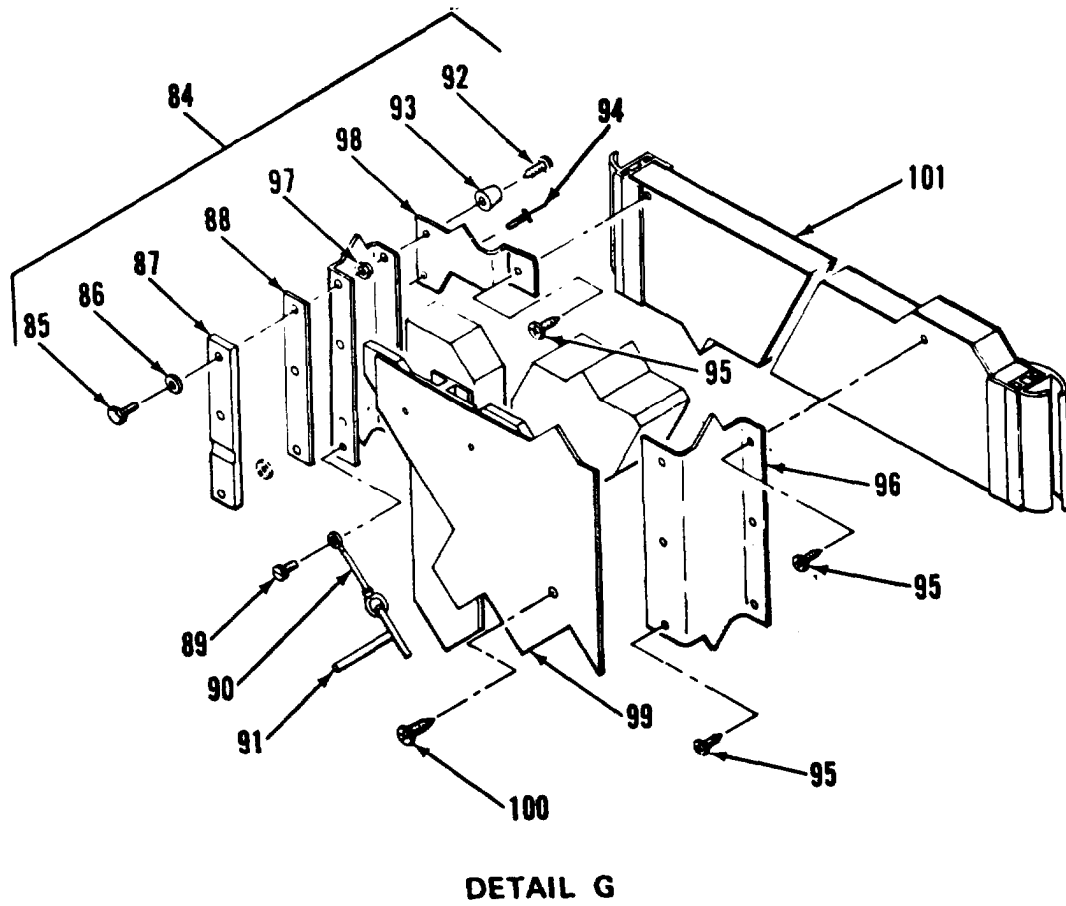

Figure 16. Cargo Door Assembly (Sheet 6 of 6)

SECTION II			TM5-6675-322-24P			
(1)	(2)	(3)	(4)	(5)	(6)	
ITEM NO	SMR CODE	FSCM	PART NUMBER	DESCRIPTION AND USABLE ON CODES(UOC)	QTY	
<b>GROUP 01 VAN BODY (ISO CONTAINER)</b>						
<b>FIG. 16 CARGO DOOR ASSEMBLY</b>						
1	XDOZZ	96906	MS24693-S51	.SCREW, MACHINE	6	
2	XDOZZ	97403	13225E4644	.COVER ASSY, LVL IND	1	
3	XDOZZ	96906	MS20426AD4-6	.. RIVET, SOLID	12	
4	XDOZZ	97403	13225E3295	.. PLATE,COVER,LVL IND	1	
5	XDOZZ	80205	NAS1330A06K161	... NUT, CLINCH	2	
6	XDOZZ	97403	13225E3295-1	... PLATE, COVER	1	
7	XDOZZ	39428	1581A39	..HINGE, ACCESS DOOR...	1	
8	XDOZZ	94222	47-63-201-50	..SCREW, CAPTIVATED	2	
9	XDOZZ	82942	G-231-N 1/8 THK	.. GASKET	48	
10	XDOZZ	97403	13225E4644-1	.. COVER,LVL IND	1	
11	PBFZZ	97403	13225E3293	. GASKET	1	
12	XDFZZ	97403	13225E3292	.WINDOW,LEVEL IND	1	
13	XDOZZ	96906	MS35206-249	. SCREW, MACHINE	2	
14	XDOZZ	96906	MS35338-42	.WASHER, LOCK	2	
15	XDFZZ	50926	1017	. INCLINOMETER, AIRCRA.	1	
16	XDOZZ	97403	13225E3294	. PLATE, IDENT	1	
17	XDOZZ	96906	MS51862-36	.SCREW, TPG,FLH	8	
18	XDOZZ	80205	NAS1329A08K120	.NUT,PLAIN,BLIND RIV	8	
19	XDOZZ	97403	13225E3289	.HOUSING ASSY LEVEL IND	1	
20	XDOZZ	80205	NAS1330A08-106	.NUT,PLAIN,BLIND REV	2	
21	XDOZZ	96906	MS16992-541	. BOLT,LAG,3/8X1-1/2...	8	
22	XDOZZ	97403	13225E3757	. BRACKET,MTG LADDER	4	
23	XDOZZ	97403	13225E3075	. BRACKET, LADDER MTG...	4	
24	XDOZZ	96906	MS51861-50	.SCREW,TPG,1/x1-1/4...	4	
25	XDOZZ	96906	MS20600-B8W3	. RIVET	4	
26	XDOZZ	19220	5601-1/2	.DOOR HOLDER, POS,HD	1	
27	XDOZZ	96906	MS35190-319	.SCREW,MACHINE	4	
28	XDOZZ	80205	NAS1330C6KB296	.NUT,CLINCH	12	
29	XDOZZ	97403	13225E3871	. SHIM	5	
30	XDOZZ	97403	13225E3872	.SHIM	30	
31	XDOZZ	97403	13225E3691	. LATCH, REAR DOOR,R.	1	
32	XDOZZ	97403	13225E3712	. LATCH, REAR DOOR,L	1	
33	XDOZZ	96906	MS51861-47	. SCREW, TAPPING,THREA.	6	
34	XDOZZ	70485	1599	. BUMPER	6	
35	XDOZZ	96906	MS16992-708	. BOLT,LAG,1/2x1-1/2...	48	
36	XDOZZ	96906	MS27183-19	. WASHER, FLAT	24	
37	XDOZZ	96906	MS171470	. PIN, SPRING	12	
38	XDOZZ	97403	13225E3986	. PIN, HINGE	8	
39	XDOZZ	14109	D-CE3778	.HINGE, HALF	8	
40	XDFFF	97403	13225E3406	. DOOR ASSY,REARPERS.	1	
41	XDFZZ	96906	MS24665-291	.. PIN,COTTER	3	
42	XDFZZ	88044	AN960-616	..WASHER, FLAT	3	
43	XDFZZ	96906	MS20392-5C33	.. PIN, STRAIGHT,HEADED.	1	
44	XDFZZ	96906	MS20392-5C23	.. PIN, STRAIGHT,HEADED.	2	
45	XDFZZ	97403	13225E4093	.. ROD ASSY, LATCH,ADJ	2	
46	XDFZZ	97433	13225E4373	... ROD, FTHRD	1	
47	XDFZZ	96906	MS51867-14	... NUT,HEX 1/2X13UNC	1	

SECTION II		TM5-6675-322-24P				
(1)	(2)	(3)	(4)	(5)	(6)	
ITEM	SMR	FSCM	PART	DESCRIPTION AND USABLE ON CODES(UOC)	QTY	
NO	CODE		NUMBER			
48	XDFZZ	97403	13225E4372	... ROD,MTHRD	1	
49	XDFZZ	96906	MS51922-49	.. NUT, SELF-LOCKING,HE	2	
50	XDFZZ	97403	13225E4092	.. WASHER, FLAT	2	
51	XDFZZ	97403	13225E3632	.. SPACER.	2	
52	XDFZZ	96906	MS90725-178	.. SCREW, CAP, HEXAGON H	2	
53	XDFZZ	97403	13225E4091	.. SPACER.	2	
54	XDFZZ	97403	13225E4089-1	.. ARM ASSEMBLY, LATCH	2	
55	XDFZZ	96906	MS171592	.. PIN,ROLL,3/16X.88.	1	
56	XDFZZ	97403	13225E4087	... SHAFT, ROLLER	1	
57	XAFZZ	97403	13225E4086	... ROLLER, LATCH	1	
58	XDFZZ	97403	13225E4088-101	.. ARM LATCH	1	
59	XDFZZ	97403	13225E3805	.. THUMBSCREW	1	
60	XDFZZ	96906	MS27183-12	.. WASHER, FLAT	1	
61	XDFZZ	97403	13225E3803	.. HASP ASSEMBLY.	1	
62	XDFZZ	39428	97482A105	.. RIVET, RDH	1	
63	PBFZZ	96906	MS16997-58	..SCREW,CAP, SOCKET HE	4	
64	XDFZZ	96906	MS35206-298	.. SCREW,MACHINE	1	
65	XDFZZ	96906	MS35338-45	.. WASHER, LOCK	2	
66	XDFZZ	96906	MS35206-299	.. SCREW,MACHINE	1	
67	PAFZZ	19220	15818	.. HANDLE,INSIDE	2	
68	XDFZZ	97403	13225E4622	..SPACER,SLEEVE	1	
69	PAFZZ	96906	MS35674-41	.. PIN,GROOVED, HEADLES.	1	
70	XDFFF	97403	13225E4089-2	..ARM ASSEMBLY, LATCH	1	
71	XDFZZ	96906	MS171592	... PIN,ROLL,3/16X.88	1	
72	XDFZZ	97403	13225E4087	.. SHAFT. ROLLER	1	
73	XDFZZ	97403	13225E4086	... ROLLER, LATCH	1	
74	XDFZZ	97403	13225E4088-102	... ARM, LATCH	1	
75	XDFZZ	97403	13225E4090	.. NUT,BEARING SLEEVE	1	
76	PAFZZ	96906	MS29513-115	.. PACKING, PREFORMED.	1	
77	XDFZZ	97403	13225E3802	.. SHAFT, HANDLE	1	
78	XDFZZ	97403	13225E3804	.. SLEEVE, HDL SFT BRG.	1	
79	XDFZZ	96906	MS51861-45	.. SCREW, TAPPING,THREA.	24	
80	XDFZZ	97403	13225E3346	.. FRAME, REC, DOOR HDL	1	
81	XDFZZ	96906	MS51861-35	.. SCREW, TAPPING,THREA	143	
82	XDFZZ	97403	13225E3747	.. FRAME, INNER DOOR.....	1	
83	XDFZZ	97403	13225E3151	.. DOOR	1	
84	XDFFF	97403	13225E3405	.. DOOR ASSY, REAR LDG.	1	
85	XDFZZ	96906	MS90725-10	.. SCREW,CAP,HEXAGON H	6	
86	XDFZZ	96906	MS35338-44	.. WASHER, LOCK	6	
87	XDFZZ	97403	13225E4117	..KEEPER.	3	
88	XDFZZ	97403	13225E3153	..SHIM	3	
89	XDFZZ	96906	MS51861-24	..SCREW, TAPPING,THREA	1	
90	XDFZZ	99862	CL-21-KA-7.0	.. CABLE ASHY	1	
91	XDFZZ	39428	98331A216	.. PIN, LOCATING, T-TYPE...	1	
92	XDFZZ	96906	MS51861-47	.. SCREW, TAPPING,THREA	2	
93	XDFZZ	70485	1599	.. BUMPER	2	
94	XDFZZ	81349	1124243/1-A403	.. RIVET, BLIND	88	
95	XDFZZ	96906	MS51861-22	.. SCREW, TAPPING,THREA.	170	
96	XDFZZ	97403	13225E3748	.. FRAME ASSY, INNER DR	1	
97	XDFZZ	80205	NAS1330A4-211	.. NUT, CLINCH	6	
98	XDFZZ	97403	13225E3812	.. PLATE,CLOSURE	1	
99	XDFZZ	97403	13225E3820	.. PANEL ASSY,INTR DR..	1	

SECTION II			TM5-6675-322-24P		
(1)	(2)	(3)	(4)	(5)	(6)
ITEM	SMR		PART		
NO	CODE	FSCM	NUMBER	DESCRIPTION AND USABLE ON CODES(UOC)	QTY
100	XDFZZ	96906	MS51861-34	.. SCREW, TAPPING,THREA. . . . .	62
101	XDFZZ	97403	13225E3152-3	.. DOOR . . . . .	1

END OF FIGURE

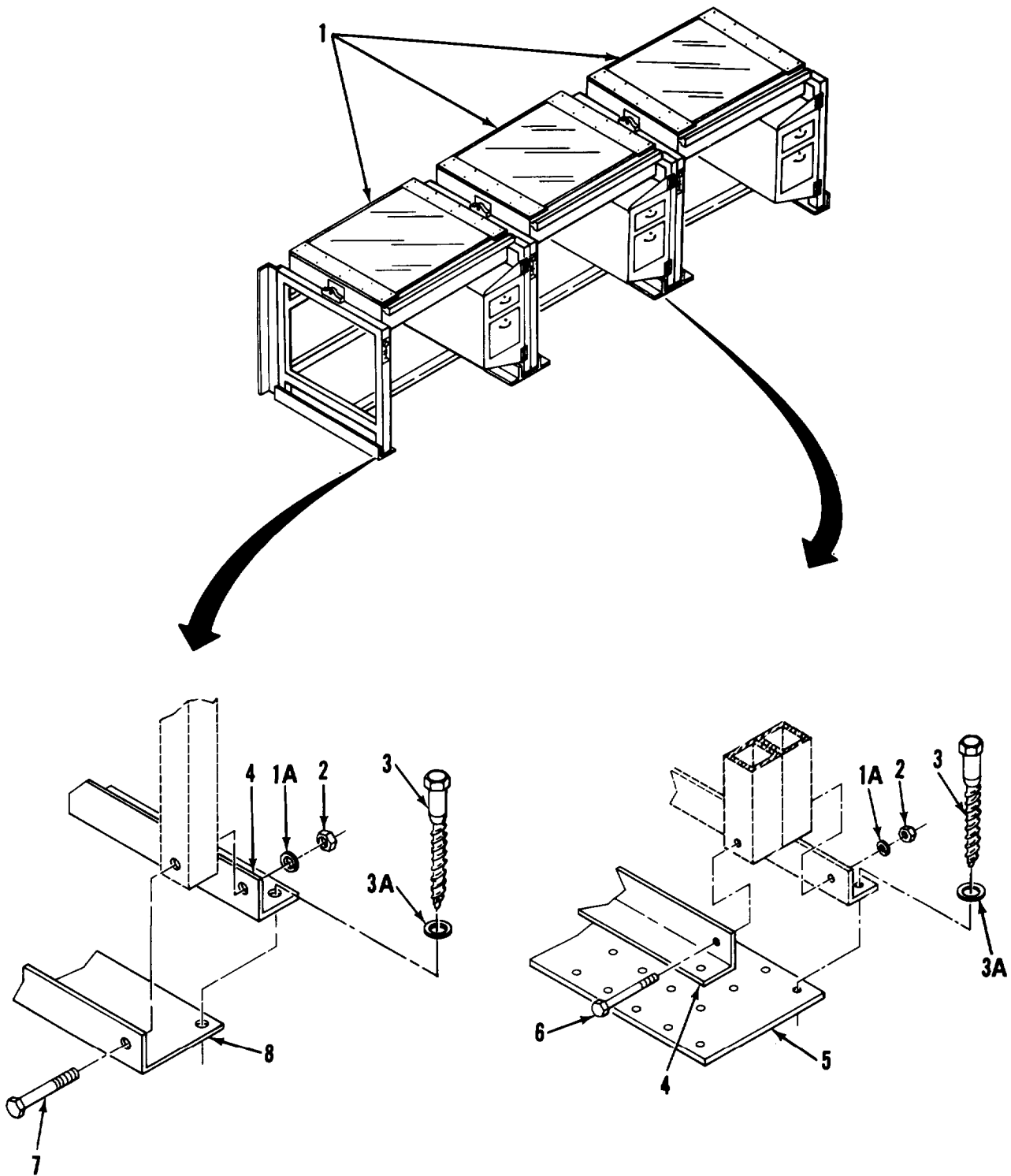

Figure 17. Drafting, Scribing Tracing Table Mounting



SECTION II			TM5-6675-322-24P			
(1)	(2)	(3)	(4)	(5)	(6)	
ITEM	SMR	FSCM	PART	DESCRIPTION AND USABLE ON CODES(UOC)	QTY	
NO	CODE		NUMBER			
<b>GROUP 02 DRAFTING,SCRIBING, TRACING TABLE MOUNTING</b>						
<b>FIG. 17 DRAFTING, SCRIBING, TRACING TABLE MOUNTING</b>						
1	XDOZZ	97403	13225E3669	LIGHT TABLE ASHY . . . . .	3	
1A	XDOZZ	96906	MS35338-46	.WASHER,LK,SPR,3/8... . . . .	8	
2	XDOZZ	96906	MS35649-2382	.NUT, PLAIN,HEXAGON . . . . .	8	
3	XDOZZ	96906	MS16992-522	.BOLT, LAG,HEXHD . . . . .	38	
3A	XDOZZ	96906	MS27183-14	.WASHER, FLAT . . . . .	38	
4	XDOZZ	97403	13225E3582	. BRACKET, MOUNTING . . . . .	6	
5	XDOZZ	97403	13225E3583	. PLATE, MTG,LT TABLE... . . . .	1	
6	XDOZZ	96906	MS35355-43	. BOLT, MACH,HEXHD . . . . .	4	
7	XDOZZ	96906	MS90725-70	.SCREW,CAP,HEXAGON H . . . . .	4	
8	XDOZZ	97403	13225E3581	.BRACKET,MOUNTING . . . . .	1	

**END OF FIGURE**



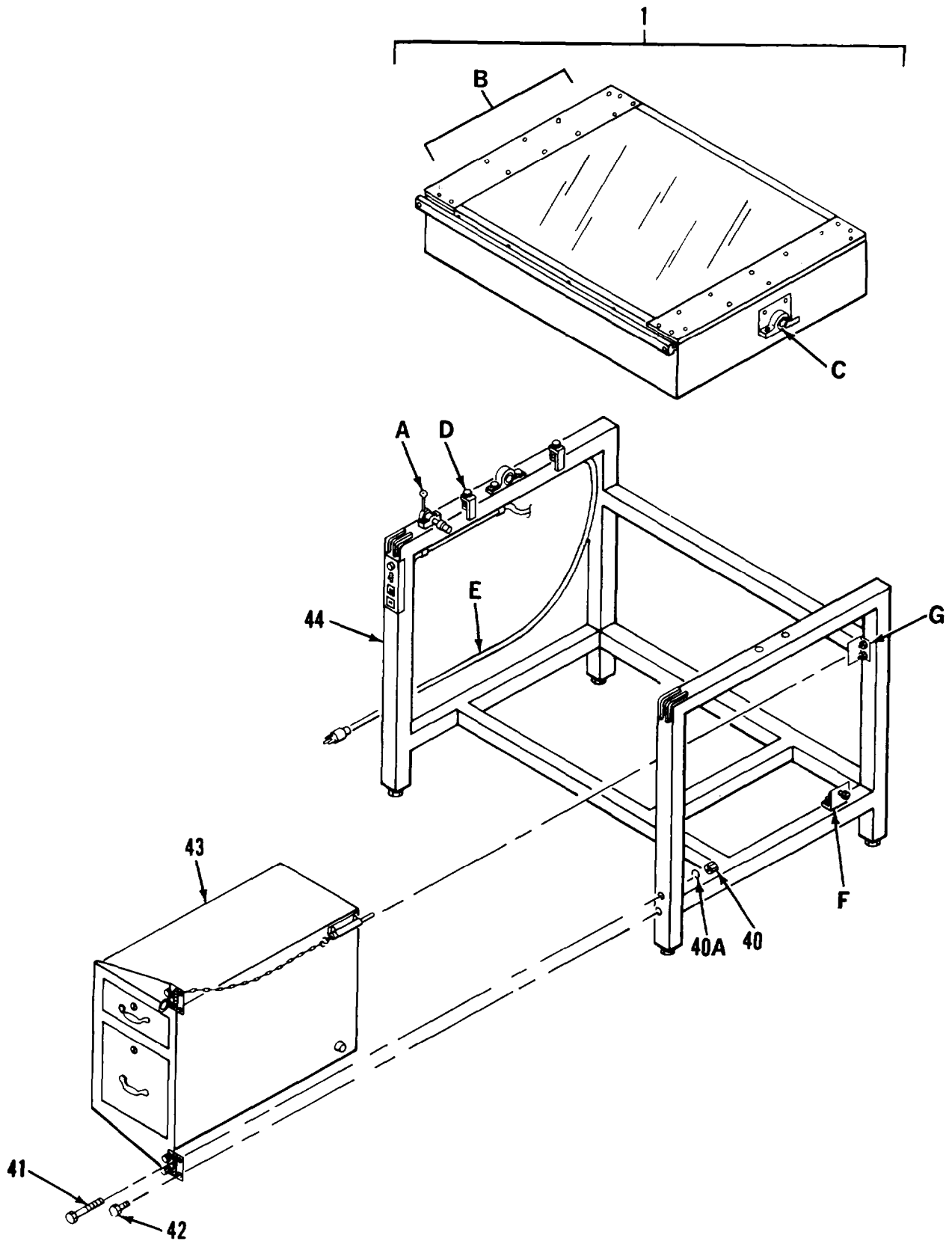
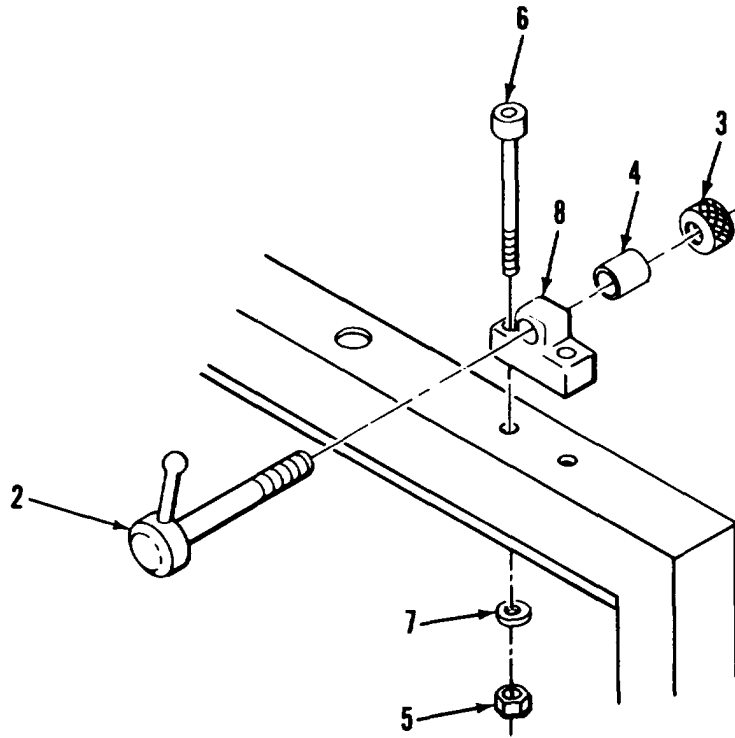
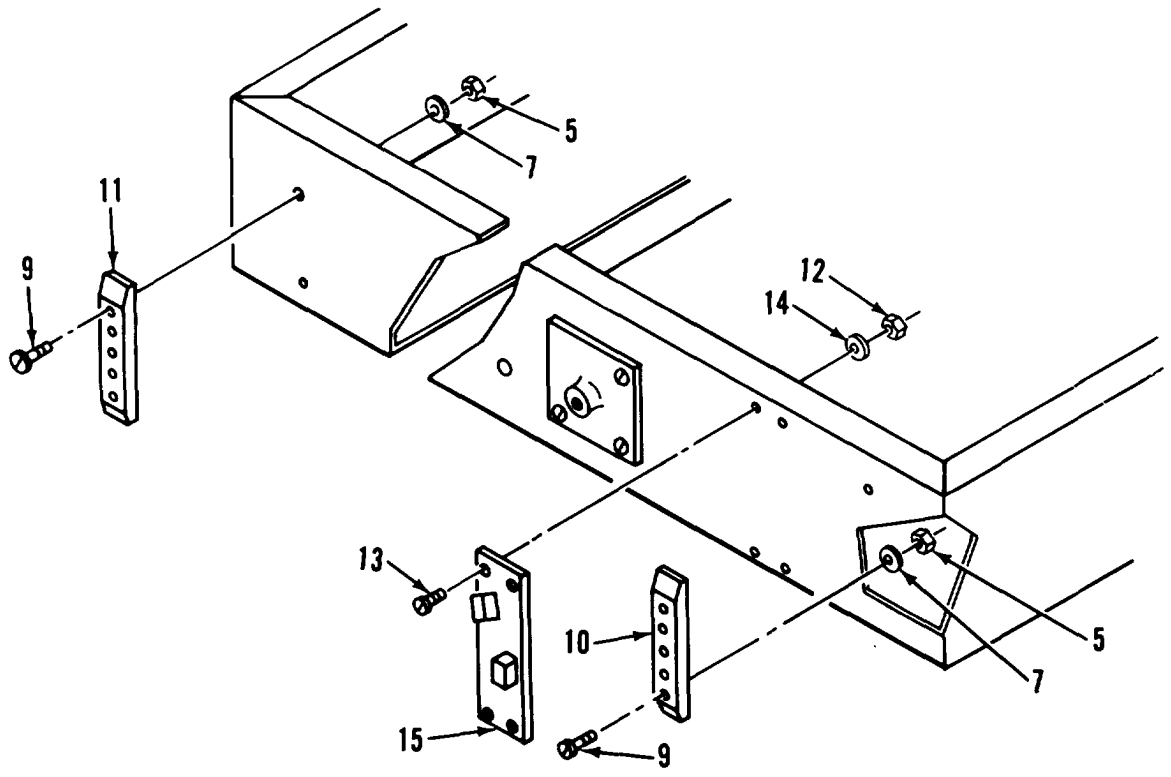

Figure 18. Drafting, Scribing Tracing Table (Sheet 1 of 8)



DETAIL A

Figure 18. Drafting, Scribing Tracing Table (Sheet 2 of 8)



DETAIL B

Figure 18. Drafting, Scribing Tracing Table (Sheet 3 of 8)

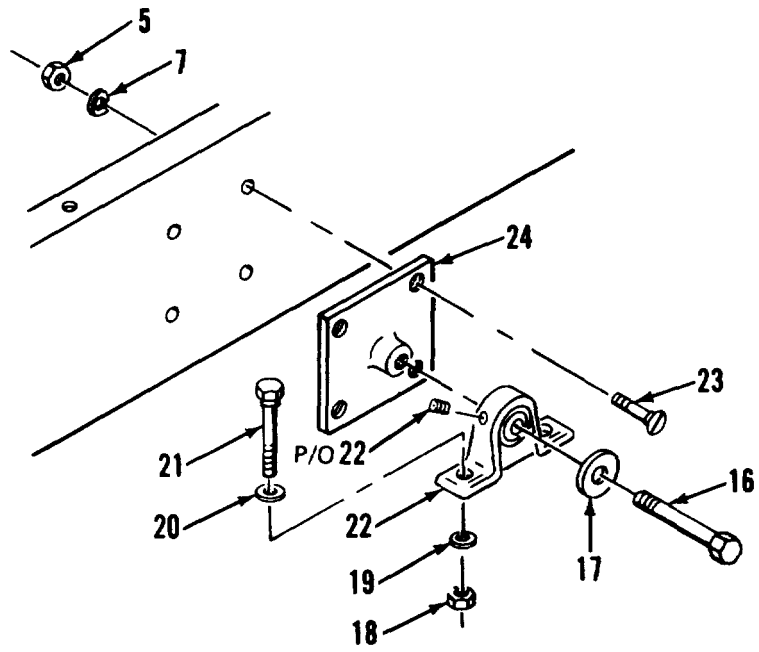

DETAIL C

Figure 18. Drafting, Scribing Tracing Table (Sheet 4 of 8)

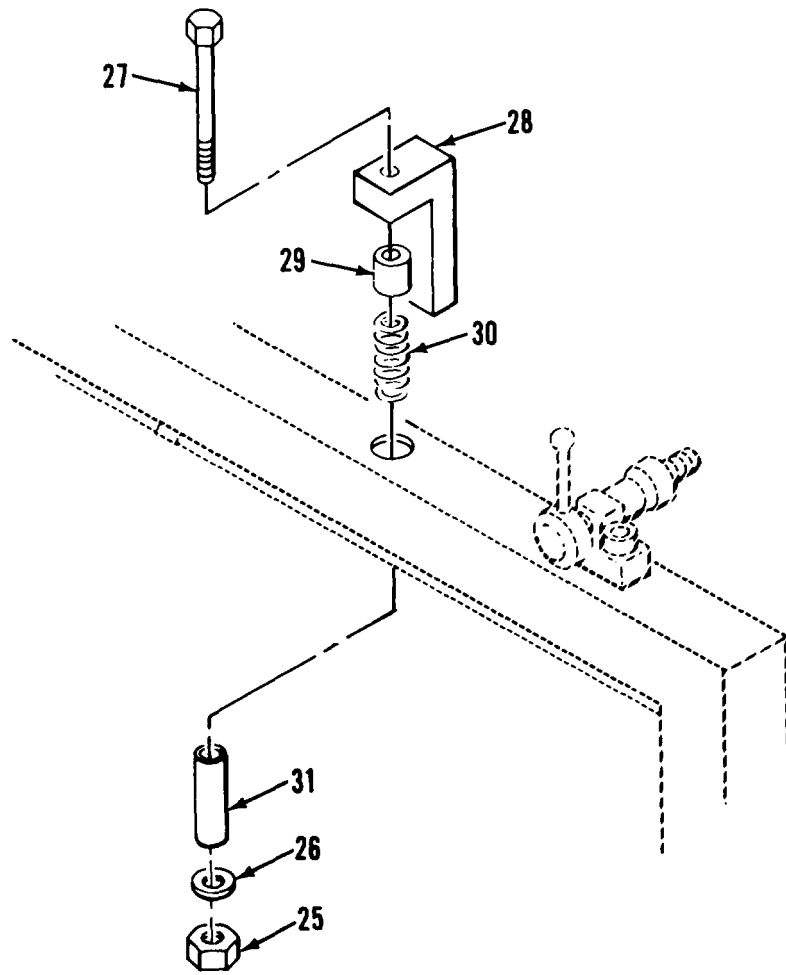

DETAIL D

Figure 18. Drafting, Scribing Tracing Table (Sheet 5 of 8)

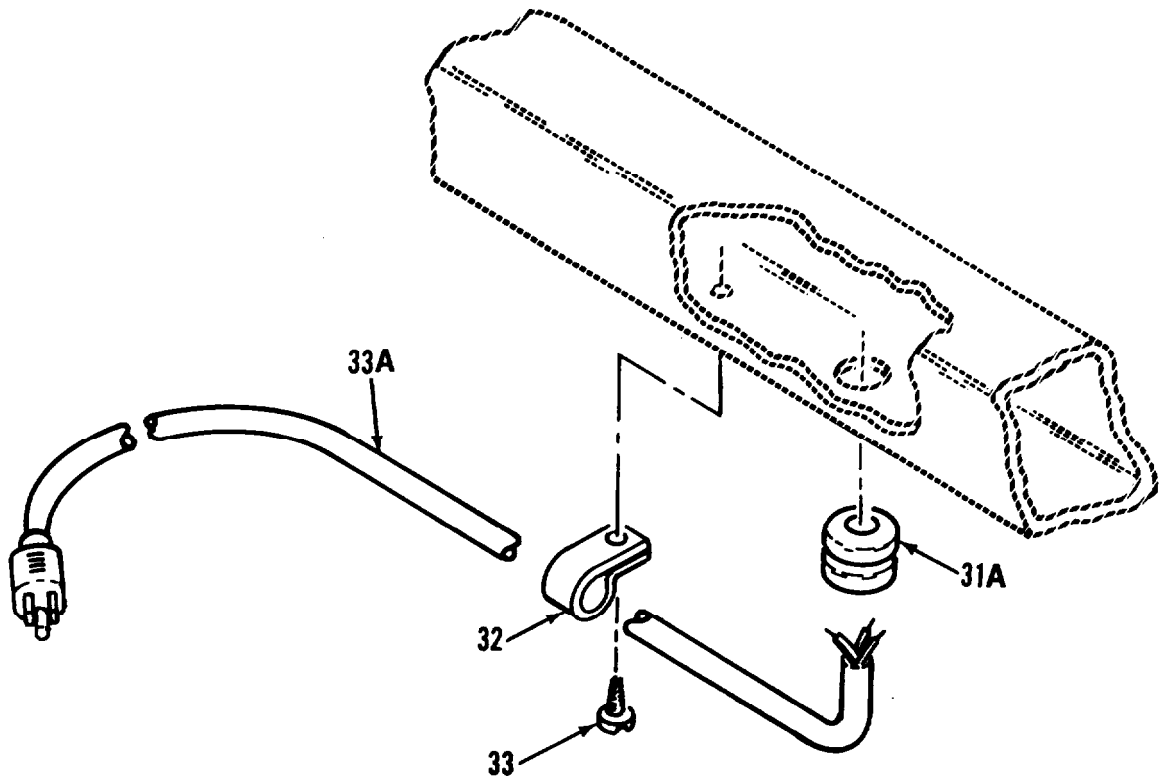

DETAIL E

Figure 18. Drafting, Scribing Tracing Table (Sheet 6 of 8)



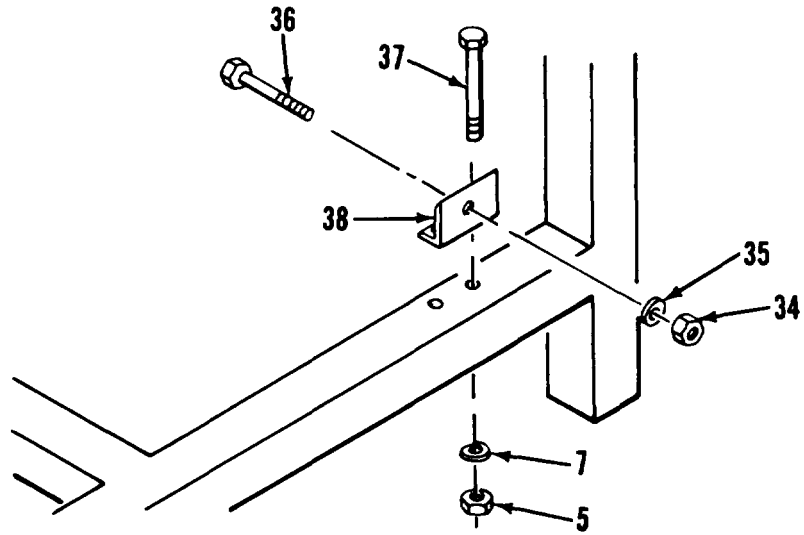

DETAIL F

Figure 18. Drafting, Scribing Tracing Table (Sheet 7 of 8)

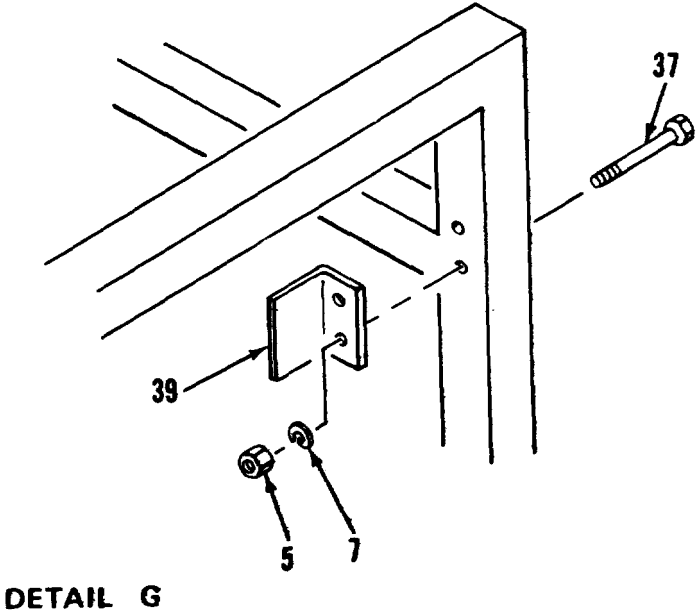

Figure 18. Drafting, Scribing Tracing Table (Sheet 8 of 8)

SECTION II			TM5-6675-322-24P			
(1)	(2)	(3)	(4)	(5)	(6)	
ITEM NO	SMR CODE	FSCM	PART NUMBER	DESCRIPTION AND USABLE ON CODES(UOC)	QTY	
				<b>GROUP 02 DRAFTING, SCRIBING, TRACING TABLE</b>		
				<b>FIG. 18 DRAFTING, SCRIBING, TRACING TABLE</b>		
1	PFOOO	33363	99-9933	.TABLE, TRACING,DRAFT SCRIBING, TRACING . . . . .	3	
2	XDOZZ	98698	965474	.. SCREW, KNURL HD. . . . .	1	
3	XDOZZ	98698	948864	.. NUT, KNURL . . . . .	1	
4	XDOZZ	98698	26579	..SLEEVE,TILT LOCK . . . . .	1	
5	XDOZZ	98698	948935	..NUT,HEX,1/4-20 . . . . .	21	
6	XDOZZ	98698	966092	..SCREW, CAP,SCH . . . . .	2	
7	XDOZZ	98698	994134	..WASHER,FLAT 1/4 . . . . .	13	
8	XDOZZ	98698	26577	.. BLOCK,TILT LOCKING . . . . .	1	
9	XOOZZ	96906	MS51959-82	.. SCREW, MACHINE . . . . .	4	
10	XDOZZ	98698	26575	.. PLATE,TILT LOCKING . . . . .	1	
11	XDOZZ	98698	26576	.. PLATE,TILT LOCKING . . . . .	1	
12	XDOZZ	96906	MS35649-282	..NUT, PLAIN,HEXAGON. . . . .	4	
13	XDOZZ	96906	MS51959-46	.. SCREW, MACHINE . . . . .	4	
14	XDOZZ	98698	994042	.. WASHER, LOCK . . . . .	4	
15	XDOZZ	98698	26566	.. PLATE,LIMIT CONTROL . . . . .	1	
16	XDOZZ	98698	966076	.. SCREW, HEX ED . . . . .	2	
17	XDOZZ	98698	994005	.. WASHER, FLAT . . . . .	2	
18	XDFZZ	98698	948939	..NUT,HEX,3/8-16NC . . . . .	4	
19	XDFZZ	98698	994130	.. WASHER, LOCK . . . . .	8	
20	XDOZZ	98698	994023	..WASHER, FLAT . . . . .	6	
21	XDFZZ	98698	966091	..SCREW,HEX HD SCR,HEX HD,3/8-16NCX3 . . . . .	4	
22	XDOZZ	98698	952523	.. BLOCK, PILLOW . . . . .	2	
23	XDOZZ	96906	MS51959-81	.. SCREW,MACHINE . . . . .	8	
24	XDOZZ	98698	26570	.. GRUNION . . . . .	2	
25	XDOZZ	98698	948936	..NUT,HEX,1/4-28 . . . . .	2	
26	XDOZZ	96906	MS27183-12	.. WASHER, FLAT . . . . .	2	
27	XDOZZ	98698	965512	.. SCREW, HEX ED . . . . .	2	
28	PFOZZ	98698	26567	.. SAFETY STOP . . . . .	2	
29	XDOZZ	98698	903625	..BEARING . . . . .	2	
30	XDOZZ	98698	26569	..SPRING,MOD . . . . .	2	
31	XDOZZ	98698	26568	.. SLEEVE,SAFETY STOP . . . . .	2	
31A	XDOZZ	98698	910523	.. STRAIN RELIEF . . . . .	1	
32	XDOZZ	98698	919640	.. CLAMP, CABLE . . . . .	5	
33	XDOZZ	98698	965234	.. SCREW,BDGH BDGH,6-32X3/16 . . . . .	4	
33A	PAOZZ	98698	921835	.. CORD, ELECTRICAL . . . . .	1	
34	XDOZZ	98698	948964	..NUT,JAM,3/8-24 . . . . .	2	
35	XDOZZ	96906	MS35338-46	.. WASHER, LOCK . . . . .	1	
36	XDOZZ	98698	26598	..SCREW, MOD . . . . .	1	
37	XDOZZ	98698	965509	..SCREW,HEX HD 1/4-20X2 1/2 . . . . .	7	
38	XDOZZ	98698	26597	.. ANGLE, BUMPER . . . . .	1	
39	XDOZZ	98698	26571	..ANGLE,CABINET LOCK . . . . .	1	
40	XDOZZ	96906	MS35649-2252	..NUT, PLAIN,HEXAGON. . . . .	8	
40A	XDOZZ	96906	MS35338-44	.. WASHER, LOCK . . . . .	8	

SECTION II			TM5-6675-322-24P		
(1)	(2)	(3)	(4)	(5)	(6)
ITEM	SMR		PART		
NO	CODE	FSCM	NUMBER	DESCRIPTION AND USABLE ON CODES(UOC)	QTY
41	XDOZZ	96906	MS90725-16	..BOLT,HEX HD . . . . .	3
42	XDOZZ	96906	MS90725-5	..SCREW,CAP,HEXAGON H . . . . .	5
43	XDOZZ	98698	26589	..CABINET . . . . .	1
44	XDOZZ	98698	26560	.. FRAME ASSEMBLY . . . . .	1

END OF FIGURE



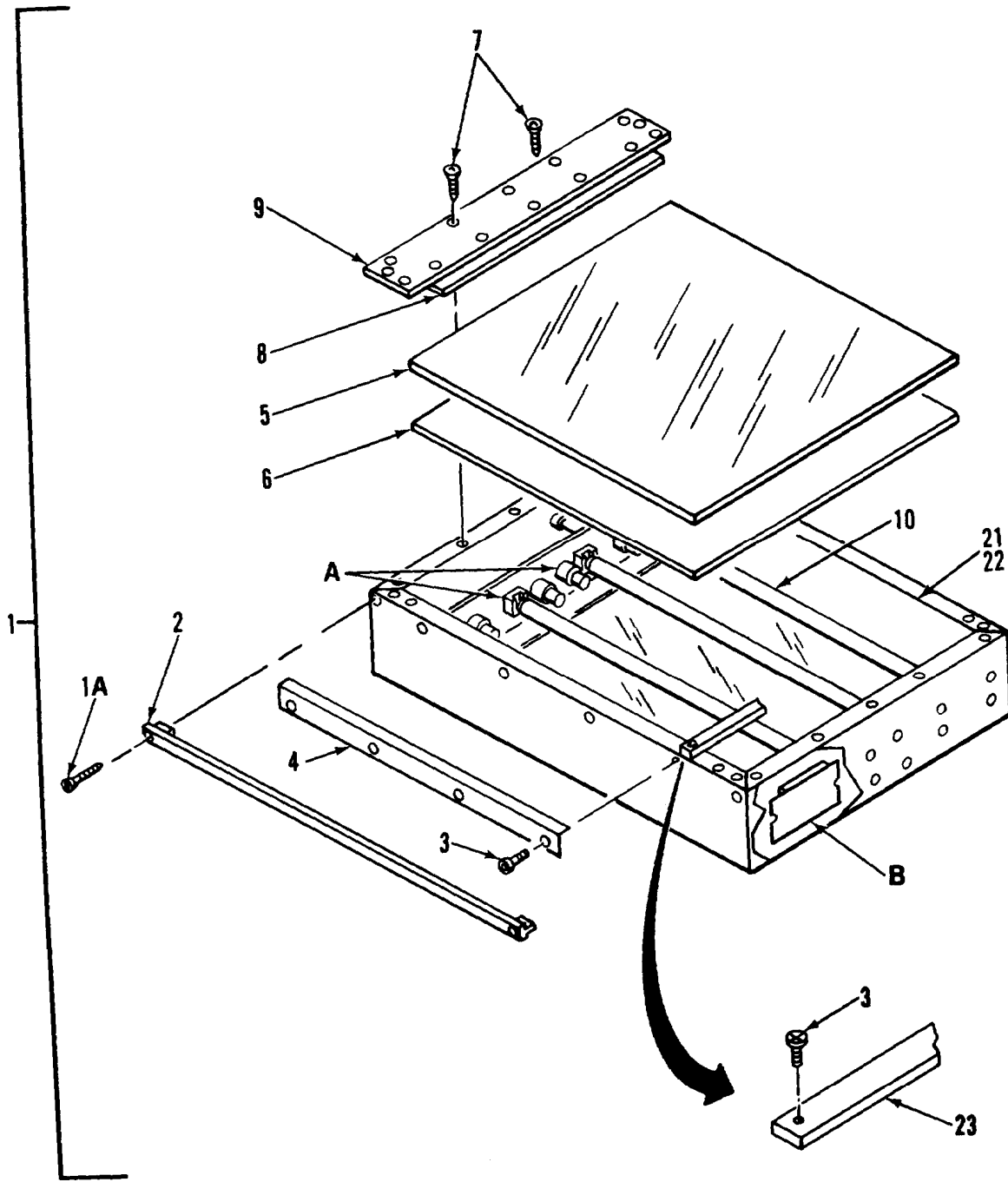
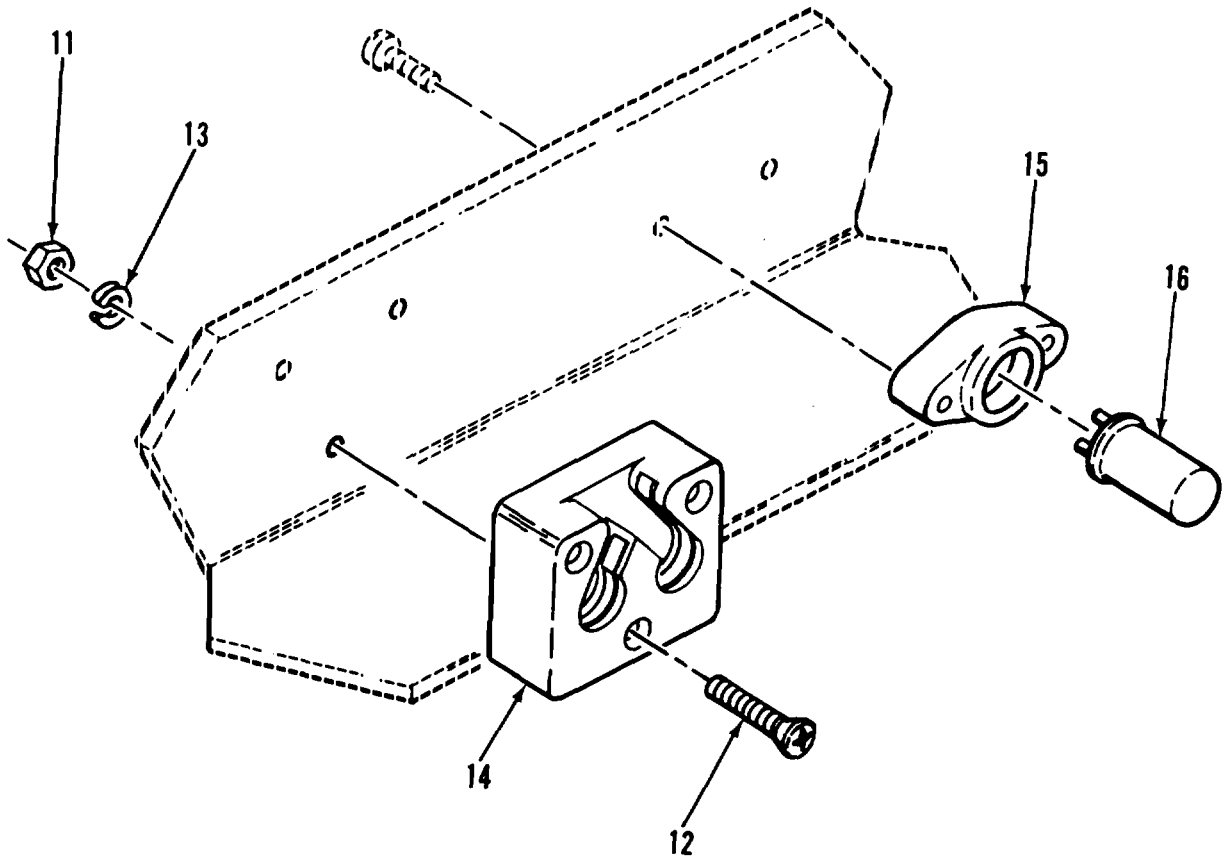

Figure 19. Table Top Assembly (Sheet 1 of 3)



DETAIL A

Figure 19. Table Top Assembly (Sheet 2 of 3)

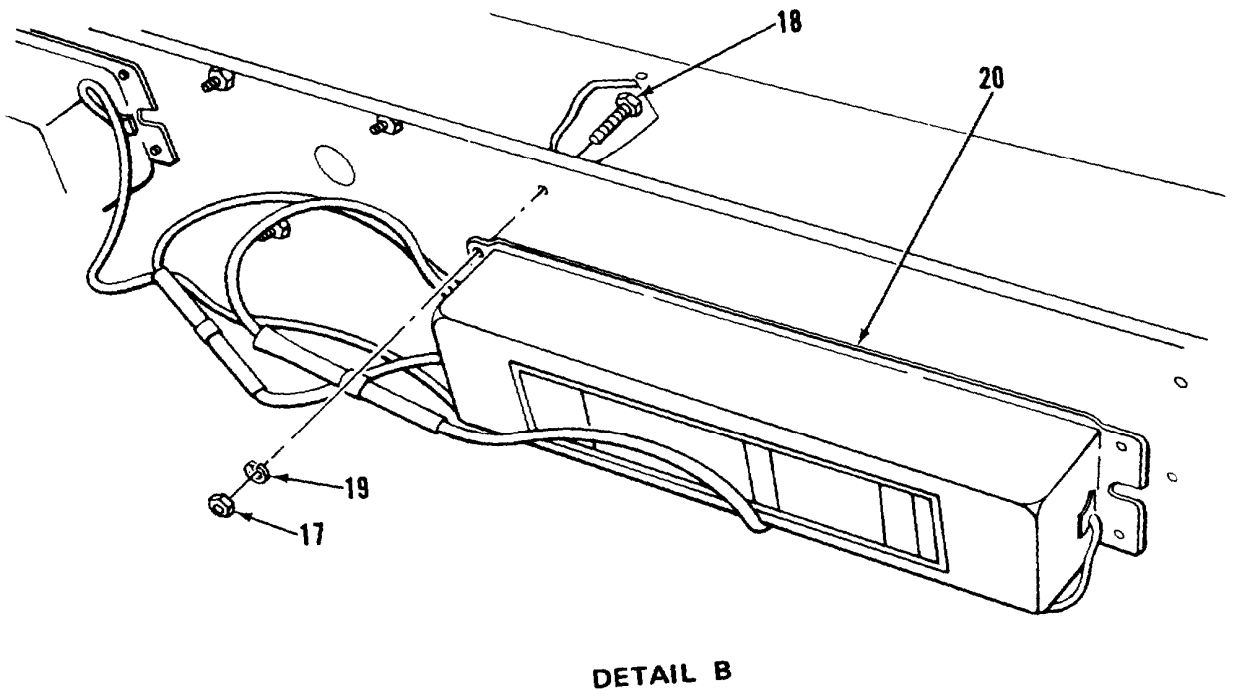

Figure 19. Table Top Assembly (Sheet 3 of 3)



SECTION II TM5-6675-322-24P  
 (1) (2) (3) (4) (5) (6)  
 ITEM SMR FSCM PART DESCRIPTION AND USABLE ON CODES(UOC) QTY  
 NO CODE FSCM NUMBER

GROUP 02 DRAFTING, SCRIBING, TRACING  
 TABLE

FIG. 19 TABLE TOP ASSEMBLY

1	XDOZZ	98698	26585	.. TABLE TOP ASSEMBLY..	1
1A	XDOZZ	98698	965840	...SCREW	8
2	XDOZZ	98698	26572	...GUARD. PAPER	2
3	XDOZZ	98698	965996	... SCREW, SCH, 8-32X3/8...	8
4	XDOZZ	98698	26564	... RETAINER, GLASS	2
5	XDOZZ	98698	26562	... TOP, GLASS	1
6	XDOZZ	98698	26583	... DIFFUSER, PLEXIGLASS..	1
7	XDOZZ	96906	MS51959-46	...SCREW. MACHINE	10
8	XDOZZ	98698	26588	...SIDEPLATE	2
9	XDOZZ	98698	26587	...SIDEPLATE	2
10	PAOZZ	08108	F30T8CW	... LAMP, FLUORESCENT	4
11	XDOZZ	96906	MS35649-242	... NUT, PLAIN, HEXAGON	16
12	XDOZZ	96906	MS35214-20	... SCREW, FILH	16
13	XDOZZ	96906	MS35333-36	...WASHER BLOCK	16
14	XDOZZ	75582	395W	... SOCKET, LAMP	8
15	XDOZZ	75582	396	... SOCKET. STARTER	4
16	PAOZZ	71183	FS4	... STARTER .FLUORESCENT	4
17	XDOZZ	96906	MS35650-302	...NUT. PLAIN, HEXAGON.	8
18	XDOZZ	96906	MS35215-55	...SCREW, MACHINE	8
19	XDOZZ	96906	MS35333-39	...WASHER. LOCK INTL, NO 10	8
20	PBOZZ	08595	8G1780W	... BALLAST, LAMP	2
21	XDOZZ	96906	MS51861-37	...SCREW, TAPPING, THREA	18
22	XDOZZ	98698	26574	... BOARD, DRAFTING	1
23	XDOZZ	98698	26584	... BAR, REINFORCEMENT..	2

END OF FIGURE

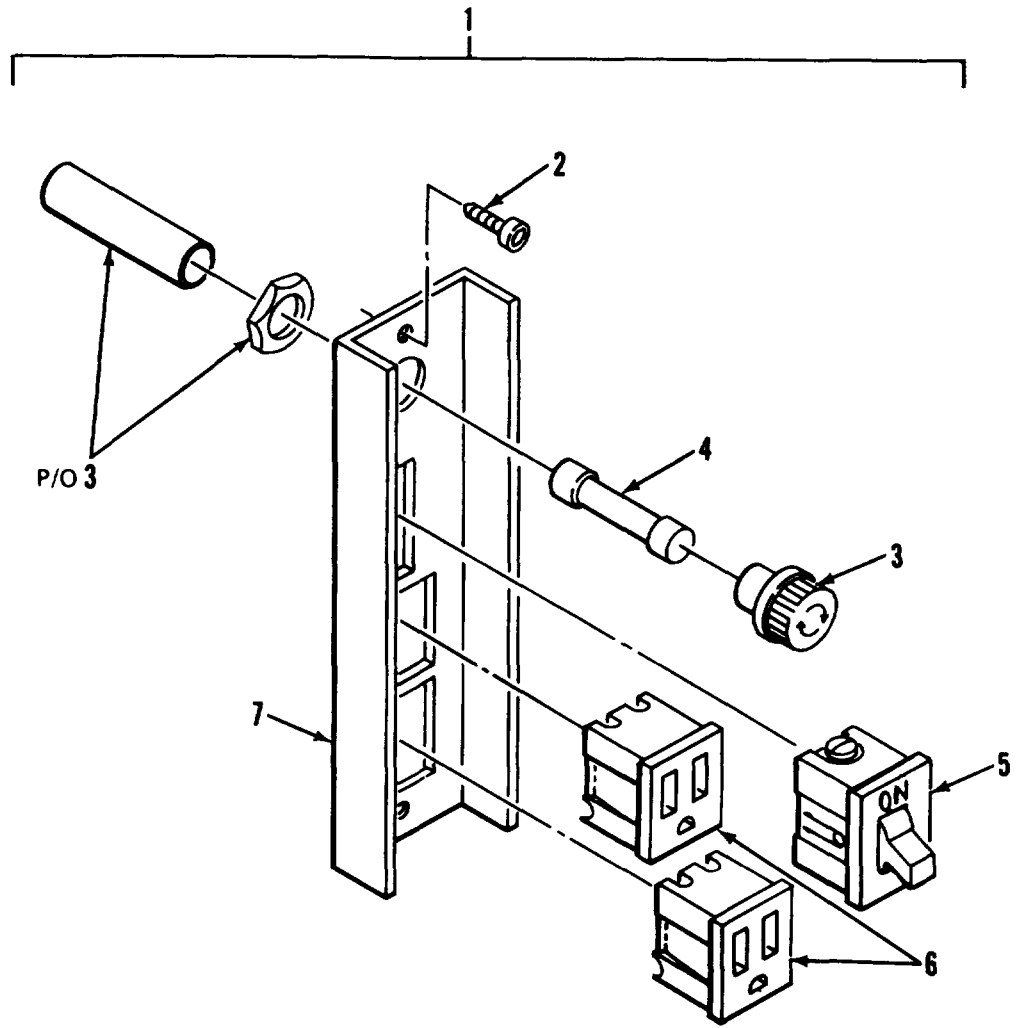

Figure 20. Electrical Plate Assembly

<b>SECTION II</b>			<b>TM5-6675-322-24P</b>		
<b>(1)</b>	<b>(2)</b>	<b>(3)</b>	<b>(4)</b>	<b>(5)</b>	<b>(6)</b>
<b>ITEM</b>	<b>SMR</b>		<b>PART</b>		
<b>NO</b>	<b>CODE</b>	<b>FSCM</b>	<b>NUMBER</b>	<b>DESCRIPTION AND USABLE ON CODES(UOC)</b>	<b>QTY</b>

**GROUP 02 DRAFTING, SCRIBING, TRACING  
TABLE**

**FIG. 20 ELECTRICAL PLATE ASSEMBLY**

1	XDOOO	98698	26559	.. PLATE ASSY,ELEC . . . . .	1
2	XDOZZ	98698	966005	...SCREW.BTNSOCHD. . . . .	2
3	XDOZZ	1HC55	936700	... FUSEHOLDER . . . . .	1
4	PBOZZ	98698	930869	... FUSE, ELECTRICAL . . . . .	1
5	PAOZZ	98698	980863	... SWITCH, TOGGLE . . . . .	1
6	PBOZZ	98698	949959	... CONNECTOR, RECEPTCL. . . . .	2
7	XDOZZ	98698	26573	... PLATE, ELECTRICAL . . . . .	1

**END OF FIGURE**

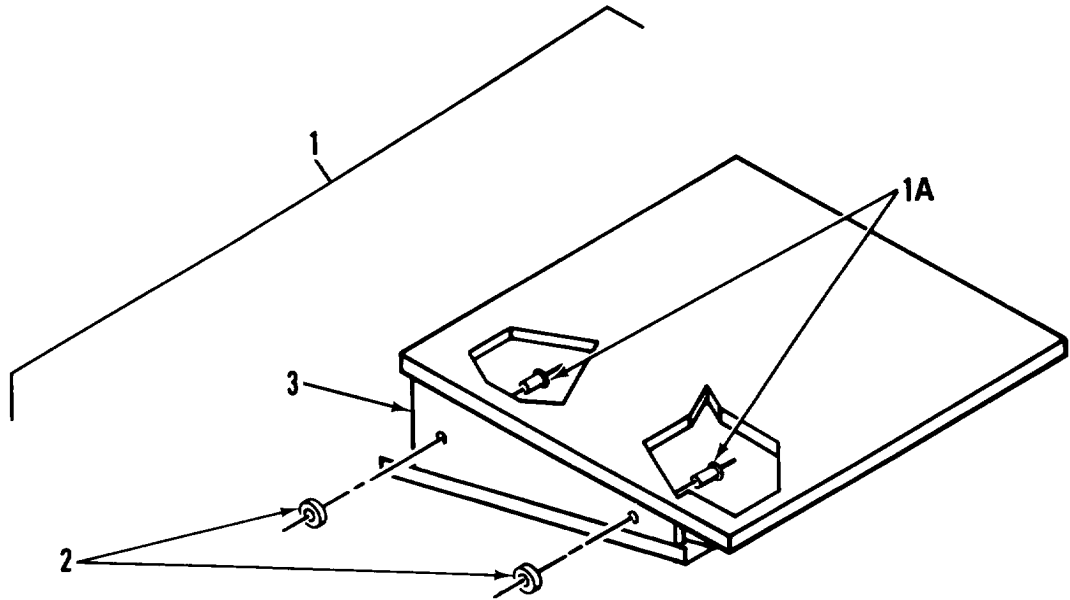

Figure 21. Shelf Assembly

SECTION II			TM5-6675-322-24P		
(1)	(2)	(3)	(4)	(5)	(6)
ITEM	SMR		PART		
NO	CODE	FSCM	NUMBER	DESCRIPTION AND USABLE ON CODES(UOC) QTY	

GROUP 02 DRAFTING, SCRIBING, TRACING  
TABLE

FIG. 21 SHELF ASSEMBLY

1	XDOZZ	97403	13225E3133	..SHELFASSY . . . . .	1
1A	XDOZZ	96906	MS20470AD4-5	..RIVET, SOLID . . . . .	2
2	XAOZZ	97403	13225E3133-2	..MAGNET . . . . .	2
3	XAOZZ	97403	13225E3134	..SHELF, LIGHT TABLE... . . . .	1

END OF FIGURE

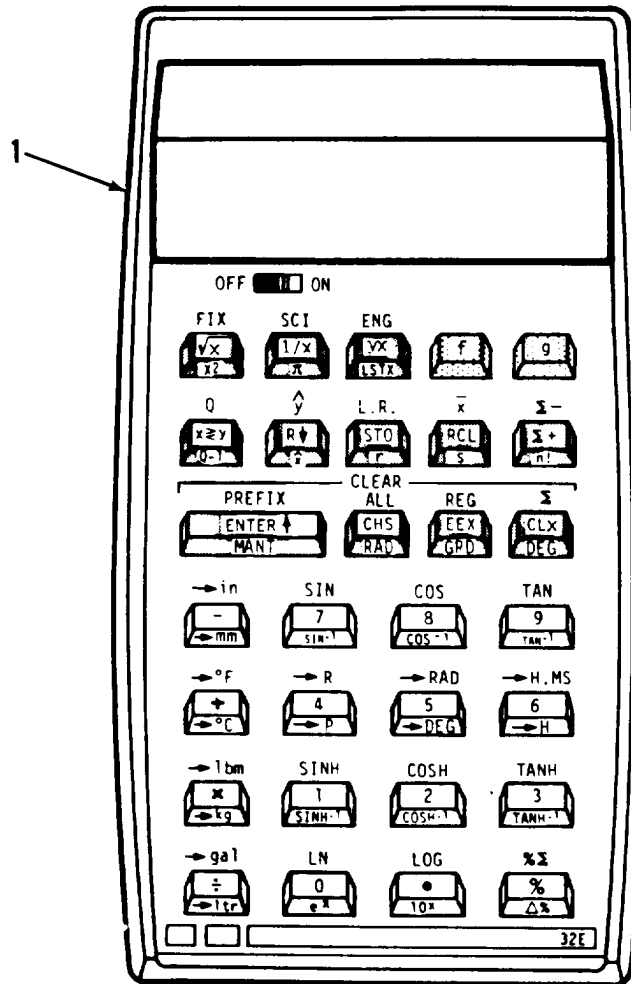
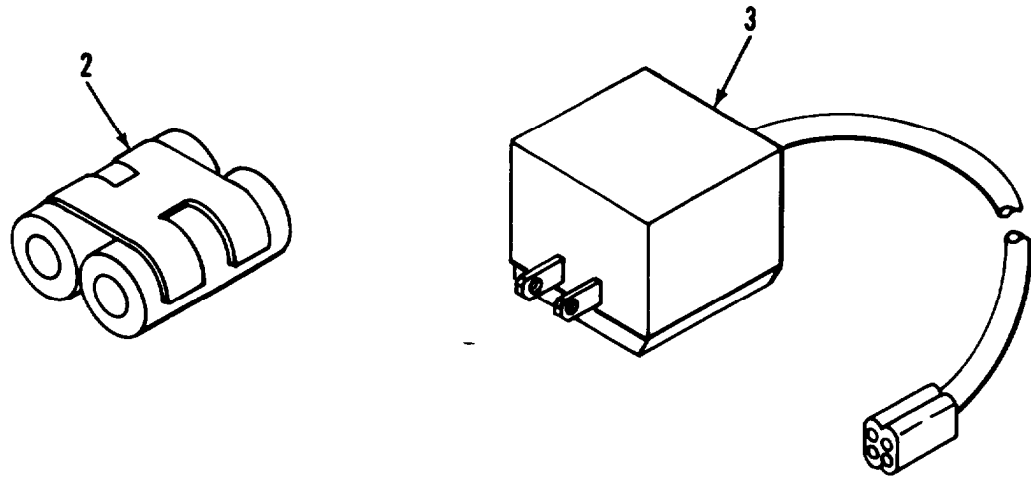

Figure 22. Pocket Calculator

SECTION II			TM5-6675-322-24P		
(1)	(2)	(3)	(4)	(5)	(6)
ITEM	SMR		PART		
NO	CODE	FSCM	NUMBER	DESCRIPTION AND USABLE ON CODES(UOC)	QTY
				GROUP 03	POCKET CALCULATOR
				FIG. 22	POCKET CALCULATOR
1	PFOZZ	18520	EL-506P	CALCULATING MACHINE..	1
2	XDOZZ	51174	HP82109A	.BATTERY PACK, RECHRG	1
3	XDOZZ	51174	HP82087A	.ADAPTER RECHARGEABLE	1

END OF FIGURE

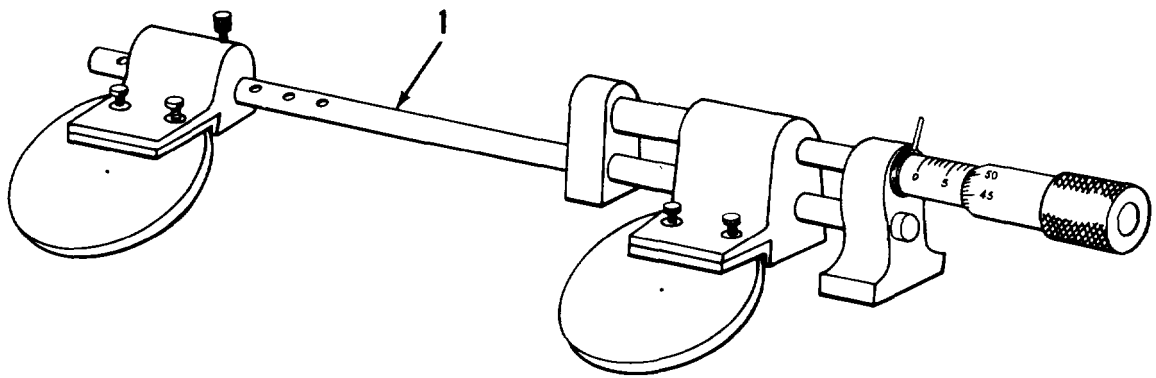

Figure 23. Stereometer Parallax Bar



SECTION II			TM5-6675-322-24P		
(1)	(2)	(3)	(4)	(5)	(6)
ITEM	SMR		PART		
NO	CODE	FSCM	NUMBER	DESCRIPTION AND USABLE ON CODES(UOC)	QTY

GROUP 04 STEREOMETER PARALLAX BAR

FIG. 23 STEREOMETER PARALLAX BAR

1	PFOZZ	00048	122GE	PARALLAX BAR W/CASE . . . . .	1
---	-------	-------	-------	-------------------------------	---

END OF FIGURE

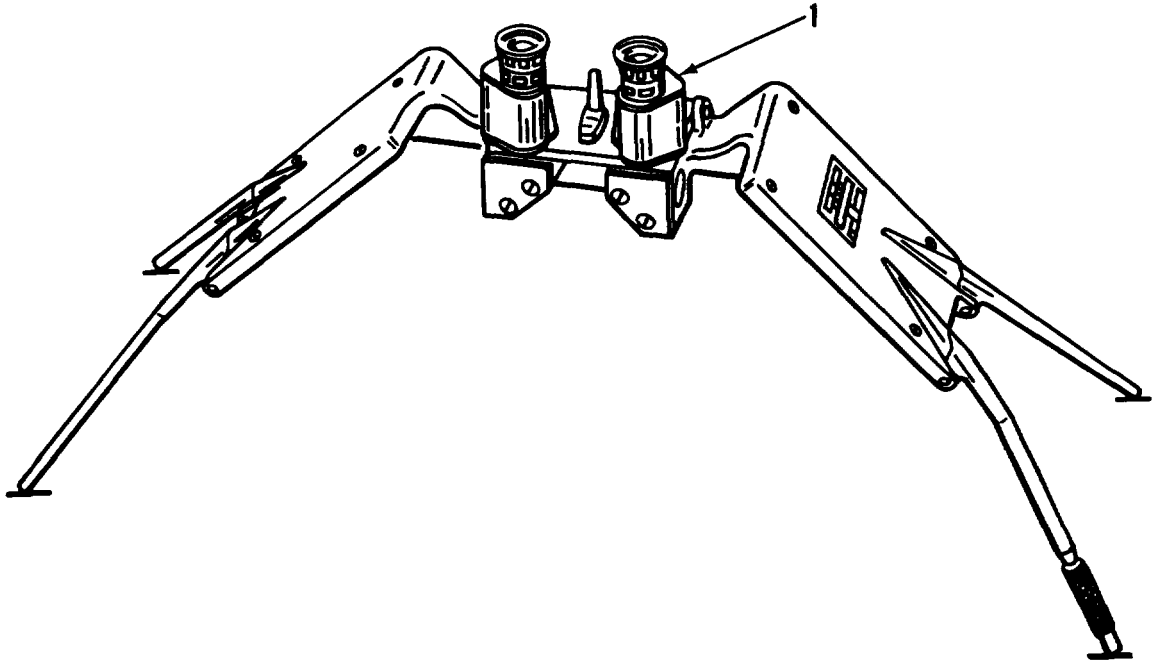

Figure 24. Lens - Prism Mirror Stereoscope

SECTION II			TM5-6675-322-24P		
(1)	(2)	(3)	(4)	(5)	(6)
ITEM	SMR		PART		
NO	CODE	FSCM	NUMBER	DESCRIPTION AND USABLE ON CODES(UOC)	QTY
				GROUP 05 LENS-PRISM MIRROR STEREOSCOPE	
				FIG. 24 LENS-PRISM MIRROR STEREOSCOPE	
1	PFOZZ	81349 MILS20660		STEREOSCOPE, LENS-PR MIRROR . . . . .	1
END OF FIGURE					

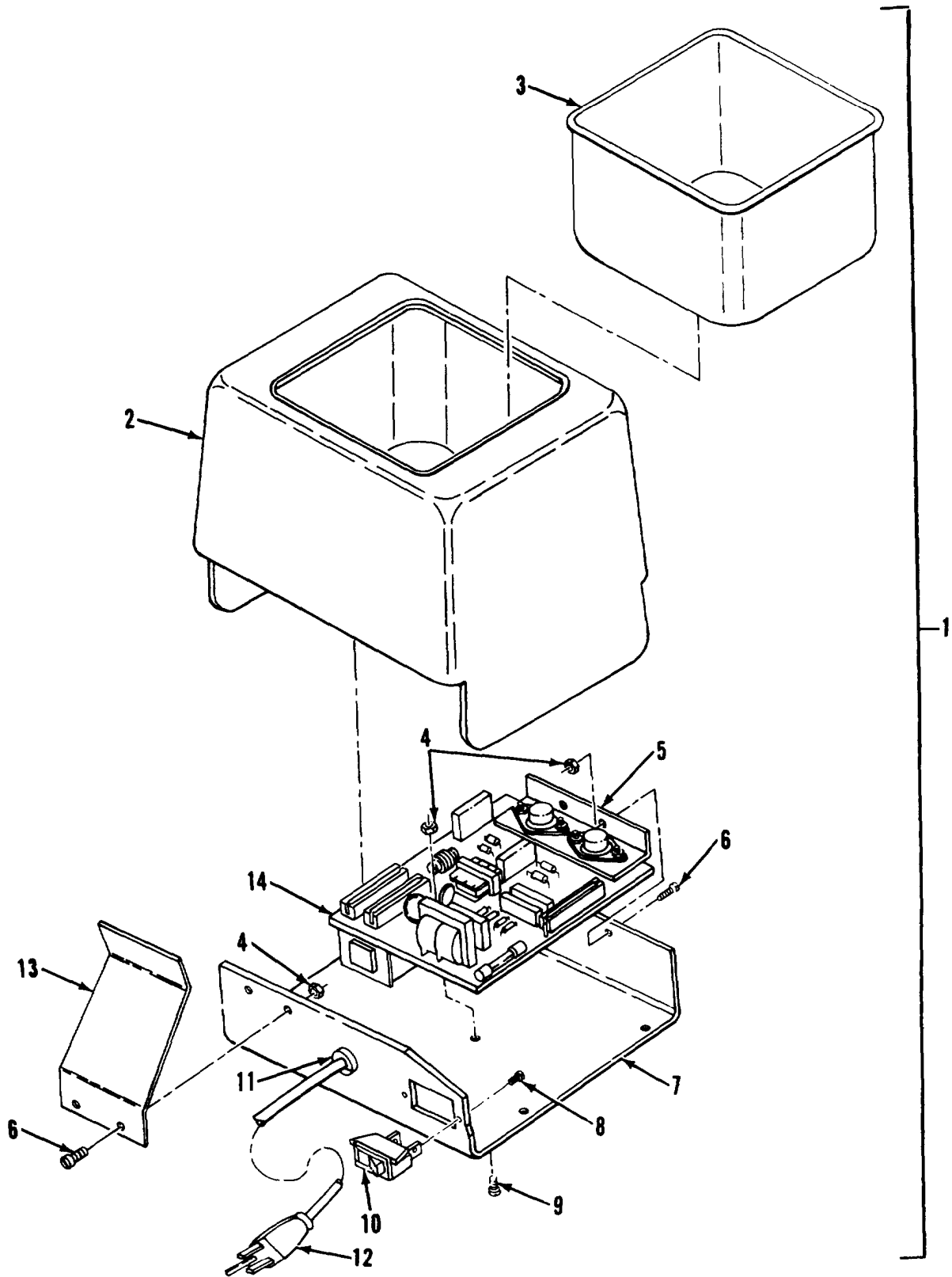

Figure 25. Ultrasonic Cleaner

SECTION II			TM5-6675-322-24P			
(1)	(2)	(3)	(4)	(5)	(6)	
ITEM	SMR		PART			
NO	CODE	FSCM	NUMBER	DESCRIPTION AND USABLE ON CODES(UOC)	QTY	
<b>GROUP 06 ULTRASONIC CLEANER</b>						
<b>FIG. 25 ULTRASONIC CLEANER</b>						
1	PFOZZ	75364	3069USC3	CLEANER,ULTRASONIC	1	
2	XDOZZ	75364	000-265-070	. SKIRT, TANK,81LB	1	
3	XDOZZ	75364	000-855-015	STANK	1	
4	XDOZZ	75364	000-352-043	.NUT,HEX4-40x1/4	5	
5	XDOZZ	75364	000-355-004	. SPACER, ALUMINUM	1	
6	XDOZZ	75364	000-348-052	.SCREW,PNH, 4-40X5/8 PNH,4-40X5/8.	6	
7	XDOZZ	75364	000-601-571	.CHASSIS	1	
8	XDOZZ	75364	000-348-047	. SCREW, PNH,4-40X3/8 PNH,MS4-40X3/8.	6	
9	XDOZZ	75364	000-348-146	.SCR,MS5-40X13/4 PNH PNH,4-40X1 3/4	6	
10	XAOZZ	73559	TA201-T WB	.SWITCH, TOGGLE	1	
11	XDOZZ	75364	000-021-011	. STRAIN RELIEF	1	
12	PFOZZ	75364	000-850-006	.CABLE ASSEMBLY, POKE	1	
13	XDOZZ	75364	000-650-409	.BRACKET, TANK GND	2	
14	XDOZZ	75364	000-857-095	. PRINTED CIRCUIT BOA...	1	

**END OF FIGURE**

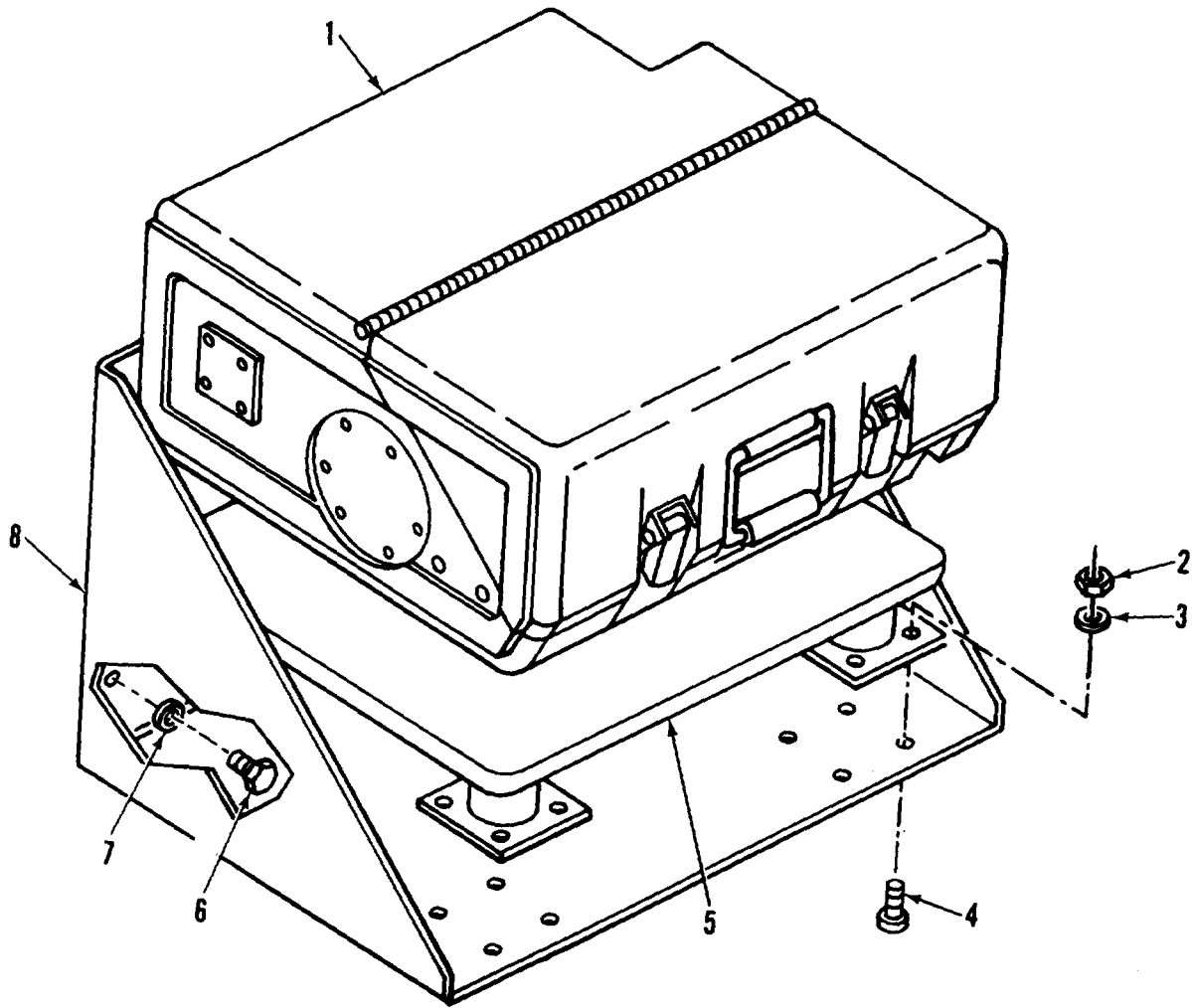

Figure 26. Facsimile Transceiver and Mounting

SECTION II			TM5-6675-322-24P			
(1)	(2)	(3)	(4)	(5)	(6)	
ITEM	SMR		PART			
NO	CODE	FSCM	NUMBER	DESCRIPTION AND USABLE ON CODES(UOC)	QTY	

**GROUP 07 FACSIMILE TRANSCEIVER**

**FIG. 26 FACSIMILE TRANSCEIVER AND MOUNTING**

1	PFODD	12813	705681-802	FACSIMILE SET . . . . .	1	
2	XDOZZ	96906	MS35650-302	.NUT, PLAIN,HEXAGON . . . . .	16	
3	XDOZZ	96906	MS35338-43	.WASHER, LOCK . . . . .	16	
4	XDOZZ	96906	MS35207-267	.SCREW,MACHINE . . . . .	16	
5	XDOZZ	12813	914088-803	.MOUNT,VEH,AN/GXC-7A.. . . . .	1	
6	XDOZZ	96906	MS35206-298	.SCREW,MACHINE . . . . .	4	
7	XDOZZ	96906	MS35338-45	.WASHER, LOCK . . . . .	4	
8	XDOZZ	97403	13225E3886	.SHELF, FAX DEVICE . . . . .	1	

**END OF FIGURE**





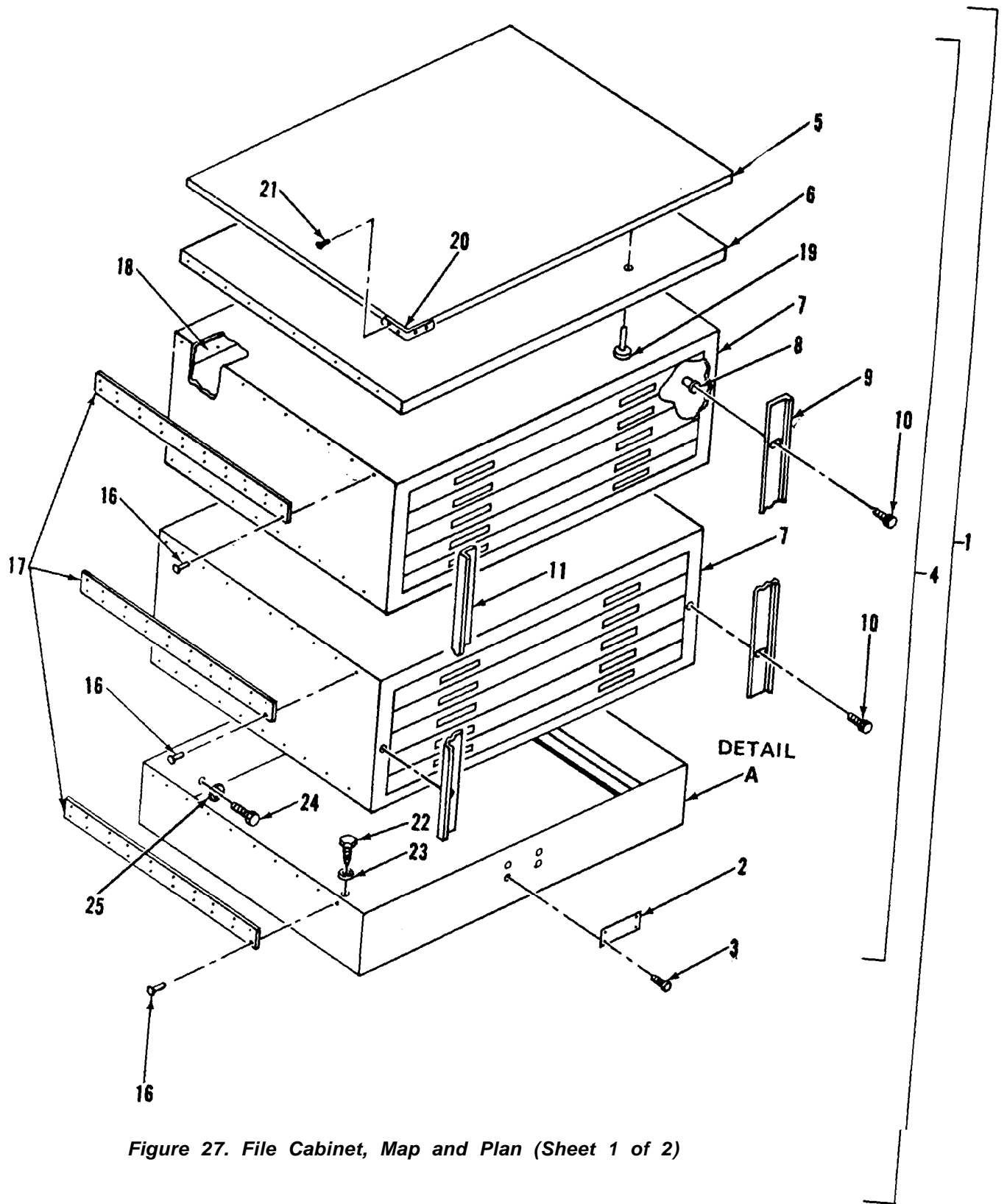
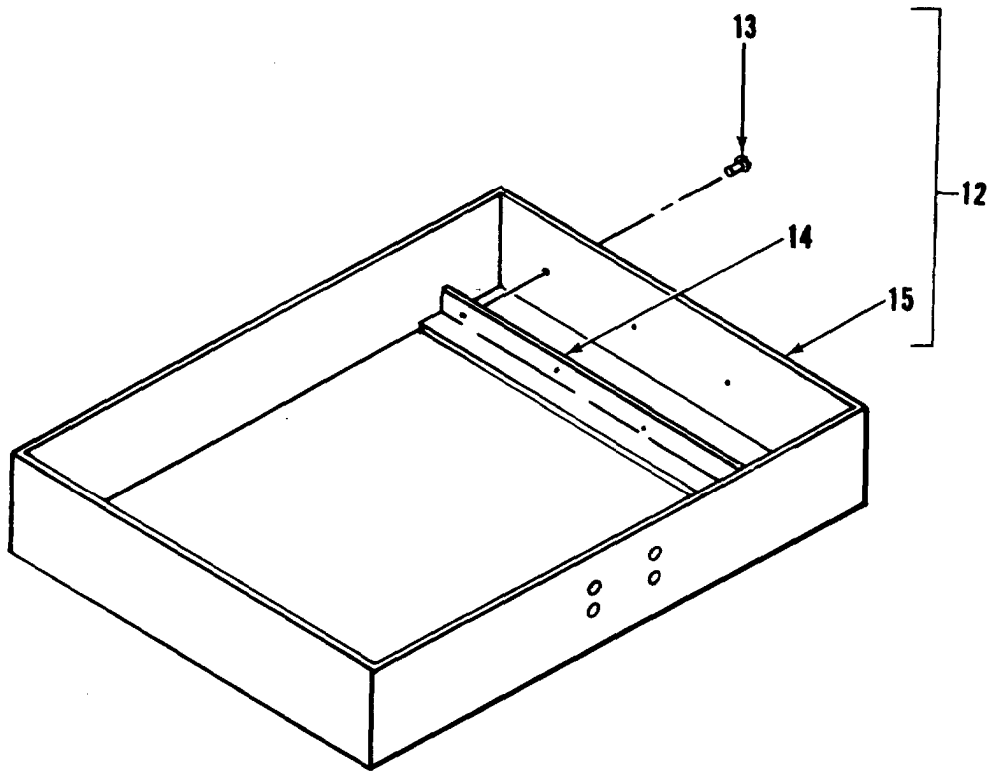

Figure 27. File Cabinet, Map and Plan (Sheet 1 of 2)



DETAIL A

Figure 27. File Cabinet, Map and Plan (Sheet 2 of 2)



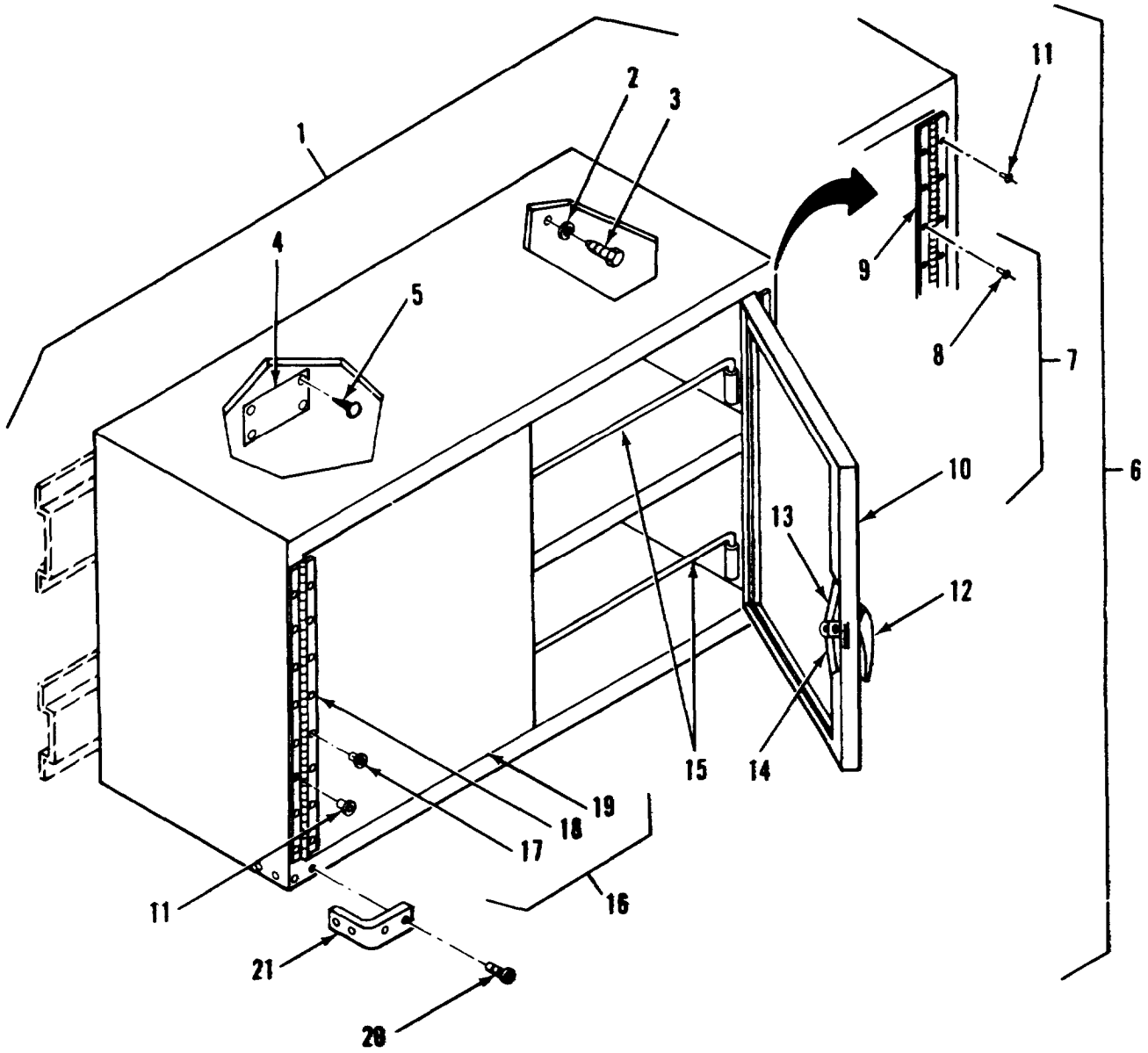

Figure 28. Wall Cabinet, Storage

SECTION II			TM5-6675-322-24P			
(1)	(2)	(3)	(4)		(5)	(6)
ITEM	SMR		PART			
NO	CODE	FSCM	NUMBER		DESCRIPTION AND USABLE ON CODES(UOC)	QTY
<b>GROUP 08 FURNITURE AND CABINETS</b>						
<b>FIG. 28 WALL CABINETS, STORAGE</b>						
1	PFOOO	97403	13225E3150		CABINET,MAP,PLAN CABINET ASSY,STOR, DBL DOOR WALL .....	8
2	XDOZZ	96906	MS35338-45		. WASHER, LOCK .....	4
3	XDOZZ	96906	MS90725-34		. BOLT,MACHINE .....	4
4	XAOZZ	97403	13225E3613		. PLATE, IDENT .....	1
5	XAOZZ	96906	MS21318-14		. SCREW, DRIVE .....	4
6	XDOOO	51745	ADC-1704		. CABINET, ASSEMBLY .....	1
7	XDOZZ	51745	ADC-1709		.. DOOR ASSY,LEFT .....	1
8	XDOZZ	81349	M24243/1-D506		... RIVET .....	8
9	XAOZZ	03007	PS07070706		... HINGE,STORAGE CAB....	1
10	XAOZZ	51745	ADC-1709-1		... DOOR PANEL, LEFT .....	1
11	XDOZZ	81349	M24243/1-D502		.. RIVET .....	16
12	XDOZZ	94222	92-20-305-72		..HANDLE, DOOR .....	1
13	XDOZZ	94222	A5-21-089-10		.. ROD,LATCH,STOR CAB .....	1
14	XDOZZ	94222	A-21-074-10		.. ROD, LATCH .....	1
15	XDOZZ	51745	ADC-1712		.. ROD, RETAINING .....	1
16	XDOZZ	51745	ADC-1710		.. DOOR ASSY,RIGHT .....	1
17	XDOZZ	81349	M24243/1-D506		... RIVET .....	8
18	XAOZZ	03007	PS07070706		...HINGE.STORAGE CAB .....	1
19	XAOZZ	51745	ADC-1710-1		...DOOR PANEL, RIGHT .....	1
20	XDOZZ	96906	MS51861-16		.SCREW, PNH,X REC.....	4
21	XDOZZ	07393	6905		. BUMPER, RUBBER .....	1

END OF FIGURE

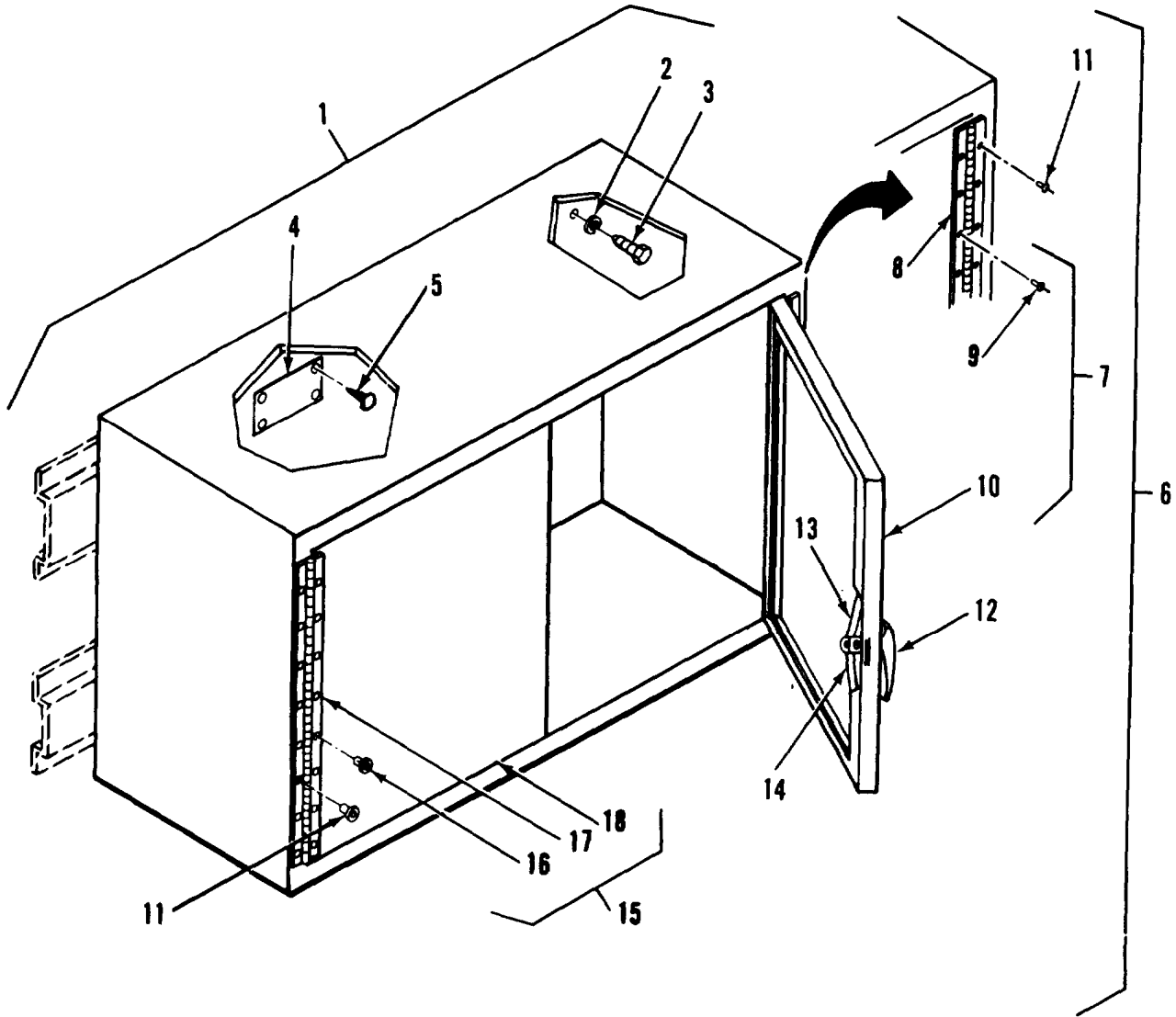

Figure 29. Cabinet, Storage

SECTION II			TM5-6675-322-24P			
(1)	(2)	(3)	(4)	(5)	(6)	
ITEM	SMR	FSCM	PART	DESCRIPTION AND USABLE ON CODES(UOC)	QTY	
NO	CODE		NUMBER			
<b>GROUP 08 FURNITURE AND CABINETS</b>						
<b>FIG. 29 CABINET, STORAGE</b>						
1	PFOZZ	97403	13225E4648	CABINET, TECHNICAL STORAGE CABINET, DOUBLE DOOR . . . . .	1	
2	XDOZZ	96906	MS35338-45	. WASHER, LOCK . . . . .	4	
3	XDOZZ	96906	MS16992-520	. BOLT,MACH, HEX HD..... . . . .	4	
4	XDOZZ	97403	13225E3613	. PLATE, INDENT . . . . .	1	
5	XDOZZ	96906	MS21318-14	. SCREW, DRIVE . . . . .	4	
6	XDOZZ	51745	ADC-1704-102	. CABINET ASHY . . . . .	1	
7	XDOZZ	51745	ADC-1710	.. DOOR ASSY,RIGHT . . . . .	1	
8	XDOZZ	03007	PS07070706	... HINGE,ACCESS DOOR STORAGE CABINET . . . . .	1	
9	XDOZZ	81349	M24243/1-D506	... RIVET . . . . .	8	
10	XDOZZ	51745	ADC-1710-1	...DOOR PANEL, RIGHT. . . . .	1	
11	XDOZZ	81349	M24243/1-D502	.. RIVET . . . . .	16	
12	XDOZZ	94222	92-20-305-72	.. HANDLE, DOOR . . . . .	1	
13	XDOZZ	94222	A5-21-074-10	.. ROD,LATCH,STOR CAB . . . . .	1	
14	XDOZZ	94222	A5-21-089-10	.. ROD,LATCH,STOR CABO . . . . .	1	
15	XDOZZ	51745	ADC-1709	.. DOOR ASSY,LEFT . . . . .	1	
16	XDOZZ	81349	M24243/1-D506	... RIVET . . . . .	8	
17	XDOZZ	03007	PS07070706	... HINGE,ACCESS DOOR STORAGE CABINET . . . . .	1	
18	XDOZZ	51745	ADC-1709-1	...DOOR PANEL, LEFT . . . . .	1	

**END OF FIGURE**

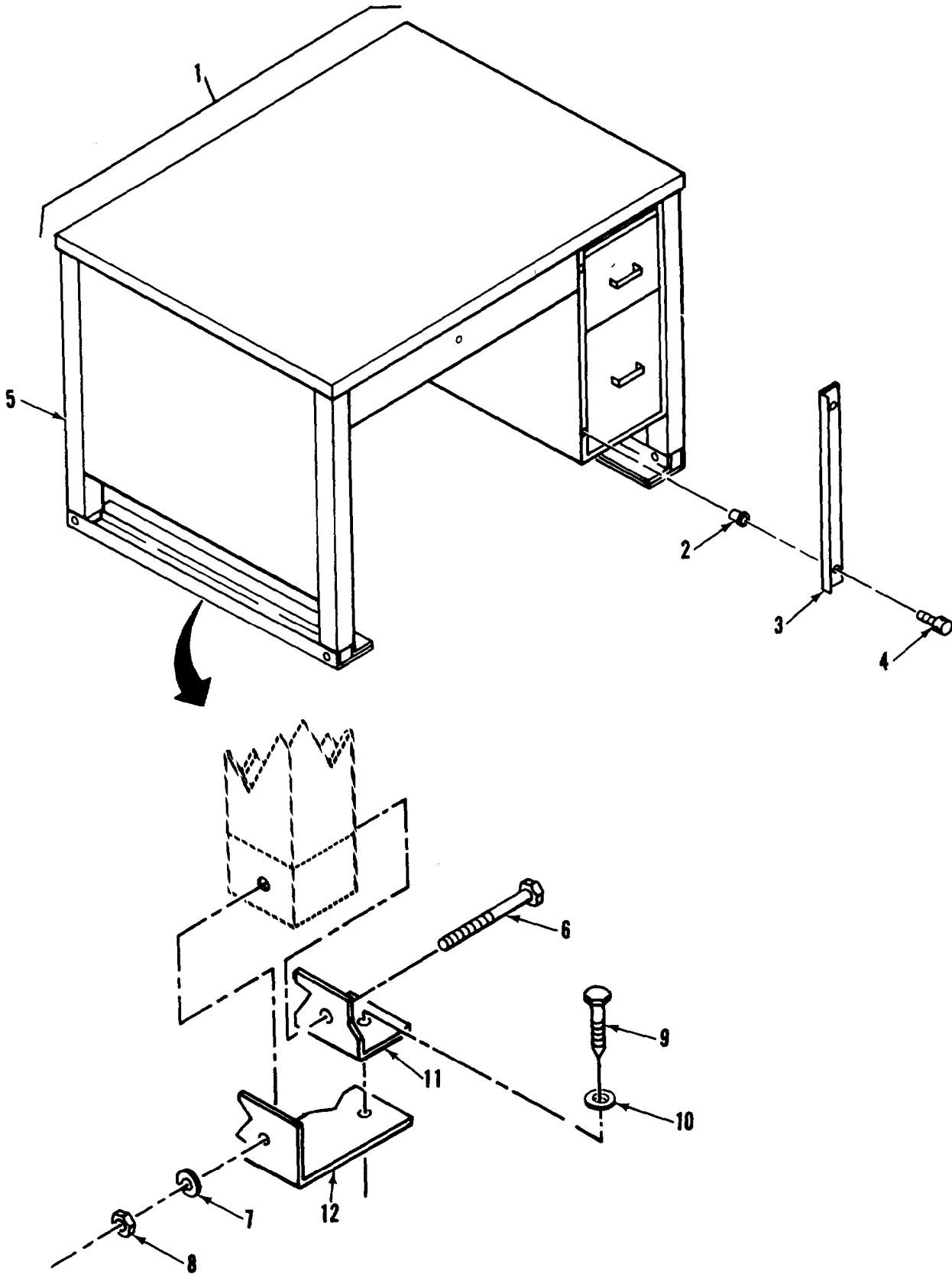

Figure 30. Clerical Desk and Mounting



SECTION II			TM5-6675-322-24P		
(1)	(2)	(3)	(4)	(5)	(6)
ITEM	SMR		PART		
NO	CODE	FSCM	NUMBER	DESCRIPTION AND USABLE ON CODES(UOC)	QTY
<b>GROUP 08 FURNITURE AND CABINETS</b>					
<b>FIG. 30 CLERICAL DESK AND MOUNTING</b>					
1	PFOZZ	97403	13225E3605	DESK ASSY,CLERICAL . . . . .	1
2	XDOZZ	80205	NAS1329S4B140	.NUT, CLINCH . . . . .	2
3	XDOZZ	51745	ADC-2073-1	.RETAINER,DESK . . . . .	2
4	XDOZZ	01599	SKA-3	. KNOB, KNURLED . . . . .	2
5	XDOZZ	97403	13225E3605-1	.DESK, CLERICAL . . . . .	1
6	XDOZZ	96906	MS90725-68	.SCREW,CAP,HEXAGON H . . . . .	4
7	XDOZZ	96906	MS35338-46	.WASHER,LK,SPR,3/8... . . . .	4
8	XDOZZ	96906	MS35649-2382	.NUT, PLAIN,HEXAGON. . . . .	4
9	XDOZZ	96906	MS16992-522	.BOLT, LAG,HEXHD . . . . .	14
10	XDOZZ	96906	MS27183-14	.WASHER, FLAT . . . . .	14
11	XDOZZ	97403	13225E3584	.BRACKET, MOUNTING . . . . .	2
12	XDFZZ	97403	13225E3585	.BRACKET, MOUNTING . . . . .	2

**END OF FIGURE**

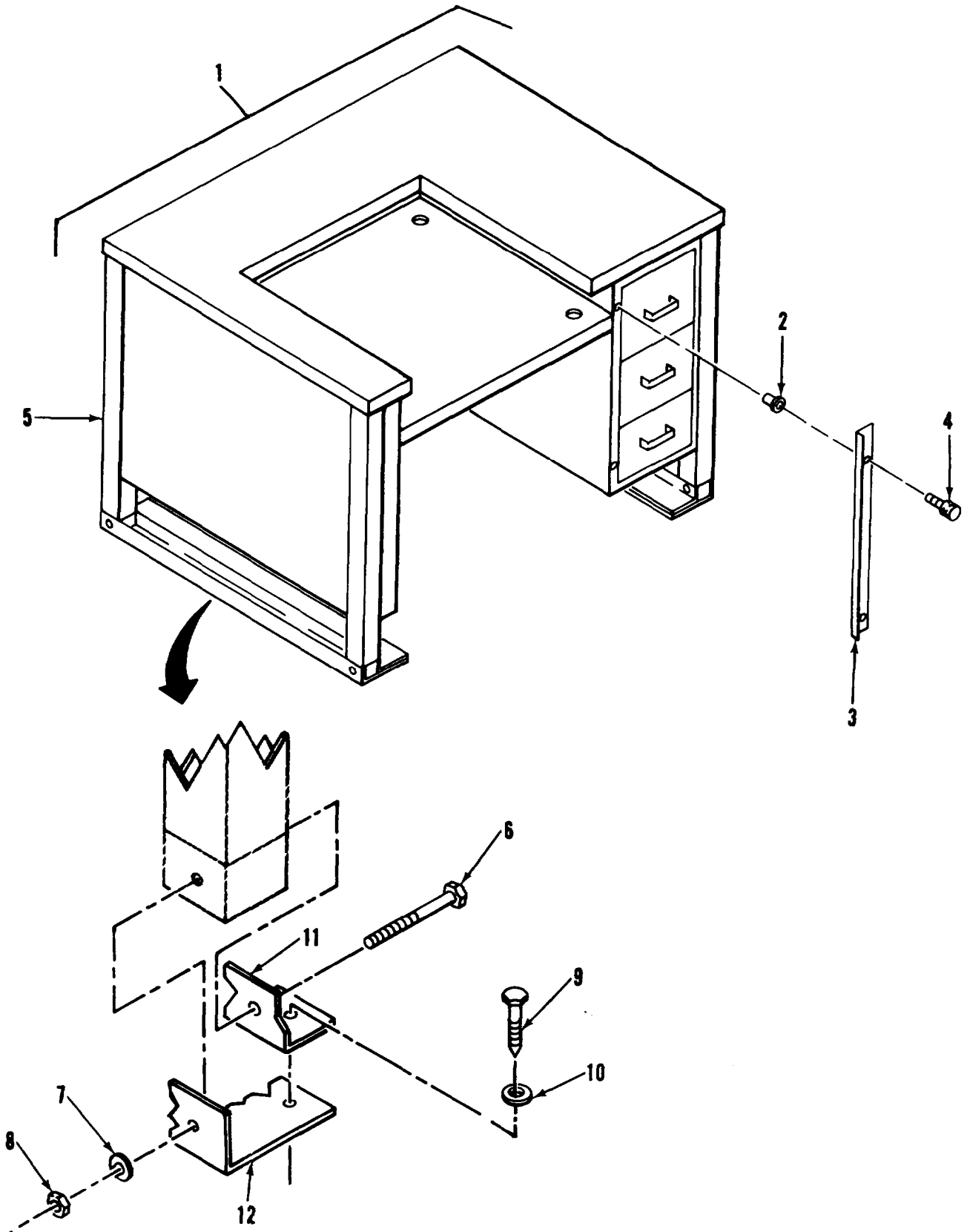

Figure 31. Typewriter Desk Assembly

SECTION II			TM5-6675-322-24P		
(1)	(2)	(3)	(4)	(5)	(6)
ITEM NO	SMR CODE	FSCM	PART NUMBER	DESCRIPTION AND USABLE ON CODES(UOC)	QTY

**GROUP 08 FURNITURE AND CABINETS**

**FIG. 31 TYPEWRITER DESK ASSEMBLY**

1	XDOZZ	97403	13225E3604	DESK ASSY,TW TYPEWRITER .....	1
2	XDOZZ	80205	NAS1329S4B140	. NUT,CLINCH .....	2
3	XDOZZ	97403	13225E4041	. RETAINER, DESK .....	1
4	XDOZZ	01599	SKA-3	. KNOB, KNURLED. ....	2
5	XDOZZ	97403	13225E3604-1	.DESK, TW,FXD BED.....	1
6	XDOZZ	96906	MS90725-68	.SCREW,CAP,HEXAGON H .....	4
7	XDOZZ	96906	MS35338-46	.WASHER,LK,SPR,3/8... .....	4
8	XDOZZ	96906	MS35649-2382	.NUT, PLAIN,HEXAGON .....	4
9	XDOZZ	96906	MS16992-522.	.BOLT, LAG,HEX HD .....	14
10	XDOZZ	96906	MS27183-14	.WASHER,FLAT .....	14
11	XDOZZ	97403	13225E3584	.BRACKET MOUNTING .....	2
12	XDOZZ	97403	13225E3585	.BRACKET,MOUNTING .....	2

**END OF FIGURE**

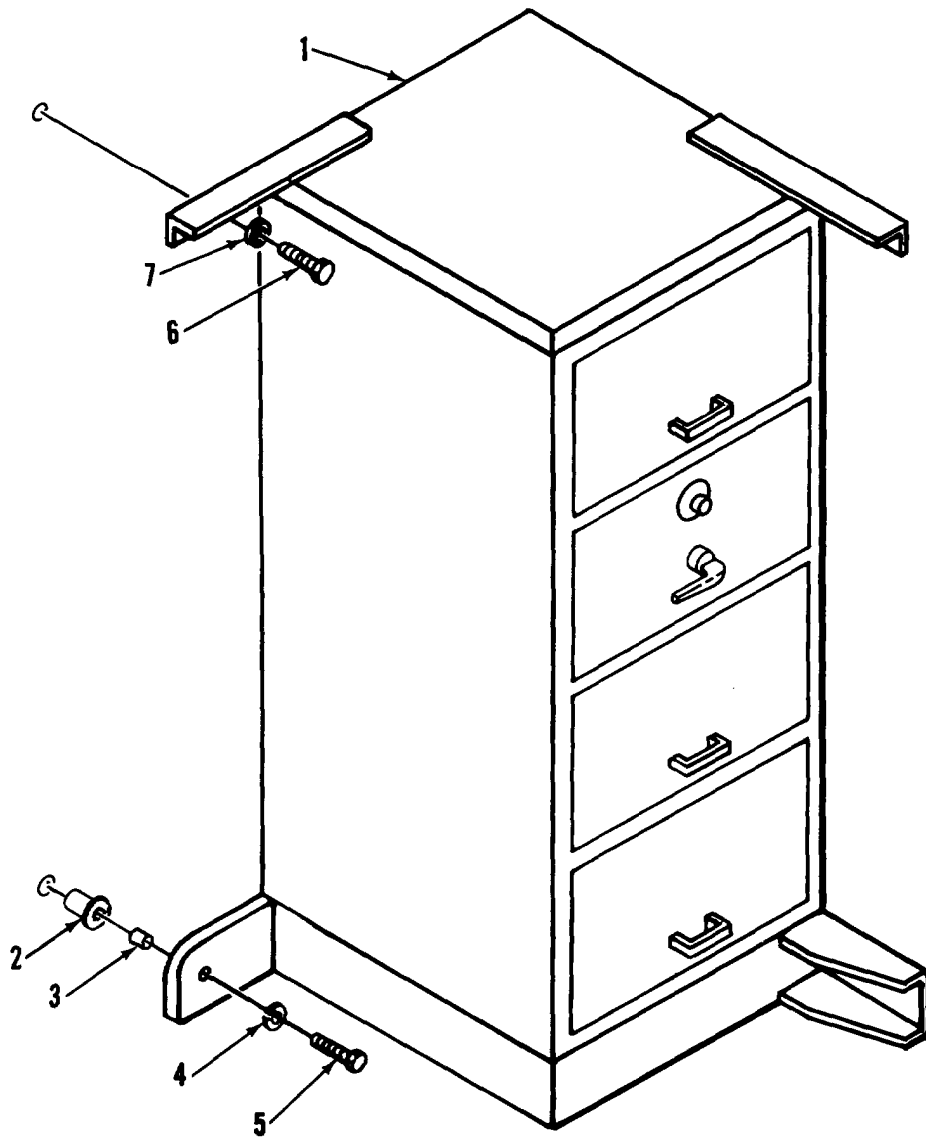

Figure 32. Four Drawer Security Cabinet and Mounting

<b>SECTION II</b>			<b>TM5-6675-322-24P</b>		
<b>(1)</b>	<b>(2)</b>	<b>(3)</b>	<b>(4)</b>	<b>(5)</b>	<b>(6)</b>
<b>ITEM</b>	<b>SMR</b>		<b>PART</b>		
<b>NO</b>	<b>CODE</b>	<b>FSCM</b>	<b>NUMBER</b>	<b>DESCRIPTION AND USABLE ON CODES(UOC)</b>	<b>QTY</b>

**GROUP 08 FURNITURE AND CABINETS**

**FIG. 32 FOUR DRAWER SECURITY CABINET AND MOUNTING**

1	PFOZZ	97403	13225E3614	CABINET, SECURITY . . . . .	1
2	XDOZZ	80205	NAS1329S6B115	.NUT, CLINCH . . . . .	2
3	XDOZZ	97403	13225E3708	. INSERT,MOUNTING . . . . .	2
4	XDOZZ	96906	MS35338-46	.WASHER,LK,SPR,3/8... . . . .	2
5	XDOZZ	96906	MS90725-69	.SCREW, CAP,HEXAGON H . . . . .	2
6	XDOZZ	96906	MS90725-34	.BOLT, MACHINE . . . . .	2
7	XDOZZ	96906	MS35338-45	.WASHER, LOCK . . . . .	2

**END OF FIGURE**

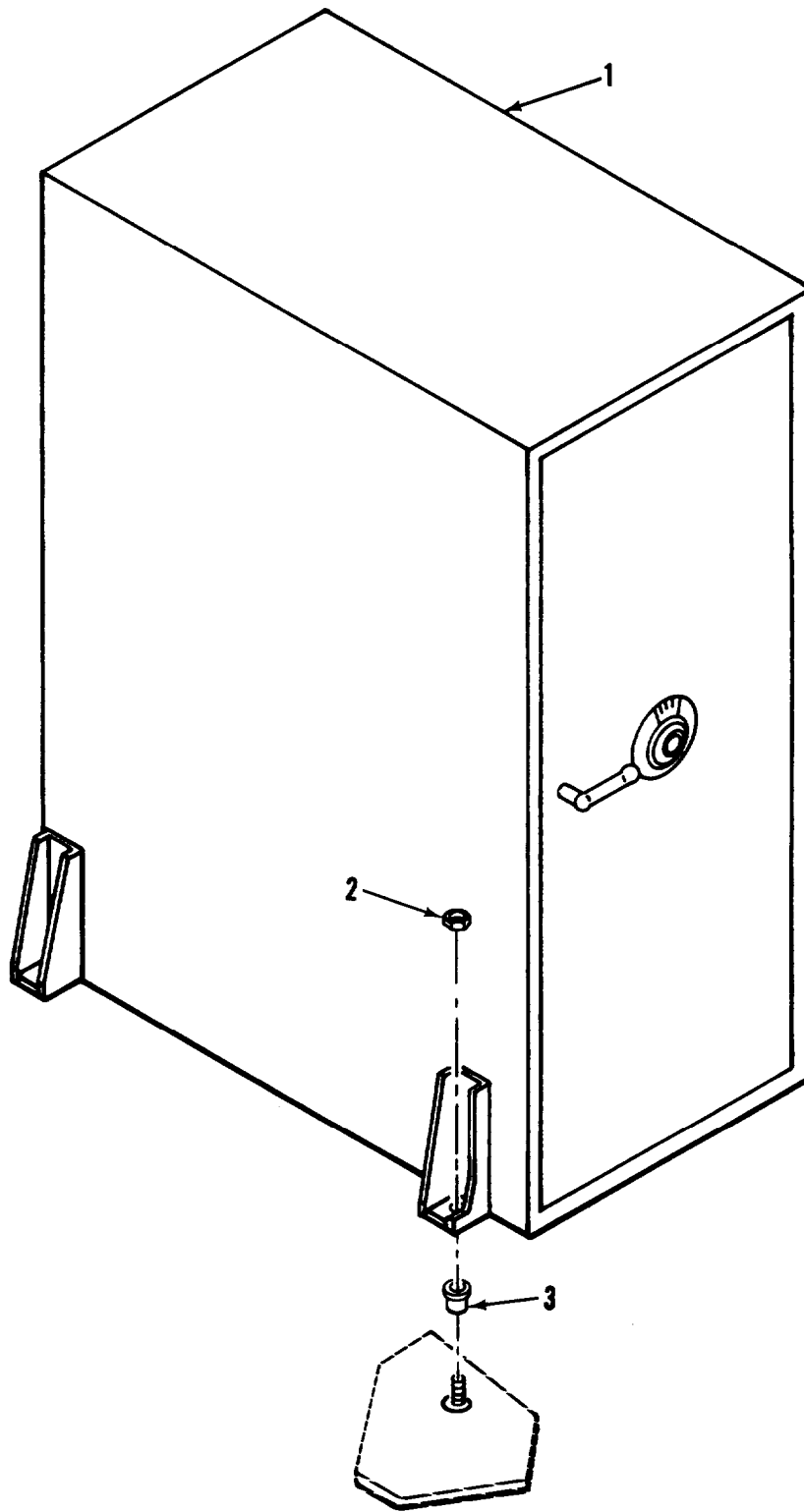

Figure 33. Map and Plan Security File Cabinet and Mounting

SECTION II			TM5-6675-322-24P			
(1)	(2)	(3)	(4)	(5)	(6)	
ITEM	SMR		PART			
NO	CODE	FSCM	NUMBER	DESCRIPTION AND USABLE ON CODES(UOC)		QTY
<b>GROUP 08 FURNITURE AND CABINETS</b>						
<b>FIG. 33 MAP AND PLAN SECURITY FILE CABINET AND MOUNTING</b>						
1	XDOZZ	97403	13225E3601	SECURITY CAB ASSY		1
2	XDOZZ	96906	MS51967-23	.NUT, PLAIN,HEXAGON		4
3	XDOZZ	97403	13225E3682	. INSERT, FLOOR MTG		4

**END OF FIGURE**





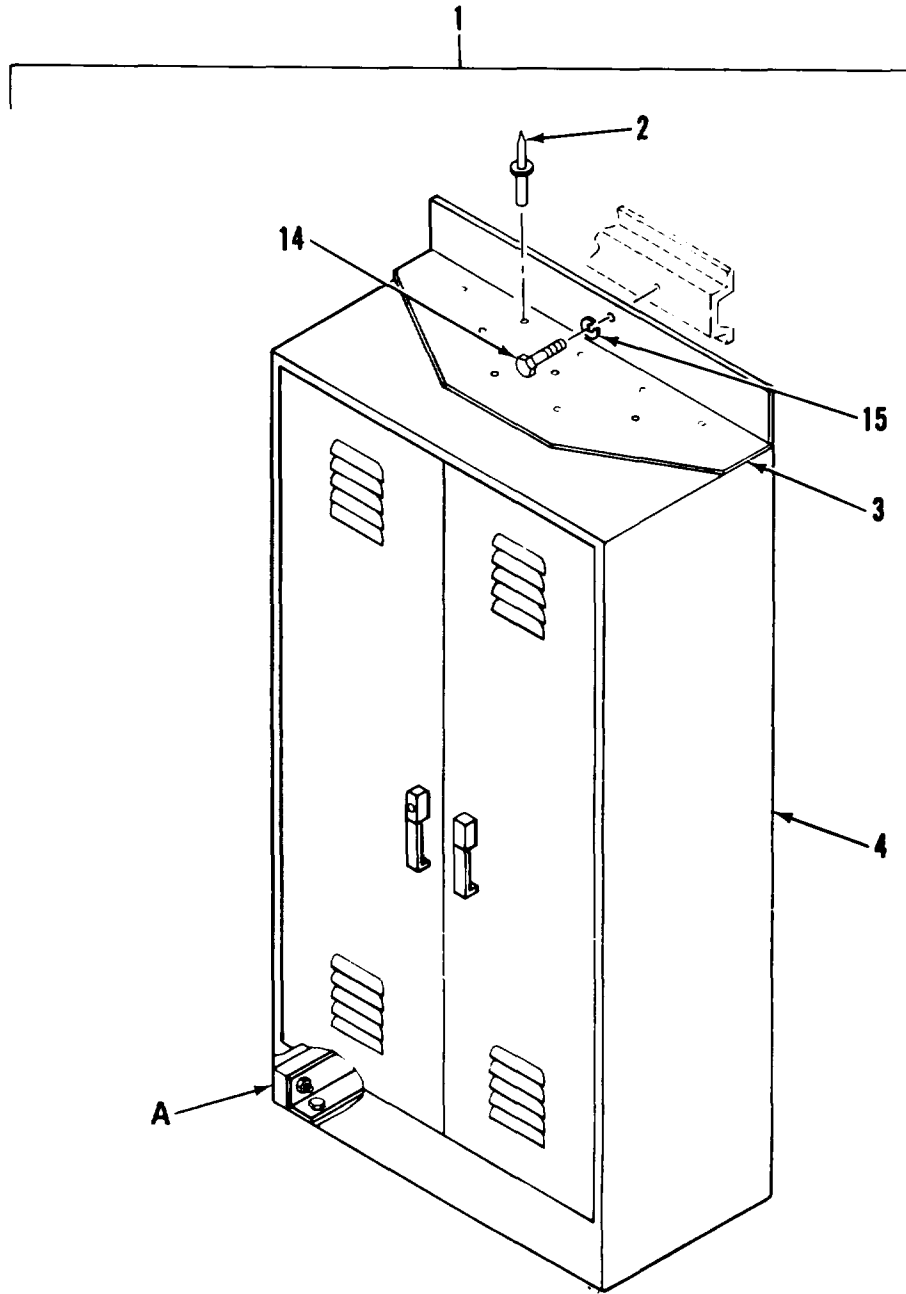

Figure 34. Storage Cabinet Assembly (Sheet 1 of 2)

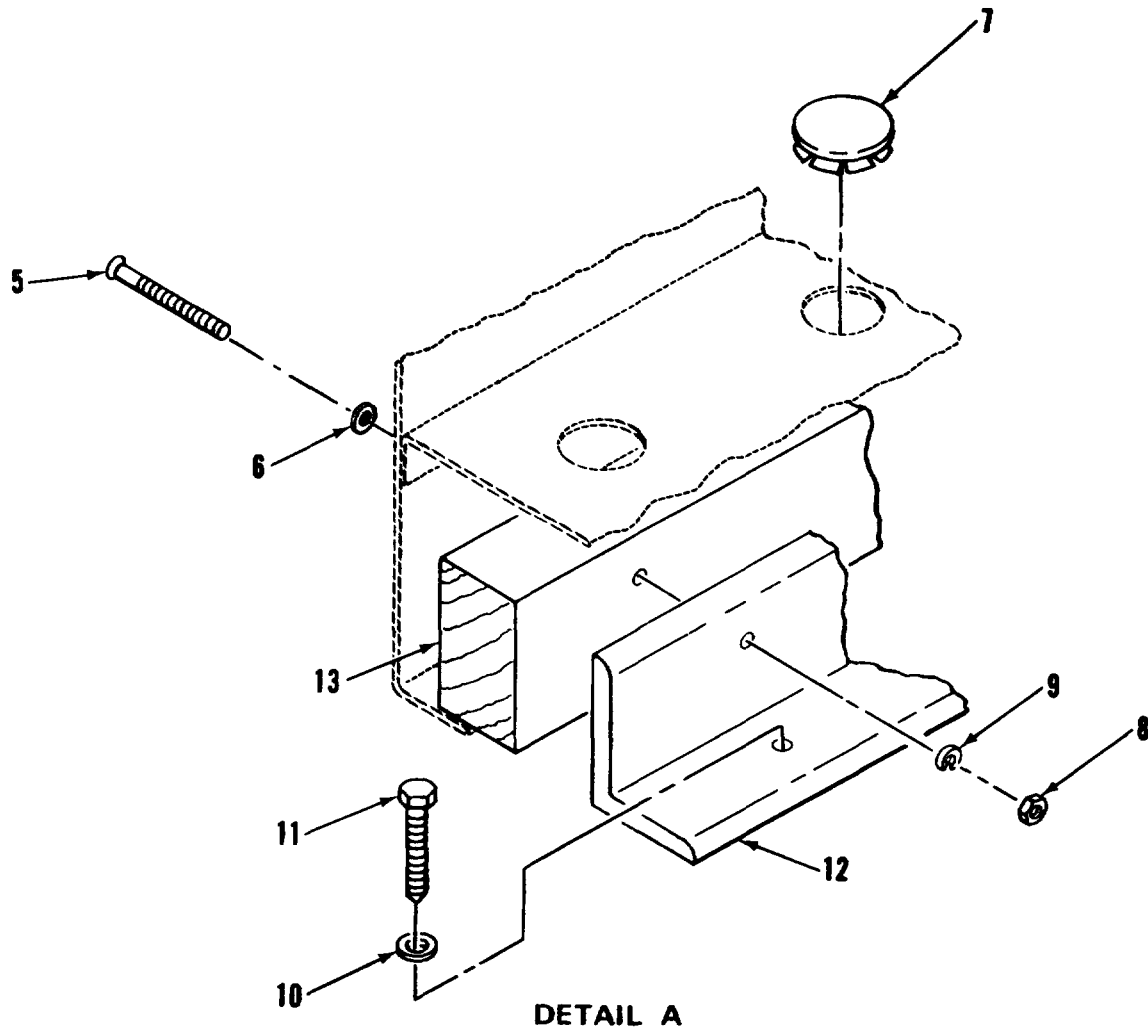

Figure 34. Storage Cabinet Assembly (Sheet 2 of 2)

<b>SECTION II</b>			<b>TM5-6675-322-24P</b>		
<b>(1)</b>	<b>(2)</b>	<b>(3)</b>	<b>(4)</b>		<b>(6)</b>
<b>ITEM</b>	<b>SMR</b>		<b>PART</b>		
<b>NO</b>	<b>CODE</b>	<b>FSCM</b>	<b>NUMBER</b>	<b>DESCRIPTION AND USABLE ON CODES(UOC)</b>	<b>QTY</b>

**GROUP 08 FURNITURE AND CABINETS**

**FIG. 34 STORAGE CABINET ASSEMBLY**

1	PFOOO	97403	13225E3540	CABINET,STORAGE . . . . .	2
2	XDOZZ	81349	M24243/3-D402	. RIVET . . . . .	10
3	XDOZZ	97403	13225E3540-2	.BRACKET, STOR CAB..... . . . .	1
4	XDOZZ	97403	13225E3540-1	.CABINET, STORAGE . . . . .	1
5	XDOZZ	96906	MS35206-253	.SCREW, MACHINE . . . . .	10
6	XDOZZ	96906	MS15795-8	.WASHER, FLAT . . . . .	10
7	XDOZZ	02929	32 F 650	. PLUG, HOLE . . . . .	10
8	XDOZZ	96906	MS35649-282	.NUT, PLAIN,HEXAGON . . . . .	10
9	XDOZZ	96906	MS35338-42	.WASHER, LOCK . . . . .	10
10	XDOZZ	96906	MS27183-14	.WASHER, FLAT . . . . .	10
11	XDOZZ	96906	MS16992-522	.BOLT, LAG,HEX HD . . . . .	10
12	XDOZZ	97403	13225E3544	.BRACKET, MUG . . . . .	2
13	XDOZZ	97403	13225E3545	.MTG STIFFENER . . . . .	2
14	XDOZZ	96906	MS90725-34	.BOLT, MACHINE . . . . .	3
15	XDOZZ	96906	MS35338-45	.WASHER, LOCK . . . . .	3

**END OF FIGURE**

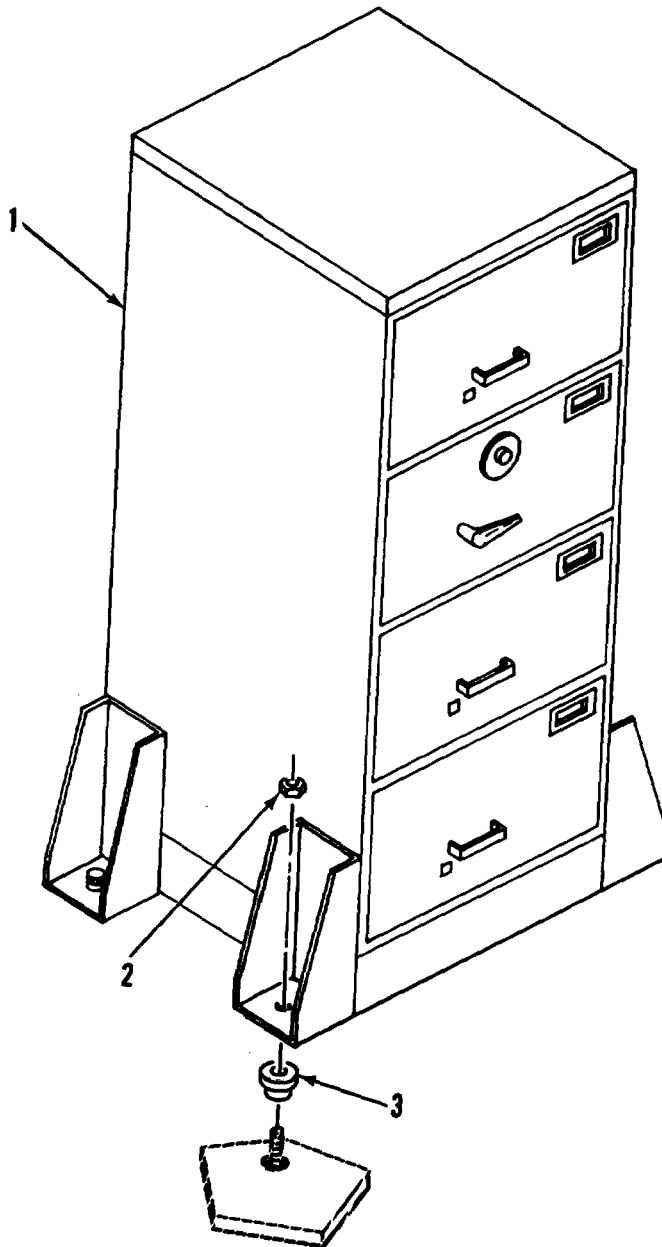

Figure 34A. Four Drawer Security Cabinet and Mounting

SECTION II			TM5-6675-322-24P			
(1)	(2)	(3)	(4)	(5)	(6)	
ITEM	SMR		PART			
NO	CODE	FSCM	NUMBER		DESCRIPTION AND USABLE ON CODES(UOC)	QTY
<b>GROUP 08 FURNITURE AND CABINETS</b>						
<b>FIG. 34A FOUR DRAWER SECURITY CABINET AND MOUNTING</b>						
1	PFOZZ	97403	13225E3685		CABINET, SECURITY, DRAWER . . . . .	1
2	XDOZZ	96906	MS51967-23		.NUT, PLAIN,HEXAGON . . . . .	4
3	XDOZZ	97403	13225E3682		. INSERT,MTG, FLOOR . . . . .	4

**END OF FIGURE**

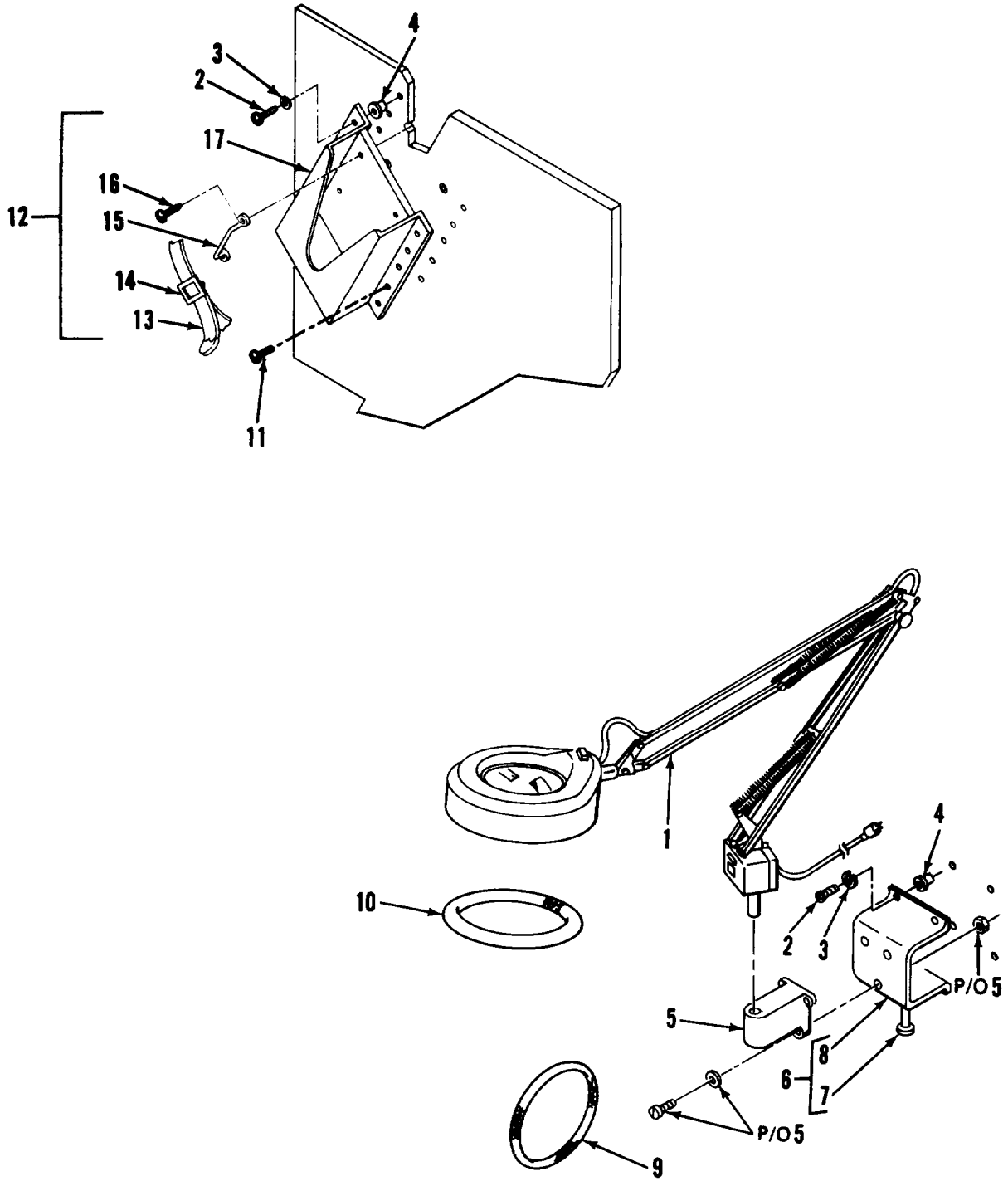

Figure 35. Magnifier Lamp and Mounting

SECTION II			TM5-6675-322-24P		
(1)	(2)	(3)	(4)	(5)	(6)
ITEM	SMR		PART		
NO	CODE	FSCM	NUMBER	DESCRIPTION AND USAB1E ON CODES(UOC)	QTY

**GROUP 09 SUPPORT ITEMS**

**FIG. 35 MAGNIFIER LAMP AND MOUNTING**

1	PAOOO	15607	KFM-2/A	MAGNIFIER . . . . .	3
2	XDOZZ	96906	MS35206-283	. SCREW,MACHINE . . . . .	30
3	XDOZZ	96906	MS35338-44	.WASHER BLOCK . . . . .	30
4	XDOZZ	00613	8LJN	.NUT,CLINCH . . . . .	14
5	XDOZZ	15607	D	.PORTCLA,HORIZ SURF. . . . .	1
6	XDOZZ	97403	13225E3516	.RETAINER ASSY MGF LAMP . . . . .	3
7	XAOZZ	96906	MS51975-14	..SCREW,SHLDR . . . . .	1
8	XAOZZ	97403	13225E3516-1	.. RETAINER . . . . .	1
9	XDOZZ	97403	13225E3533	.CORD, SHOCK . . . . .	3
10	PAOZZ	08108	FC8T9/CW	. LAMP,FLUORESCENT FLOURESCENT TUBE, 1 22WATT . . . . .	1
11	XDOZZ	96906	MS51861-67	.SCREW,TAPPING,THREA. . . . .	24
12	XDOZZ	97403	13225E3532	.STORAGE BOX ASHY..... . . . .	3
13	XDOZZ	51745	ADC-1845-107	.. STRAP, TIP . . . . .	1
14	XDOZZ	51745	ADC-1844-104	.. STRAP, BUCKLE . . . . .	1
15	XDOZZ	82820	MR 2001	.. LOOP, FOOTMAN . . . . .	2
16	XDOZZ	96906	MS24693S70	.. SCREW,MACHINE . . . . .	4
17	XDOZZ	97403	13225E3515	.. BOX ASSY,STORAGE . . . . .	1

**END OF FIGURE**

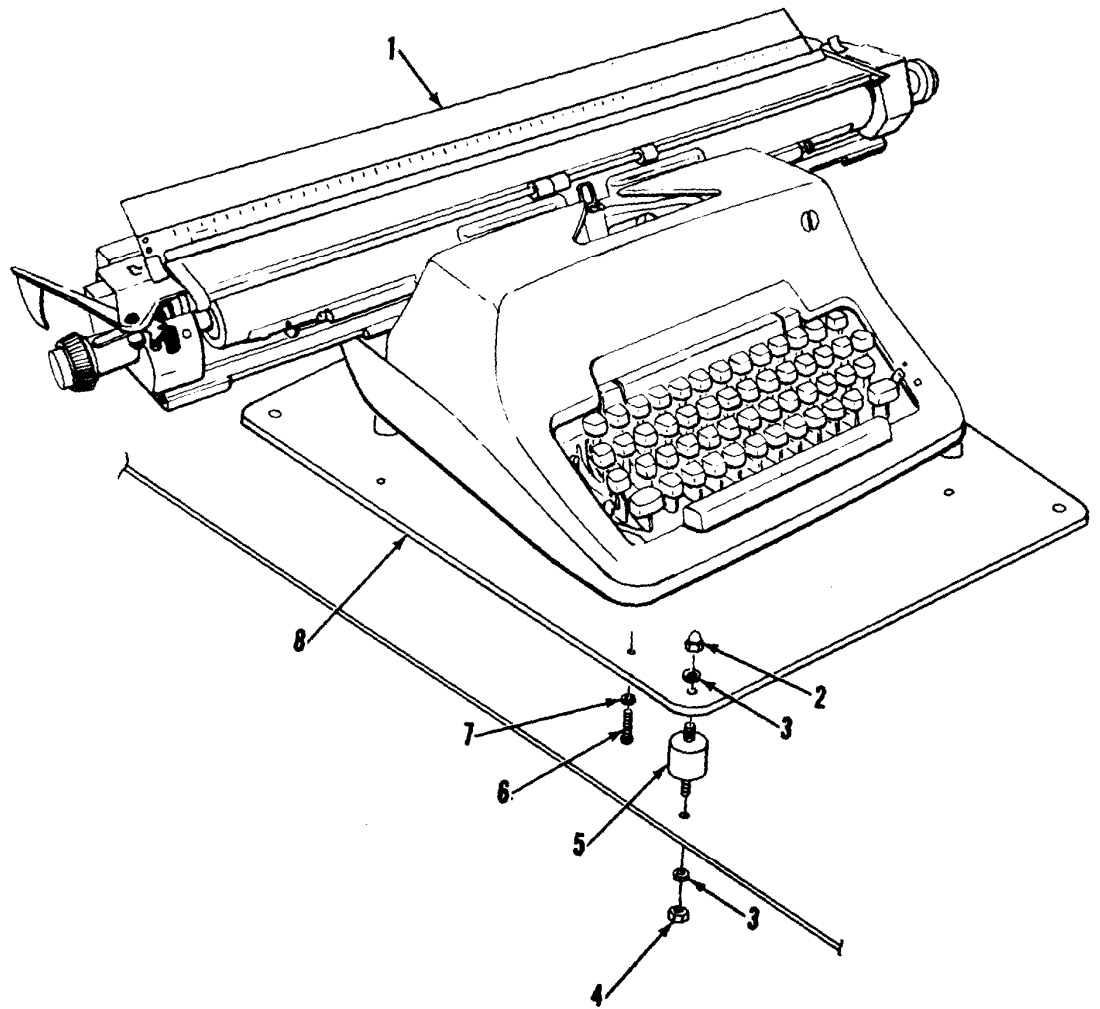

Figure 36. Typewriter and Mounting



SECTION II			TM5-6675-322-24P		
(1)	(2)	(3)	(4)	(5)	(6)
ITEM	SMR		PART		
NO	CODE	FSCM	NUMBER	DESCRIPTION AND USABLE ON CODES(UOC) QTY	

GROUP 09 SUPPORT ITEMS

FIG. 36 TYPEWRITER AND MOUNTING

1	PFOZF	61634	S27	TYPEWRITER . . . . .	1
2	XDOZZ	97403	13225E3036-108	.NUT,CAP . . . . .	4
3	XDOZZ	96903	MS35338-45	.WASHER,LK,SPR,5/16. . . . .	8
4	XDOZZ	96906	MS35649-2382	.NUT,PLAIN,HEXAGON . . . . .	4
5	XDOZZ	03481	A43-051	.MOUNT,CYLINDRICAL . . . . .	4
6	XDOZZ	96906	MS35207-250	.SCREW,MACHINE . . . . .	4
7	XDOZZ	96906	MS35338-42	.WASHER,LOCK . . . . .	4
8	XDOZZ	97403	13225E4039	.BRACKET,TYPEWRITER. . . . .	1

END OF FIGURE

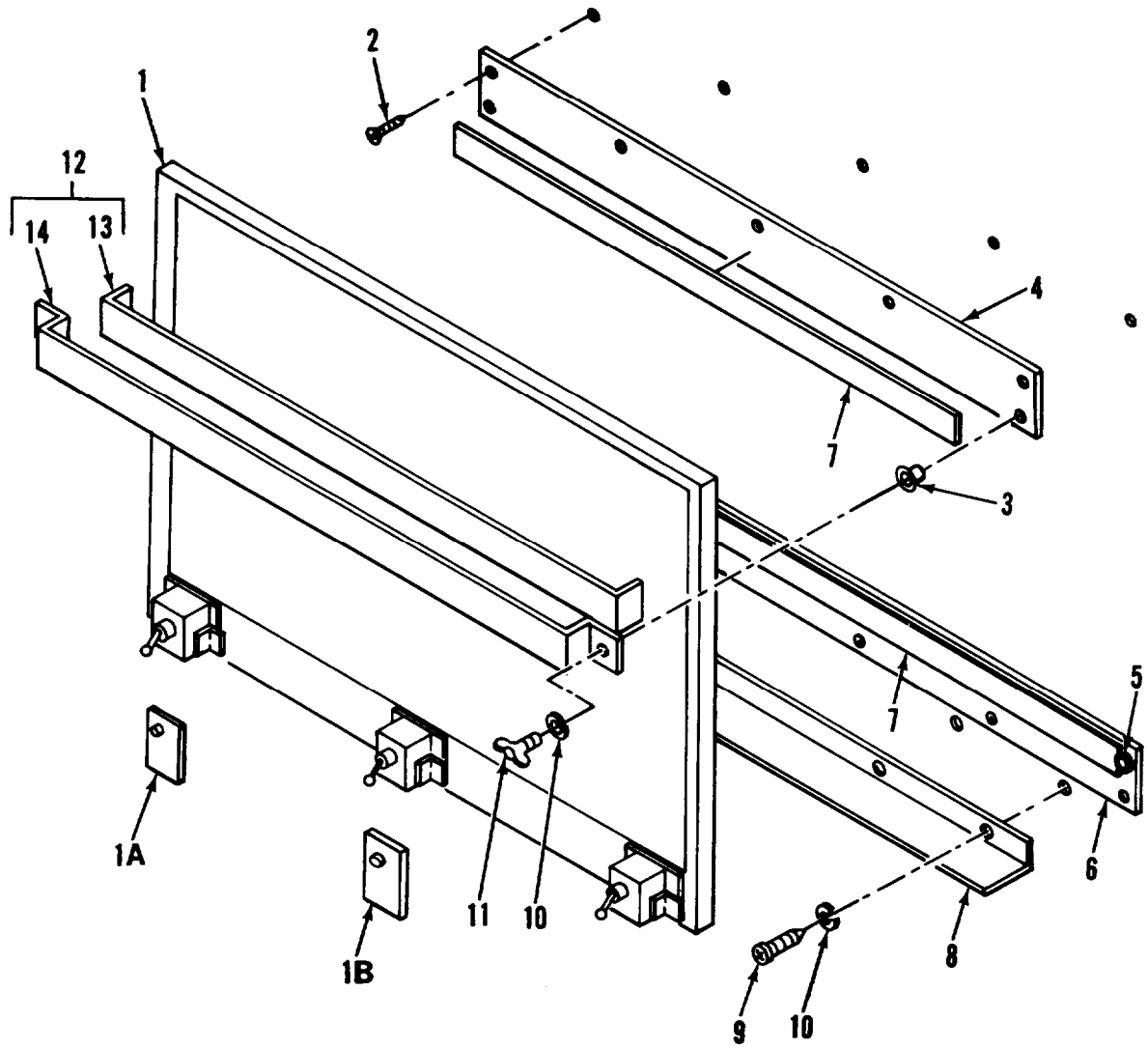

Figure 37. Pin Register Board and Mounting

SECTION II			TM5-6675-322-24P			
(1)	(2)	(3)	(4)	(5)	(6)	
ITEM NO	SMR CODE	FSCM	PART NUMBER	DESCRIPTION AND USABLE ON CODES(UOC)	QTY	
<b>GROUP 09 SUPPORT ITEMS</b>						
<b>FIG. 37 PIN REGISTER BOARD AND MOUNTING</b>						
1	PFOZZ	25042	0510247	PIN PUNCH REGISTER. . . . .	1	
1A	XBOZZ	25042	04250110	.PIN,REGISTER,ROUND. . . . .	4	
1B	PFOZZ	25042	04312110	.REGISTER PIN, . . . . .	8	
2	XDOZZ	96906	MS24693S74	.SCREW,MACHINE . . . . .	10	
3	XDOZZ	00613	6LJN	.NUT,CLINCH . . . . .	10	
4	XDOOO	97403	13225E3706	.PLATE,MTG,PIN RGTR PLATE,MTG,PIN RGTR BD. . . . .	2	
5	XDOZZ	80205	NAS1330A4B151	.. NUT, CLINCH . . . . .	2	
6	XDOZZ	97403	13225E3706-1	.. PLATE . . . . .	1	
7	XDOZZ	87335	D008	.. PAD . . . . .	1	
8	XDOZZ	97403	13225E4311	.BRACKET,MTG . . . . .	1	
9	XDOZZ	97403	13225E3189-36	.SCREW,WOOD,10X1 1/2 . . . . .	3	
10	XDOZZ	96906	MS35338-44	.WASHER,LOCK . . . . .	4	
11	XDOZZ	39428	90195A540	.THUMB SCREW,WING HD. . . . .	4	
12	XDOOO	97403	13225E3707	.BRACKET ASSY,MTG BRACKET,MOUNTING, PIN REGISTER BOARD. . . . .	2	
13	XDOZZ	97403	13225E3707-2	.. PAD, SELF-ADHESIVE . . . . .	1	
14	XDOZZ	97403	13225E3707-1	.. PLATE . . . . .	1	

**END OF FIGURE**

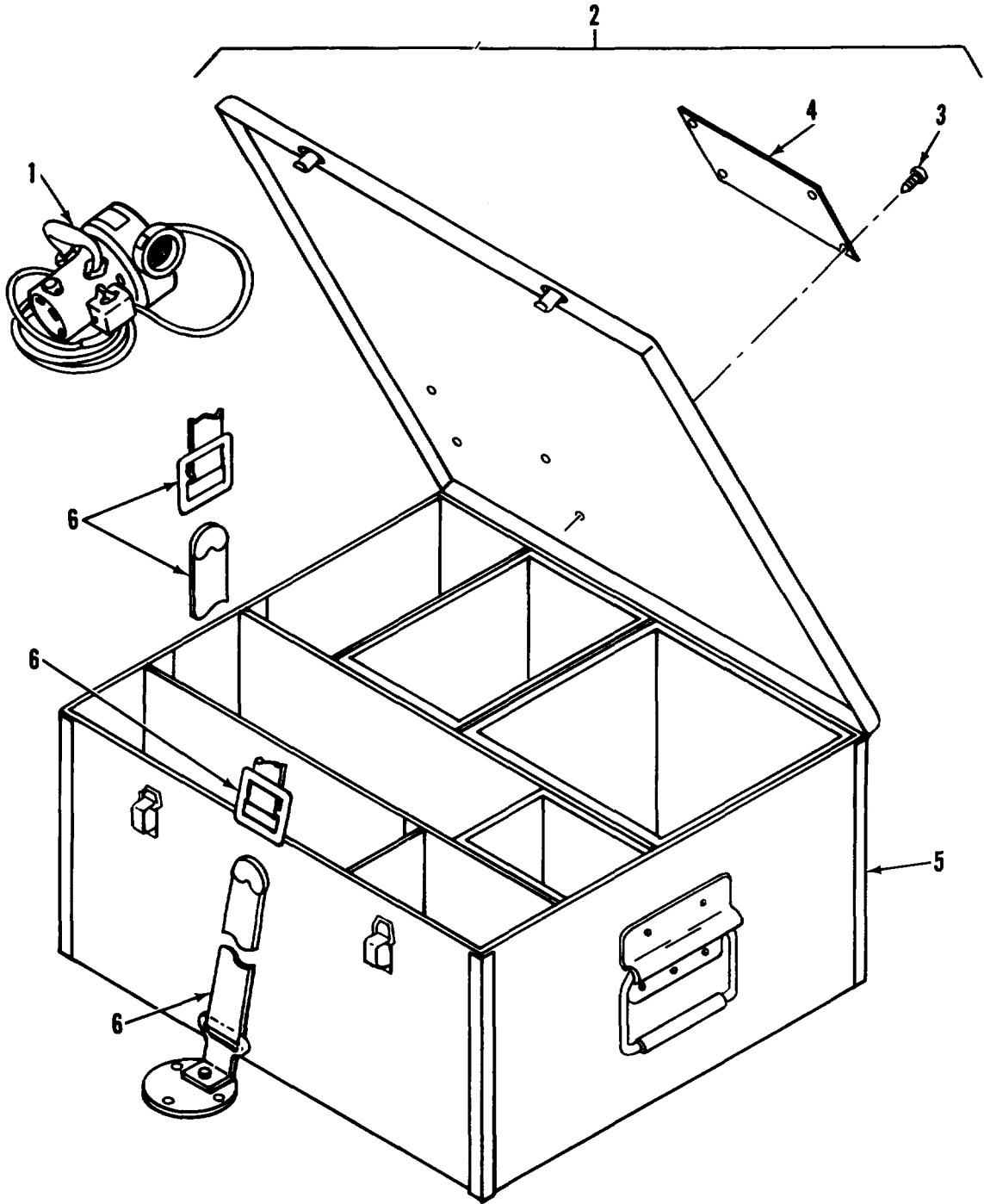

Figure 38. Vacuum Cleaner, Storage Box and Mounting

SECTION II			TM5-6675-322-24P		
(1)	(2)	(3)	(4)	(5)	(6)
ITEM	SMR		PART		
NO	CODE	FSCM	NUMBER	DESCRIPTION AND USABLE ON CODES(UOC)	QTY

**GROUP 09 SUPPORT ITEMS**

**FIG. 38 VACUUM CLEANER, STORAGE BOX AND MOUNTING**

1	PFOZO	12835	MVU	CLEANER,VACUUM,ELEC. . . . .	1
2	PFOZZ	97403	13225E3490	.STORAGE CONTAINER,F . . . . .	1
3	XDOZZ	96906	MS21318-14	..SCREW,DRIVE . . . . .	4
4	XDOZZ	97403	13225E3613	..PLATE, IDENT . . . . .	1
5	XDOZZ	51745	ADC-1950	..BOX STOR ASSY VAC. . . . .	1
6	PFOZZ	97403	13225E3695-7	.TIEDOWN,CARGO,VEHIC WEBBING,38.00	1
				IN . . . . .	

**END OF FIGURE**



**Section III. SPECIAL TOOLS LIST**

(Not Applicable)





## SECTION IV

TM5-6675-322-24P

## CROSS-REFERENCE INDEXES

STOCK NUMBER	NATIONAL STOCK NUMBER INDEX		STOCK NUMBER	FIG.	ITEM
	FIG.	ITEM			
5930-00-054-5892	7	61	5920-01-171-0324	20	4
	7	72	6675-01-173-8161	23	1
5315-00-062-5417	15	67	6675-01-175-5914	37	1
	16	69	5330-01-200-9660	1	23
5330-00-083-9920	15	22	5330-01-200-9661	1	25
	15	89		16	11
4140-00-106-6462	8	8	6210-01-200-9740	7	68
3655-00-113-9558	16	67		7	79
6240-00-152-2985	19	10	5999-01-203-1019	5	41
6250-00-179-2354	19	16	6675-01-203-1049	18	1
7910-00-205-3400	38	1	5930-01-203-2045	20	5
5330-00-248-3847	15	76	6150-01-203-2046	25	12
	16	76	6250-01-203-2049	19	20
5940-00-272-1477	2	56	5935-01-203-2055	20	6
	2	71	6675-01-203-7956	18	28
5920-00-280-8342	5	26	6250-01-205-3959	7	67
6240-00-556-8654	7	55		7	78
6240-00-556-8655	35	10	5335-01-211-3292	10	16
6675-00-641-3558	24	1		10	29
5930-00-660-5584	2	78	5930-01-213-3466	7	23
7430-00-663-9102	36	1		7	33
5935-00-702-6024	2	4	6145-01-214-0226	18	33A
5930-00-735-2803	5	31	6675-01-216-7302	37	1B
5410-00-792-6335	14	35	7125-01-216-7307	28	1
6240-00-862-2362	5	24	7125-01-219-6799	29	1
5975-00-878-3791	1	95	7125-01-221-6013	34A	1
8305-00-927-3829	10	16	8145-01-221-6039	38	2
	10	29	3990-01-228-1725	38	6
5930-00-944-1086	2	109	7110-01-229-1259	27	1
5305-00-978-9378	15	62	7125-01-240-1699	34	1
	16	63	5925-01-240-6744	4	1
5305-00-984-5679	15	63	6150-01-247-3650	1	99
5120-01-013-1676	1	98			
5925-01-021-5222	4	7			
5935-01-024-4028	2	81			
5935-01-038-7401	2	22			
5925-01-042-0109	4	6			
6220-01-045-0249	7	21			
5815-01-067-4655	26	1			
5925-01-092-9573	4	3			
5340-01-093-0062	1	47			
5925-01-100-3631	4	2			
5925-01-111-7562	4	4			
6220-01-113-8210	7	31			
4940-01-118-1890	25	1			
2540-01-133-9726	1	39			
5925-01-147-8574	4	5			
5440-01-152-7751	1	12			
5930-01-167-7035	5	21			
6650-01-168-8451	35	1			

## CROSS-REFERENCE INDEXES

FSCM	PART NUMBER	PART NUMBER INDEX STOCK NUMBER	FIG.	ITEM
94222	A-21-074-10		28	14
00843	A-6R64		5	42
93908	A-7021		2	62
03007	AA05050506		10	33
51745	ADC-1704		28	6
51745	ADC-1704-102		29	6
51745	ADC-1709		28	7
			29	15
51745	ADC-1709-1		28	10
			29	18
51745	ADC-1710		28	16
			29	7
51745	ADC-1710-1		28	19
			29	10
51745	ADC-1712		28	15
51745	ADC-1734		3	13
51745	ADC-1749		27	4
51745	ADC-1750		27	5
51745	ADC-1751		27	17
51745	ADC-1753-1		27	9
51745	ADC-1753-2		27	11
51745	ADC-1755		27	18
51745	ADC-1762		27	14
51745	ADC-1763		27	6
51745	ADC-1765		27	12
51745	ADC-1844-104		1	75
			35	14
51745	ADC-1845-106		1	73
51745	ADC-1845-107		1	85
			35	13
51745	ADC-1950		38	5
51745	ADC-2063-101		13	15
51745	ADC-2063-102		12	10
51745	ADC-2065-101		13	21
51745	ADC-2065-102		12	12
51745	ADC-2073-1		30	3
51745	ADC-2082		13	4
51745	ADC-2083		13	3
51745	ADC-2084		13	7
51745	ADC-2085		13	8
51745	ADC-2088		3	15
51745	ADC-2094		1	93A
51745	ADCT-4963		1	1
07707	AD34ABS		10	3
			10	30
07707	AD48ABS		10	1
07707	AD53ABS		10	24
07707	AD53BS		1	49
27109	AL3-575709		1	16
88044	AN840-4		9	14
88044	AN960-4		5	66

## CROSS-REFERENCE INDEXES

FSCM	PART NUMBER	PART NUMBER INDEX STOCK NUMBER	FIG.	ITEM
88044	AN960-516		5	82
88044	AN960-616		15	48
			16	42
88044	AN960B-3		10	4
52555	A11670		1	53
			1	57
03481	A43-051		36	5
94222	A5-21-074-10		29	13
94222	A5-21-089-10		28	13
			29	14
91929	BZ-2RQ81T	5930-00-944-1086	2	109
99862	CL-21-KA-7.0		15	36
			16	90
99862	CL-21-6.00		10	5
99862	CL-63-KA-270		1	48
11815	CR9178-6-4		9	21
15607	D		35	5
14109	D-CE3778		16	39
14280	DU323		5	51
87335	<b>D008</b>		11	3
			11	21
			37	7
18520	EL-506P		22	1
30190	E0686	4140-00-106-6462	8	8
93908	E977E		2	61
28143	F-3445		27	7
08108	FC8T9/CW	6240-00-556-8655	35	10
98313	FDC1225M5	5410-00-792-6335	14	35
<b>06535</b>	FH-900-26		1	66
81349	FHN26G1		5	25
92194	FIT-605/8		2	27A
92194	FIT-600-5/8		2	17A
71183	FS4	6250-00179-2354	19	16
81349	F02A250V1A	5920-00-280-8342	5	26
<b>04836</b>	F106Z		7	13
08108	F30T8CW	6240-00-152-2985	19	10
08108	F40WW	6240-00-556-8654	7	55
79725	G-2100B		2	117
			7	50
79725	G-2100C		2	116
			7	48
79725	G-2100WC		2	127
			7	49
79725	G-2106		7	47
79725	G-2110A		2	114
			7	42
79725	G-2110B		7	51
79725	G-2111		7	53
79725	G-2115		7	52
79725	G-2141		2	118
<b>82942</b>	G-231-N 1/2THK		10	41

## SECTION IV

TM5-6675-322-24P

## CROSS-REFERENCE INDEXES

FSCM	PART NUMBER	PART NUMBER INDEX		FIG.	ITEM
			STOCK NUMBER		
82942	G-231-N 1/8 THK			10	12
				10	42
				16	9
82942	G-231-N 3/4 THK			10	21
82942	G-231-N 3/8 THK			10	43
82942	G-231-N-1/8THK		5330-01-200-9660	1	23
79725	G-3000B			2	9
				7	5
79725	G-3000CE			2	6
				7	2
79725	G-3000WC			2	7
				7	3
79725	G-3006E			2	23
				7	1
79725	G-3007C			2	5
79725	G-3010B			2	11
79725	G-3011E			2	75
				7	6
79725	G-3015E			2	47
79725	G-3017TCE			2	45
79725	G-3086A			2	50
				2	91
51174	HP82087A			22	3
51174	HP82109A			22	2
55422	JAB58H			1	96
15607	KFM-2/A		6650-01-168-8451	35	1
81860	K1015			3	6
16543	LB440A-RT-RIF			7	65
				7	76
81348	LS125		8305-00-927-3829	10	16
				10	29
81790	L70			5	62
07707	MD636BS			1	4
07707	MD650BS			1	3
81349	MILS20660		6675-00-641-3558	24	1
82820	MR 2001			35	15
82820	MR2001			1	5
96906	MS15795-8			5	39
				15	24
				15	86
				34	6
96906	MS15795-811			1	68
96906	MS1699-522			3	22
96906	HS16992-520			29	3
96906	MS16992-522			17	3
				27	22
				30	9
				31	9
				34	11
96906	MS16992-524			1	59
				3	3

## SECTION IV

TM5-6675-322-24P

## CROSS-REFERENCE INDEXES

FSCM	PART NUMBER	PART NUMBER INDEX STOCK NUMBER	FIG.	ITEM
96906	MS16992-524		14	5
96906	MS16992-526		1	83
96906	MS16992-541		16	21
96906	MS16992-708		16	35
96906	MS16997-58	5305-00-978-9378	15	62
			16	63
96906	MS171470		16	37
96906	MS171592		15	56
			15	69
			16	55
			16	71
96906	MS17984-1014	5340-01-093-0062	1	47
96906	MS20392-5C23		15	49
			16	44
96906	MS20392-5C33		15	50
			16	43
96906	MS20426AD4-5		10	10
96906	MS20426AD4-6		1	19
			16	3
96906	MS20470AD3-3		8	11
96906	MS20470AD3-5		8	13
			8	28
96906	MS20470AD3-7		8	24
96906	MS20470AD3-8		8	31
96906	MS20470AD4-5		21	1A
96906	MS20470AD6-7		27	19
96906	MS20470A2-4		15	81
96906	MS20600-AD8W3		5	55
96906	MS20600-AD8W6		1	14
			1	15
96906	MS20600-B6W1		15	4
96906	MS20600-B6W3		15	1
96906	MS20600-B6W4		15	3
96906	MS20600-B6W5		15	16
96906	MS20600-B8W10		15	14
96906	MS20600-B8W3		15	18
			16	25
96906	MS20600-B8W5		15	17
96906	MS20600-B8W8		15	13
96906	MS20600M4W3		27	16
96906	MS20600M4W6		27	13
96906	MS20601-B8W4		15	7
			15	9
96906	MS20604-B3W2		5	49
96906	MS20604-B3W3		5	61
96906	MS20604-B6W6		5	1
96906	MS21207C14-16		14	36
96906	MS21318-13		6	1
96906	MS21318-14		2	1
			27	3
			28	5

## SECTION IV

TM5-6675-322-24P

## CROSS-REFERENCE INDEXES

FSCM	PART NUMBER	PART NUMBER INDEX STOCK NUMBER	FIG.	ITEM
96906	MS21318-14		29	5
			38	3
96906	MS24665-136		2	39
96906	MS24665-285		15	47
96906	MS24665-291		16	41
96906	MS24693-S51		16	1
96906	MS24693S274		1	60
96906	MS24693S70		35	16
96906	MS24693S74		37	2
96906	MS25036-153		8	3
96906	MS27183-11		5	47
96906	MS27183-12		2	88
			15	79
			16	60
			18	26
96906	MS27183-14		1	8
			3	1
			14	4
			17	3A
			27	23
			30	10
			31	10
			34	10
96906	MS27183-15		1	42
			9	6
			9	20
96906	MS27183-19		16	36
96906	MS27183-42		3	7
			10	49
96906	MS27183-7		5	13
96906	MS27183-9		5	10
96906	MS27736-28	5930-01-167-7035	5	21
96906	MS29513-115	5330-00-248-3847	15	76
			16	76
96906	MS3102R18-3P		5	65
96906	MS3108B18-11S		2	15
			2	25
96906	MS3108B18-115		2	19
96906	MS3367-29		2	13
96906	MS3506-230		5	15
96906	MS35140-257		1	17
96906	MS35190-225		2	44
			2	94
96906	MS35190-241		2	55
			2	70
			5	70
96906	MS35190-253		7	14
96906	MS35190-319		16	27
96906	MS35191-273		3	5
			8	34
96906	MS35206-217		5	67

## SECTION IV

TM5-6675-322-24P

## CROSS-REFERENCE INDEXES

FSCM	PART NUMBER	PART NUMBER INDEX		FIG.	ITEM
			STOCK NUMBER		
96906	MS35206-231			10	39
96906	MS35206-232			5	95
96906	MS35206-233			7	46
96906	MS35206-235			2	53
				2	68
				5	72
96906	MS35206-243			5	5
				5	76
				7	7
				11	16
96906	MS35206-245			2	33
96906	MS35206-247			5	40
96906	MS35206-248			7	18
				7	28
96906	MS35206-249			1	27
				16	13
96906	MS35206-253			34	5
96906	MS35206-265			10	48
96906	MS35206-283			5	64
				6	3
				35	2
96906	MS35206-285			2	87
96906	MS35206-296			5	45
				7	56
96906	MS35206-298			3	21A
				15	73
				16	64
				26	6
96906	MS35206-299	5305-00-984-5679		15	63
				16	66
96906	MS35206-300			5	84
96906	MS35206-301			3	16
96906	MS35207-250			36	6
96906	MS35207-261			5	53
96906	MS35207-265			2	120
96906	MS35207-267			26	4
96906	MS35207-281			5	12
96906	MS35214-20			19	12
96906	MS35215-55			19	18
96906	HS35333-36			19	13
96906	HS35333-39			19	19
96906	MS35338-139			1	69
96906	HS35338-40			2	42
				2	93
				5	59
96906	MS35338-41			7	44
				10	38
96906	MS35338-42			1	28
				2	34
				5	4
				5	38

## SECTION IV

TM5-6675-322-24P

## CROSS-REFERENCE INDEXES

FSCM	PART NUMBER	PART NUMBER INDEX STOCK NUMBER	FIG.	ITEM		
96906	MS35338-42		5	75		
			7	12		
			7	19		
			7	29		
			11	17		
			16	14		
			34	9		
			36	7		
		96906	MS35338-43		3	8
					5	54
96906	MS35338-44		26	3		
			5	11		
			5	97		
			6	4		
			15	32		
			16	86		
			18	40A		
			35	3		
			37	10		
		96906	MS35338-45		1	7
	3			2		
	5			81		
	7			57		
	15			64		
	16			65		
	26			7		
	27			25		
	28			2		
	29			2		
	32			7		
	34			15		
	36			3		
96906	MS35338-46				1	43
					3	18
			5	46		
			9	7		
			9	19		
			17	1A		
			18	35		
			30	7		
			31	7		
			32	4		
96906	MS35355-43		17	6		
96906	MS35425-39		1	70		
96906	MS35425-74		3	17		
96906	HS35492-76		1	74		
97403	MS35493-78		8	18		
			1	81		
96906	MS35649-202		1	90		
			10	50		
96906	MS35649-2252		5	98		



## SECTION IV

TM5-6675-322-24P

## CROSS-REFERENCE INDEXES

FSCM	PART NUMBER	PART NUMBER INDEX STOCK NUMBER	FIG.	ITEM
96906	MS35649-2252		18	40
96906	MS35649-2312		1	88
			3	14
			5	80
96906	MS35649-2382		1	44
			17	2
			30	8
			31	8
			36	4
96906	MS35649-242		2	41
			2	92
			5	58
96906	MS35649-262		19	11
96906	MS35649-282		7	43
			5	37
			7	11
			18	12
			34	8
96906	MS35650-302		3	9
			19	17
			26	2
96906	MS35674-41	5315-00-062-5417	15	67
			16	69
96906	MS35751-166		15	46
96906	MS35751-75		15	12
96906	MS51861-14		8	37
96906	MS51861-16		27	21
			28	20
96906	MS51861-22		16	95
96906	MS51861-24		12	11
			13	13
			15	35
			16	89
96906	MS51861-26		2	110
			10	54
96906	MS51861-29		1	77
96906	MS51861-34		16	100
96906	MS51861-35		15	23
			15	84
			16	81
96906	MS51861-37		10	18
			11	14
			13	9
			19	21
96906	MS51861-45		15	82
			16	79
96906	MS51861-46		2	8
			2	59
			2	74
			2	84
			7	4

## SECTION IV

TM5-6675-322-24P

## CROSS-REFERENCE INDEXES

FSCM	PART NUMBER	PART NUMBER INDEX STOCK NUMBER	FIG.	ITEM
96906	MS51861-47		10	52
			12	13
			13	1
			15	25
			15	90
			16	33
			16	92
96906	MS51861-49		1	86
			10	23
			10	46
			15	27
96906	MS51861-50		15	20
			16	24
96906	MS51861-51		1	76
96906	MS51861-65		1	65
96906	MS51861-67		2	125
			35	11
96906	MS51862-36		16	17
96906	MS51867-14		16	47
96906	MS51922-49		15	44
			16	49
96906	MS51952-1		9	13
96906	MS51959-46		18	13
			19	7
			18	23
96906	MS51959-81		18	9
96906	MS51959-82		18	9
96906	MS51967-14		15	53
96906	MS51967-23		33	2
			34A	2
96906	MS51975-14		35	7
96906	MS90725-10		15	31
			16	85
96906	MS90725-16		18	41
96906	MS90725-178		16	52
96906	MS90725-3		8	1
96906	MS90725-34		1	87
			27	24
			28	3
			32	6
			34	14
			1	9
96906	MS90725-40		18	42
96906	MS90725-5		1	40
96906	MS90725-62		9	18
96906	MS90725-64		1	36
96906	MS90725-68		30	6
			31	6
			32	5
96906	MS90725-69		9	23
96906	MS90725-70		17	7
96906	MS90726-58		9	8

## CROSS-REFERENCE INDEXES

FSCM	PART NUMBER	PART NUMBER INDEX STOCK NUMBER	FIG.	ITEM
96906	MS90726-64		9	11
96906	MS9760-18		5	68
12835	MVU	7910-00-205-3400	38	1
81349	M24243/1-A403		12	6
			16	94
81349	M24243/1-A804		15	8
81349	M24243/1-B302		2	104
81349	M24243/1-B403		1	37A
			11	2
			11	8
			11	20
			13	12
81349	M24243/1-B404		14	28
81349	M24243/1-B405		10	37
81349	M24243/1-B502		10	25
			10	32
81349	M24243/1-B504		10	34
81349	M24243/1-B604		14	30
81349	M24243/1-D502		28	11
			29	11
81349	M24243/1-D506		28	8
			28	17
			29	9
			29	16
81349	M24243/3-D402		34	2
81349	M24243/5-A402		13	16
81349	M24243/5-A403		13	5
81349	M24243/6-A602H		15	20A
81349	M24243/6-A606H		9	17
80205	NAS1329A08-106		1	32
80205	NAS1329A08-160		1	33
80205	NAS1329A08K120		16	18
80205	NAS1329A3-130		8	20
80205	NAS1329A3-80		8	35
			12	7
80205	NAS1329A4B140		8	15
80205	NAS1329A5K125		3	12
			14	33
80205	NAS1329C08-75		5	3
80205	NAS1329C3-80		13	20
80205	NAS1329S06-75		5	22
80205	NAS1329S08-120		7	25
			7	35
80205	NAS1329S08-75		2	38
			7	10
			7	39
80205	NAS1329S4B140		27	8
			30	2
			31	2
80205	NAS1329S6B115		32	2
80205	NAS1330A06K161		1	24A

## CROSS-REFERENCE INDEXES

FSCM	PART NUMBER	PART NUMBER INDEX STOCK NUMBER	FIG.	ITEM
80205	NAS1330A06K161		16	5
80205	NAS1330A08-106		16	20
<b>80205</b>	NAS1330A3-166		5	94
80205	NAS1330A3-216		1	64
			2	123
80205	NAS1330A4-211		16	97
80205	NAS1330A4B151		15	39
			37	5
80205	NAS1330A5K256		1	6
			14	3
			14	8
			14	11
			14	15
			14	18
			14	21
			14	24
			14	27
80205	NAS1330C6KB296		16	28
80205	NAS1330S08-281		10	36
80205	NAS1330S3-116		3	26
80621	NT8407CP		15	11
74951	NX502B1	5330-00-083-9920	15	22
			15	89
71590	PA1001M	5930-00-735-2803	5	31
81349	PB09NC01	5940-00-272-1477	2	56
			2	71
			5	71
56365	PK-23GTA		5	43
03007	PS07070706		28	9
			28	18
			29	8
			29	17
92920	P318K		5	74
			11	18
45225	P74-144	5120-01-013-1676	1	98
56365	Q0-430-36MW100		5	44
81487	Q0120GFI	5925-01-021-5222	4	7
81487	Q2M3100MT	5925-01-240-6744	4	1
81349	RCR07G104JR		5	18
81349	RCR07G223JR		5	17
98775	RIF-1	6210-01-200-9740	7	68
			7	79
98775	RM-2S40-TP	6250-01-205-3959	7	67
			7	78
80063	SC-B-539465		1	71
80063	SC-C-539463		1	67
80063	SC-D-539464		1	72
07707	SD43BS		3	19A
07707	SD66BS		1	84
01599	SKA-3		27	10
			30	4

## CROSS-REFERENCE INDEXES

FSCM	PART NUMBER	PART NUMBER INDEX STOCK NUMBER	FIG.	ITEM
01599	SKA-3		31	4
03481	SS37K211L		9	22
61634	S27	7430-00-663-9102	36	1
28134	S4634		27	15
73559	TA201-T WB		25	10
81348	WC375/01-002	5925-01-042-0109	4	6
81348	WC375/01-003	5925-01-111-7562	4	4
81348	WC375/02-004	5925-01-092-9573	4	3
81348	WC375/02-008	5925-01-147-8574	4	5
81348	WC375/03-004	5925-01-100-3631	4	2
81348	WC596/41-2	5935-01-024-4028	2	81
81348	WC596/77-1	5935-01-038-7401	2	22
81348	WS896-2-02A	5930-00-660-5584	2	78
30536	XX-78322		12	5
			13	17
75477	X8728-24		5	85
75364	000-021-011		25	11
75364	000-265070		25	2
75364	000-348-047		25	8
75364	000-348-052		25	6
75364	000-348-146		25	9
75364	000-352-043		25	4
75364	000-355-004		25	5
75364	000-601-571		25	7
75364	000-650-409		25	13
75364	000-850-006	6150-01-203-2046	25	12
75364	000-855-015		25	3
75364	000-857-095		25	14
82634	0111-0002	5930-00-054-5892	7	61
			7	72
25042	04250110		37	1A
25042	04312110	6675-01-216-7302	37	1B
25042	0510247	6675-01-175-5914	37	1
16959	08471		9	15
90759	100		7	60
			7	71
72962	10004		1	37
50926	1017		1	29
			16	15
34928	1017A11	5335-01-211-3292	10	16
			10	29
90759	104W-3/4 INCH		7	62
			7	63
00048	122GE	6675-01-173-8161	23	1
92194	1230		9	9
52555	12661		1	52
			1	56
97403	13216E6138-2		9	1
97403	13216E6152		9	4
97403	13216E6153		9	3
97403	13216 E6177		2	32

## SECTION IV

TM5-6675-322-24P

## CROSS-REFERENCE INDEXES

FSCM	PART NUMBER	PART NUMBER INDEX STOCK NUMBER	FIG.	ITEM
97403	13216E6209-1		2	43
97403	13225E3036-108		36	2
97403	13225E3054-36		5	104
97403	13225E3055		5	93
97403	13225E3061		3	4
97403	13225E3061-1		3	10
97403	13225E3062		3	11
97403	13225E3074	2540-01-133-9726	1	39
97403	13225E3075		1	46
			16	23
97403	13225E3076		1	45
97403	13225E3078-1		2	137
97403	13225E3078-11		2	98
97403	13225E3078-12		2	97
97403	13225E3078-13		2	119
97403	13225E3078-14		2	96
97403	13225E3078-2		2	129
97403	13225E3078-3		2	126
97403	13225E3078-4		2	103
97403	13225E3078-5		2	102
97403	13225E3078-6		2	101
97403	13225E3078-7		2	139
97403	13225E3078-8		2	2
97403	13225E3078-9		2	79
97403	13225E3080		2	130
97403	13225E3086		1	38
97403	13225E3087		1	50
97403	13225E3094		14	31
97403	13225E3094-1		14	32
97403	13225E3095-101		7	69
97403	13225E3095-102		7	58
97403	13225E3097		3	23
97403	13225E3109		5	52
97403	13225E3113		2	48
			5	6
			7	37
97403	13225E3114		5	2
97403	13225E3116-2		2	54
			2	69
97403	13225E3117-2		2	57
97403	13225E3121		5	60
97403	13225E3122		5	86
97403	13225E3123		5	91
97403	13225E3124		5	87
97403	13225E3125		5	88
97403	13225E3126		5	90
97403	13225E3127		3	24
97403	13225E3130		7	27
97403	13225E3131		7	20
			7	30
97403	13225E3132		2	132

## CROSS-REFERENCE INDEXES

FSCM	PART NUMBER	PART NUMBER INDEX		FIG.	ITEM
			STOCK NUMBER		
97403	13225E3133			21	1
97403	13225E3133-2			21	2
97403	13225E3134			21	3
97403	13225E3138		7110-01-229-1259	27	1
97403	13225E3140			3	19
97403	13225E3140-2			3	20
97403	13225E3141			3	21
97403	13225E3143			3	25
97403	13225E3144			3	27
97403	13225E3146			7	59
				7	70
97403	13225E3147-11			1	33B
97403	13225E3148			2	138
97403	13225E3149			7	23A
				7	33A
97403	13225E3149-1			7	24
				7	34
97403	13225E3150		7125-01-216-7307	28	1
97403	13225E3151			16	83
97403	13225E3152-1			15	77A
97403	13225E3152-3			16	101
97403	13225E3153			15	34
				16	88
97403	13225E3154			15	42
97403	13225E3189-36			37	9
97403	13225E3245			8	2
97403	13225E3246			8	5
97403	13225E3247			8	36
97403	13225E3248			8	25
97403	13225E3248-1			8	26
97403	13225E3249			8	29
97403	13225E3250			8	27
97403	13225E3262			8	21
97403	13225E3263			8	23
97403	13225E3264			8	33
97403	13225E3265			8	19
97403	13225E3266-1			8	32
97403	13225E3266-2			8	30
97403	13225E3269			8	22
97403	13225E3273			8	16
97403	13225E3274		6150-01-247-3650	1	99
97403	13225E3276			5	32
97403	13225E3277			8	17
97403	13225E3278			8	10
97403	13225E3281			8	12
97403	13225E3282			5	16
97403	13225E3283			5	20
97403	13225E3284			11	19
97403	13225E3289			1	31
				16	19
97403	13225E3292			1	26

## SECTION IV

TM5-6675-322-24P

## CROSS-REFERENCE INDEXES

FSCM	PART NUMBER	PART NUMBER INDEX STOCK NUMBER	FIG,	ITEM
97403	13225E3292		16	12
97403	13225E3293	5330-01-200-9661	1	25
			16	11
97403	13225E3294		1	30
			16	16
97403	13225E3295		1	24
			16	4
97403	13225E3295-1		1	24B
			16	6
97403	13225E3299-1(W2)		2	14
97403	13225E3299-2(W3)		2	24
97403	13225E3317-1		5	92
97403	13225E3317-2		2	72
97403	13225E3321		7	36
97403	13225E3322		2	83
97403	13225E3322-2		2	86
97403	13225E3323-7		2	31
97403	13225E3343		2	20
97403	13225E3346		15	83
			16	80
97403	13225E3349-101		2	95
97403	13225E3349-102		2	46
97403	13225E3349-104		2	99
97403	13225E3353		5	48
97403	13225E3354		2	76
97403	13225E3355		2	136
97403	13225E3356		2	108
97403	13225E3357		2	135
97403	13225E3360-3		5	103
97403	13225E3361		7	38
97403	13225E3364		2	107
97403	13225E3386		11	1
97403	13225E3398		2	89
97403	13225E3399		2	131
97403	13225E3400		2	122
97403	13225E3400-1		2	124
97403	13225E3405		16	84
97403	13225E3406		16	40
97403	13225E3426		4	8
97403	13225E3427		2	52
97403	13225E3428		1	82
97403	13225E3430		1	78
97403	13225E3430-1		1	79
97403	13225E3431		1	80
97403	13225E3432		1	93
97403	13225E3434		1	89
97403	13225E3435		1	92
97403	13225E3435-1		1	91
97403	13225E3490	8145-01-221-6039	38	2
97403	13225E3512		2	134
97403	13225E3513		2	133



## SECTION IV

TM5-6675-322-24P

## CROSS-REFERENCE INDEXES

FSCM	PART NUMBER	PART NUMBER INDEX STOCK NUMBER	FIG.	ITEM
97403	13225E3515		35	17
97403	13225E3516		35	6
97403	13225E3516-1		35	8
97403	13225E3532		35	12
97403	13225E3533		35	9
97403	13225E3540	7125-01-240-1699	34	1
97403	13225E3540-1		34	4
97403	13225E3540-2		34	3
97403	13225E3544		34	12
97403	13225E3545		34	13
97403	13225E3552		12	4
97403	13225E3559		13	24
97403	13225E3561		11	9
97403	13225E3562		11	13
97403	13225E3563		11	12
97403	13225E3564		11	11
97403	13225E3566-1		11	10
97403	13225E3566-2		11	7
97403	13225E3578		11	4
97403	13225E3579		11	5
97403	13225E3580		11	6
97403	13225E3581		17	8
97403	13225E3582		17	4
97403	13225E3583		17	5
97403	13225E3584		30	11
			31	11
97403	13225E3585		30	12
			31	12
97403	13225E3586		11	15
97403	13225E3600		14	13
97403	13225E3600-1		14	14
97403	13225E3601		33	1
97403	13225E3604		31	1
97403	13225E3604-1		31	5
97403	13225E3605		30	1
97403	13225E3605-1		30	5
97403	13225E3613		27	2
			28	4
			29	4
			38	4
97403	13225E3614		32	1
97403	13225E3625		15	85
97403	13225E3632		15	61
			16	51
97403	13225E3656		14	12
97403	13225E3665		15	43
97403	13225E3665-4		15	91
97403	13225E3665-5		15	92
97403	13225E3669		17	1
97403	13225E3682		33	3
			34A	3

## SECTION IV

TM5-6675-322-24P

## CROSS-REFERENCE INDEXES

FSCM	PART NUMBER	PART NUMBER INDEX STOCK NUMBER	FIG.	ITEM
97403	13225E3685	7125-01-221-6013	34A	1
97403	13225E3688		2	113
97403	13225E3690-1		2	51
97403	13225E3691		16	31
97403	13225E3692-2		2	66
97403	13225E3695-13		1	2
97403	13225E3695-6		14	34
97403	13225E3695-7	3990-01-228-1725	38	6
97403	13225E3696		14	16
97403	13225E3696-1		14	17
97403	13225E3697		14	22
97403	13225E3697-1		14	23
97403	13225E3698		14	25
97403	13225E3698-1		14	26
97403	13225E3699		14	1
97403	13225E3699-1		14	2
97403	13225E3700		14	9
97403	13225E3700-1		14	10
97403	13225E3701		14	6
97403	13225E3701-1		14	7
97403	13225E3703		1	41
97403	13225E3706		37	4
97403	13225E3706-1		37	6
97403	13225E3707		37	12
97403	13225E3707-1		37	14
97403	13225E3707-2		37	13
97403	13225E3708		32	3
97403	13225E3709		1	35
97403	13225E3712		16	32
97403	13225E3713		13	11
97403	13225E3716		10	45
97403	13225E3717		10	44
97403	13225E3720		10	47
97403	13225E3722		15	30
97403	13225E3723		9	24
97403	13225E3737		5	73
97403	13225E3745		12	3
97403	13225E3747		16	82
97403	13225E3748		16	96
97403	13225E3750		15	38
97403	13225E3751		15	29
97403	13225E3752		15	28
97403	13225E3757		16	22
97403	13225E3759		15	19
97403	13225E3779		15	26
97403	13225E3780		15	6
97403	13225E3781		15	5
97403	13225E3783		12	14
97403	13225E3784		15	41
97403	13225E3785		14	29
97403	13225E3788		13	14

## SECTION IV

TM5-6675-322-24P

## CROSS-REFERENCE INDEXES

FSCM	PART NUMBER	PART NUMBER INDEX STOCK NUMBER	FIG.	ITEM
97403	13225E3797		13	2
97403	13225E3798		13	10
97403	13225E3799		13	6
97403	13225E3802		15	75
			16	77
97403	13225E3803		15	80
			16	61
97403	13225E3804		15	77
			16	78
97403	13225E3805		15	78
			16	59
97403	13225E3807		9	5
97403	13225E3812		16	98
97403	13225E3818-1		15	88
97403	13225E3818-2		15	87
97403	13225E3820		16	99
97403	13225E3823		15	2
97403	13225E3826		10	35
97403	13225E3832		10	17
97403	13225E3841		10	14
97403	13225E3841-1		10	15
97403	13225E3842		10	26
97403	13225E3846		10	27
97403	13225E3846-1		10	28
97403	13225E3847		10	19
97403	13225E3851		10	7
97403	13225E3851-1		10	9
97403	13225E3852		10	2
97403	13225E3855		10	13
97403	13225E3865		12	8
			13	18
97403	13225E3869		10	8
97403	13225E3871		16	29
97403	13225E3872		16	30
97403	13225E3886		26	8
97403	13225E3894		10	51
97403	13225E3974		15	40
97403	13225E3982-11		2	119A
97403	13225E3984-11		1	33A
97403	13225E3986		16	38
97403	13225E3997		7	8
97403	13225E4008		2	35
97403	13225E4009		2	40
97403	13225E4010		2	37
97403	13225E4019		2	49
97403	13225E4039		36	8
97403	13225E4041		31	3
97403	13225E4045		1	62
97403	13225E4045-1		1	63
97403	13225E4078		7	17
97403	13225E4079		7	9

## SECTION IV

TM5-6675-322-24P

## CROSS-REFERENCE INDEXES

FSCM	PART NUMBER	PART NUMBER INDEX STOCK NUMBER	FIG.	ITEM
97403	13225E4086		15	58
			15	71
			16	57
			16	73
97403	13225E4087		15	57
			15	70
			16	56
			16	72
97403	13225E4088-101		15	59
			16	58
97403	13225E4088-102		15	72
			16	74
97403	13225E4089-1		15	55
			16	54
97403	13225E4089-2		15	68
			16	70
97403	13225E4090		15	74
			16	75
97403	13225E4091		15	60
			16	53
97403	13225E4092		15	45
			16	50
97403	13225E4093		15	51
			16	45
97403	13225E4117		15	33
			16	87
97403	13225E4233		10	22
97403	13225E4240		10	40
97403	13225E4263		15	10
97403	13225E4266		15	15
97403	13225E4276		2	128
97403	13225E4311		37	8
97403	13225E4346		2	111
97403	13225E4362		14	19
97403	13225E4362-1		14	20
97403	13225E4372		15	54
			16	48
97403	13225E4373		15	52
			16	46
97403	13225E4381		5	30
97403	13225E4382		5	14
97403	13225E4461		2	67
97403	13225E4496		2	106
97403	13225E4497		2	105
97403	13225E4498		5	50
			6	2
97403	13225E4499		5	89
97403	13225E4568-101		5	63
97403	13225E4568-102		1	97
97403	13225E4591		10	56
97403	13225E4592		10	55

## SECTION IV

TM 5-6675-322-24P CO1

## CROSS-REFERENCE INDEXES

FSCM	PART NUMBER	PART NUMBER INDEX STOCK NUMBER	FIG.	ITEM
97403	13225E4593		2	82
			10	57
97403	13225E4595		5	56
97403	13225E4597		5	96
97403	13225E4599-11		1	34
97403	13225E4611		5	36
97403	13225E4618		5	83
97403	13225E4622		15	66
			16	68
97403	13225E4644		1	18
			16	2
97403	13225E4644-1		1	22
			16	10
97403	13225E4645-101		1	10
97403	13225E4645-102		1	11
97403	13225E4648	7125-01-219-6799	29	1
97403	13225E4664		2	100
52555	1390-3		1	55
52555	1390-4		1	51
52555	1390-5		1	54
			1	58
59730	141		2	115
			5	35
			7	15
59730	142		2	10
			7	41
			7	63
			7	74
59730	143		2	36
15912	145AL		5	9
59730	1451		7	16
60741	153-0482		5	29
39428	1581A39		1	21
			16	7
19220	15818		15	65
		3655-00-113-9558	16	67
70485	1599		16	34
			16	93
39428	1599A16		10	31
82634	175		7	54
08556	1960-RV		5	77
59730	2G21		5	57
16543	2LB48AB		7	66
			7	77
83330	2220		5	28
15912	226		5	7
94222	23-10-051-11		10	20
59730	2534		2	12
59730	2549		2	29
1E253	262		13	22

## SECTION IV

TM5-6675-322-24P

## CROSS-REFERENCE INDEXES

FSCM	PART NUMBER	PART NUMBER INDEX STOCK NUMBER	FIG.	ITEM
98698	26559		20	1
98698	26560		18	44
98698	26562		19	5
98698	26564		19	4
98698	26566		18	15
98698	26567	6675-01-203-7956	18	28
98698	26568		18	31
98698	26569		18	30
98698	26570		18	24
98698	26571		18	39
98698	26572		19	2
98698	26573		20	7
98698	26574		19	22
98698	26575		18	10
98698	26576		18	11
98698	26577		18	8
98698	26579		18	4
98698	26583		19	6
98698	26584		19	23
98698	26585		19	1
98698	26587		19	9
98698	26588		19	8
98698	26589		18	43
98698	26597		18	38
98698	26598		18	36
08556	272-SL		5	99
08556	275-SL		2	58
			2	73
27901	30004		2	63
75364	3069USC3	4940-01-118-1890	25	1
31356	31FX,60CPS		5	27
02929	32 F 650		34	7
59730	3301		8	9
04618	34126		9	10
00779	35115		8	4
75582	395W		19	14
75582	396		19	15
37362	399680		9	2
56289	4PS-P10		5	19
13548	40002R-12V	6220-01-045-0249	7	21
13548	40003	6220-01-113-8210	7	31
23540	415		10	6
00141	4428		12	9
			13	19
94222	47-63-201-50		1	20
			16	8
75582	4970		5	79
55422	500-836		5	33
55422	500-879		5	8
55422	502-367		5	101
55422	502-375		2	65

## SECTION IV

TM5-6675-322-24P

## CROSS-REFERENCE INDEXES

FSCM	PART NUMBER	PART NUMBER INDEX STOCK NUMBER	FIG.	ITEM
55422	502-561		5	102
55422	502-588		2	64
55422	502-685		5	100
55422	502-693		2	60
55422	502-812		5	105
55422	503-061		2	121
72619	507-4537-1535-64 0	6240-00-862-2362	5	24
72619	508-8745-504		5	23
94222	51-16-714-24		8	14
04009	5216		8	7
94222	53-17-711-24		10	11
75582	5320-6		5	78
74545	5362	5935-00-702-6024	2	4
19220	5601-1/2		15	21
			16	26
96873	571A3		1	61
27901	59006		9	12
00613	6LJN		37	3
76348	60		2	30
55422	60C		1	94
74545	6088		5	69
02929	61F949		7	22
			7	32
55422	638-986		2	18
			2	28
55422	651435		8	6
07393	6905		27	20
			28	21
12813	705681-802	5815-01-067-4655	26	1
81790	7145	5975-00-878-3791	1	95
86168	8-141		7	45
08595	8G1780W	6250-01-203-2049	19	20
00613	8L-JN		6	5
00613	8LJN		2	90
			35	4
39428	8028T16	5440-01-152-7751	1	12
39428	8028T999		1	13
81640	8295K108	5930-01-213-3466	7	23
			7	33
59730	842		2	112
			5	34
			7	26
59730	843		7	40
			7	64
			7	75
74545	85004		2	21
39428	8876114		2	85
14280	8910K03	5999-01-203-1019	5	41
39428	90195A540		37	11
98698	903625		18	29

## SECTION IV

TM 5-6675-322-24P CO1

## CROSS-REFERENCE INDEXES

FSCM	PART NUMBER	PART NUMBER INDEX STOCK NUMBER	FIG.	ITEM
98698	910523		18	31A
74545	91071		2	77
74545	91091		2	80
74545	91101		2	3
12813	914088-803		26	5
98698	919640		18	32
94222	92-20-305-72		28	12
			29	12
01364	920-8946		9	16
98698	921835	6145-01-214-0226	18	33A
98698	930869	5920-01-171-0324	20	4
1HC55	936700		20	3
98698	948864		18	3
98698	948935		18	5
98698	948936		18	25
98698	948939		18	18
98698	948964		18	34
	949959	5935-01-203-2055	20	6
98698	952523		18	22
<b>98698</b>	965234		18	33
98698	965474		18	2
98698	965509		18	37
98698	965512		18	27
98698	865640		19	1A
98698	965996		19	3
<b>98698</b>	966005		20	2
<b>98698</b>	966076		18	16
98698	966091		18	21
98698	966092		18	6
<b>02660</b>	97-3057-1010		2	16
			2	26
<b>34928</b>	97482/3105		16	62
1E253	975		13	23
02660	9779-513-10		2	17
			2	27
98698	980863	5930-01-203-2045	20	5
34928	98331A216		15	37
			16	91
33363	89-9933	6675-01-203-1049	18	1
98698	994005		18	17
98698	994023		18	20
98698	994042		18	14
<b>98698</b>	994130		18	19
<b>98698</b>	994134		18	7



## CROSS-REFERENCE INDEXES

FIG.	ITEM	FIGURE AND ITEM NUMBER INDEX STOCK NUMBER	FSCM	PART NUMBER
1	1		51745	ADCT-4963
1	2		97403	13225E3695-13
1	3		07707	MD650BS
1	4		07707	MD636BS
1	5		82820	MR2001
1	6		80205	NAS1330A5K256
1	7		96906	MS35338-45
1	8		96906	MS27183-14
1	9		96906	MS90725-40
1	10		97403	13225E4645-101
1	11		97403	13225E4645-102
1	12	5440-01-152-7751	39428	8028T16
1	13		39428	8028T999
1	14		96906	MS20600-AD8W6
1	15		96906	MS20600-AD8W6
1	16		27109	AL3-575709
1	17		96906	MS35140-257
1	18		97403	13225E4644
1	19		96906	MS20426AD4-6
1	20		94222	47-63-201-50
1	21		39428	1581A39
1	22		97403	13225E4644-1
1	23	5330-01-200-9660	82942	G-231-N-1/8THK
1	24		97403	13225E3295
1	24A		80205	NAS1330A06K161
1	24B		97403	13225E3295-1
1	25	5330-01-200-9661	97403	13225E3293
1	26		97403	13225E3292
1	27		96906	MS35206-249
1	28		96906	MS35338-42
1	29		50926	1017
1	30		97403	13225E3294
1	31		97403	13225E3289
1	32		80205	NAS1329A08-106
1	33		80205	NAS1329A08-160
1	33A		97403	13225E3984-11
1	33B		97403	13225E3147-11
1	34		97403	13225E4599-11
1	35		97403	13225E3709
1	36		96906	MS90725-68
1	37		72962	10004
1	37A		81349	M24243/1-B403
1	38		97403	13225E3086
1	39	2540-01-133-9726	97403	13225E3074
1	40		96906	MS90725-62
1	41		97403	13225E3703
1	42		96906	MS27183-15
1	43		96906	MS35338-46
1	44		96906	MS35649-2382
1	45		97403	13225E3076
1	46		97403	13225E3075

## SECTION IV

TM5-6675-322-24P

## CROSS-REFERENCE INDEXES

FIG.	ITEM	FIGURE AND ITEM NUMBER INDEX		PART NUMBER
		STOCK NUMBER	FSCM	
1	47	5340-01-093-0062	96906	MS17984-1014
1	48		99862	CL-63-KA-270
1	49		07707	AD53BS
1	50		97403	13225E3087
1	51		52555	1390-4
1	52		52555	12661
1	53		52555	A11670
1	54		52555	1390-5
1	55		52555	1390-3
1	56		52555	12661
1	57		52555	A11670
1	58		52555	1390-5
1	59		96906	MS16992-524
1	60		96906	MS24693S274
1	61		96873	571A3
1	62		97403	13225E4045
1	63		97403	13225E4045-1
1	64		80205	NAS1330A3-216
1	65		96906	MS51861-65
1	66		06535	FH-900-26
1	67		80063	SC-C-539463
1	68		96906	MS15795-811
1	69		96906	MS35338-139
1	70		96906	MS35425-39
1	71		80063	SC-B-539465
1	72		80063	SC-D-539464
1	73		51745	ADC-1845-106
1	74		96906	MS35492-76
1	75		51745	ADC-1844-104
1	76		96906	MS51861-51
1	77		96906	MS51861-29
1	78		97403	13225E3430
1	79		97403	13225E3430-1
1	80	97403	13225E3431	
1	81	97403	MS35493-78	
1	82	97403	13225E3428	
1	83	96906	MS16992-526	
1	84	07707	SD66BS	
1	85	51745	ADC-1845-107	
1	86	96906	MS51861-49	
1	87	96906	MS90725-34	
1	88	96906	MS35649-2312	
1	89	97403	13225E3434	
1	90	96906	MS35493-78	
1	91	97403	13225E3435-1	
1	92	97403	13225E3435	
1	93	97403	13225E3432	
1	93A	51745	ADC-2094	
1	94	55422	60C	
1	95	5975-00-878-3791	81790	7145
1	96		55422	JAB58H

## CROSS-REFERENCE INDEXES

FIG.	ITEM	FIGURE AND ITEM NUMBER INDEX		PART NUMBER
		STOCK NUMBER	FSCM	
1	97		97403	13225E4568-102
1	98	5120-01-013-1676	45225	P74-144
1	99	6150-01-247-3650	97403	13225E3274
2	1		96906	MS21318-14
2	2		97403	13225E3078-8
2	3		74545	91101
2	4	5935-00-702-6024	74545	5362
2	5		79725	G-3007C
2	6		79725	G-3000CE
2	7		79725	G-3000WC
2	8		96906	MS51861-46
2	9		79725	G-3000B
2	10		59730	142
2	11		79725	G-3010B
2	12		59730	2534
2	13		96906	MS3367-29
2	14		97403	13225E3299-1(W2)
2	15		96906	MS3108B18-11S
2	16		02660	97-3057-1010
2	17		02660	9779-513-10
2	17A		92194	FIT-600-5/8
2	18		55422	638-986
2	19		96906	MS3108B18-115
2	20		97403	13225E3343
2	21		74545	85004
2	22	5935-01-038-7401	81348	WC596/77-1
2	23		79725	G-3006E
2	24		97403	13225E3299-2(W3)
2	25		96906	MS3108B18-11S
2	26		02660	97-3057-1010
2	27		02660	9779-513-10
2	27A		92194	FIT-60-5/8
2	28		55422	638-986
2	29		59730	2549
2	30		76348	60
2	31		97403	13225E3323-7
2	32		97403	13216E6177
2	33		96906	MS35206-245
2	34		96906	MS35338-42
2	35		97403	13225E4008
2	36		59730	143
2	37		97403	13225E4010
2	38		80205	NAS1329S08-75
2	39		96906	MS24665-136
2	40		97403	13225E4009
2	41		96906	MS35649-242
2	42		96906	MS35338-40
2	43		97403	13216E6209-1
2	44		96906	MS35190-225
2	45		79725	G-3017TCE
2	46		97403	13225E3349-102

## SECTION IV

TM5-6675-322-24P

## CROSS-REFERENCE INDEXES

FIG.	ITEM	FIGURE AND ITEM NUMBER INDEX STOCK NUMBER	FSCM	PART NUMBER
2	47		79725	G-3015E
2	48		97403	13225E3113
2	49		97403	13225E4019
2	50		79725	G-3086A
2	51		97403	13225E3690-1
2	52		97403	13225E3427
2	53		96906	MS35206-235
2	54		97403	13225E3116-2
2	55		96906	MS35190-241
2	56	5940-00-272-1477	81349	PB09NC01
2	57		97403	13225E3117-2
2	58		08556	275-SL
2	59		96906	MS51861-46
2	60		55422	502-693
2	61		93908	E977E
2	62		93908	A-7021
2	63		27901	30004
2	64		55422	502-588
2	65		55422	502-375
2	66		97403	13225E3692-2
2	67		97403	13225E4461
2	68		96906	MS35206-235
2	69		97403	13225E3116-2
2	70		96906	MS35190-241
2	71	5940-00-272-1477	81349	PB09NC01
2	72		97403	13225E3317-2
2	73		08556	275-SL
2	74		96906	MS51861-46
2	75		79725	G-3011E
2	76		97403	13225E3354
2	77		74545	91071
2	78	5930-00-660-5584	81348	WS896-2-02A
2	79		97403	13225E3078-9
2	80		74545	91091
2	81	5935-01-024-4028	81348	WC596/41-2
2	82		97403	13225E4593
2	83		97403	13225E3322
2	84		96906	MS51861-46
2	85		39428	8876T14
2	86		97403	13225E3322-2
2	87		96906	MS35206-285
2	88		96906	MS27183-12
2	89		97403	13225E3398
2	90		00613	8LJN
2	91		79725	G-3086A
2	92		96906	MS35649-242
2	93		96906	MS35338-40
2	94		96906	MS35190-225
2	95		97403	13225E3349-101
2	96		97403	13225E3078-14
2	97		97403	13225E3078-12

## CROSS-REFERENCE INDEXES

FIG.	ITEM	FIGURE AND ITEM NUMBER INDEX		PART NUMBER
		STOCK NUMBER	FSCM	
2	98		97403	13225E3078-11
2	99		97403	13225E3349-104
2	100		97403	13225E4664
2	101		97403	13225E3078-6
2	102		97403	13225E3078-5
2	103		97403	13225E3078-4
2	104		81349	M24243/1-B302
2	105		97403	13225E4497
2	106		97403	13225E4496
2	107		97403	13225E3364
2	108		97403	13225E3356
2	109	5930-00-944-1086	91929	BZ-2RQ81T
2	110		96906	MS51861-26
2	111		97403	13225E4346
2	112		59730	842
2	113		97403	13225E3688
2	114		79725	G-2110A
2	115		59730	141
2	116		79725	G-2100C
2	117		79725	G-2100B
2	118		79725	G-2141
2	119		97403	13225E3078-13
2	119A		97403	13225E3982-11
2	120		96906	MS35207-265
2	121		55422	503-061
2	122		97403	13225E3400
2	123		80205	NAS1330A3-216
2	124		97403	13225E3400-1
2	125		96906	MS51861-67
2	126		97403	13225E3078-3
2	127		79725	G-2100WC
2	128		97403	13225E4276
2	129		97403	13225E3078-2
2	130		97403	13225E3080
2	131		97403	13225E3399
2	132		97403	13225E3132
2	133		97403	13225E3513
2	134		97403	13225E3512
2	135		97403	13225E3357
2	136		97403	13225E3355
2	137		97403	13225E3078-1
2	138		97403	13225E3148
2	139		97403	13225E3078-7
3	1		96906	MS27183-14
3	2		96906	MS35338-45
3	3		96906	MS16992-524
3	4		97403	13225E3061
3	5		96906	MS35191-273
3	6		81860	K1015
3	7		96906	MS27183-42
3	8		96906	MS35338-43

## CROSS-REFERENCE INDEXES

## FIGURE AND ITEM NUMBER INDEX

FIG.	ITEM	STOCK NUMBER	FSCM	PART NUMBER
3	9		96906	MS35650-302
3	10		97403	13225E3061-1
3	11		97403	13225E3062
3	12		80205	NAS1329A5K125
3	13		51745	ADC-1734
3	14		96906	MS35649-2312
3	15		51745	ADC-2088
3	16		96906	MS35206-301
3	17		96906	MS35425-74
3	18		96906	MS35338-46
3	19		97403	13225E3140
3	19A		07707	SD43BS
3	20		97403	13225E3140-2
3	21		97403	13225E3141
3	21A		96906	MS35206-298
3	22		96906	MS1699-522
3	23		97403	13225E3097
3	24		97403	13225E3127
3	25		97403	13225E3143
3	26		80205	NAS1330S3-116
3	27		97403	13225E3144
4	1	5925-01-240-6744	81487	Q2M3100MT
4	2	5925-01-100-3631	81348	WC375/03-004
4	3	5925-01-092-9573	81348	WC375/02-004
4	4	5925-01-111-7562	81348	WC375/01-003
4	5	5925-01-147-8574	81348	WC375/02-008
4	6	5925-01-042-0109	81348	WC375/01-002
4	7	5925-01-021-5222	81487	Q0120GFI
4	8		97403	13225E3426
5	1		96906	MS20604-B6W6
5	2		97403	13225E3114
5	3		80205	NAS1329C08-75
5	4		96906	MS35338-42
5	5		96906	MS35206-243
5	6		97403	13225E3113
5	7		15912	226
5	8		55422	500-879
5	9		15912	145AL
5	10		96906	MS27183-9
5	11		96906	MS35338-44
5	12		96906	MS35207-281
5	13		96906	MS27183-7
5	14		97403	13225E4382
5	15		96906	MS3506-230
5	16		97403	13225E3282
5	17		81349	RCR07G223JR
5	18		81349	RCR07G104JR
5	19		56289	4PS-P10
5	20		97403	13225E3283
5	21	5930-01-167-7035	96906	MS27736-28
5	22		80205	NAS1329S06-75

## SECTION IV

TM5-6675-322-24P

## CROSS-REFERENCE INDEXES

FIG.	ITEM	FIGURE AND ITEM NUMBER INDEX STOCK NUMBER	FSCM	PART NUMBER
5	23		72619	508-8745-504
5	24	6240-00-862-2362	72619	507-4537-1535-64 0
5	25		81349	FHN26G1
5	26	5920-00-280-8342	81349	F02A250V1A
5	27		31356	31FX,60CPS
5	28		83330	2220
5	29		60741	153-0482
5	30		97403	13225E4381
5	31	5930-00-735-2803	71590	PA1001M
5	32		97403	13225E3276
5	33		55422	500-836
5	34		59730	842
5	35		59730	141
5	36		97403	13225E4611
5	37		96906	MS35649-282
5	38		96906	MS35338-42
5	39		96906	MS15795-8
5	40		96906	MS35206-247
5	41	5999-01-203-1019	14280	8910K03
5	42		00843	A-6R64
5	43		56365	PK-23GTA
5	44		56365	Q0-430-36MW100
5	45		96906	MS35206-296
5	46		96906	MS35338-46
5	47		96906	MS27183-11
5	48		97403	13225E3353
5	49		96906	MS20604-B3W2
5	50		97403	13225E4498
5	51		14280	DU323
5	52		97403	13225E3109
5	53		96906	MS35207-261
5	54		96906	MS35338-43
5	55		96906	MS20600-AD8W3
5	56		97403	13225E4595
5	57		59730	2G21
5	58		96906	MS35649-242
5	59		96906	MS35338-40
5	60		97403	13225E3121
5	61		96906	MS20604-B3W3
5	62		81790	L70
5	63		97403	13225E4568-101
5	64		96906	MS35206-283
5	65		96906	MS3102R18-3P
5	66		88044	AN960-4
5	67		96906	MS35206-217
5	68		96906	MS9760-18
5	69		74545	6088
5	70		96906	MS35190-241
5	71		81349	PB09NC01
5	72		96906	MS35206-235

## CROSS-REFERENCE INDEXES

## FIGURE AND ITEM NUMBER INDEX

FIG.	ITEM	STOCK NUMBER	FSCM	PART NUMBER
5	73		97403	13225E3737
5	74		92920	P318K
5	75		96906	MS35338-42
5	76		96906	MS35206-243
5	77		08556	1960-RV
5	78		75582	5320-6
5	79		75582	4970
5	80		96906	MS35649-2312
5	81		96906	MS35338-45
5	82		88044	AN960-516
5	83		97403	13225E4618
5	84		96906	MS35206-300
5	85		75477	X8728-24
5	86		97403	13225E3122
5	87		97403	13225E3124
5	88		97403	13225E3125
5	89		97403	13225E4499
5	90		97403	13225E3126
5	91		97403	13225E3123
5	92		97403	13225E3317-1
5	93		97403	13225E3055
5	94		80205	NAS1330A3-166
5	95		96906	MS35206-232
5	96		97403	13225E4597
5	97		96906	MS35338-44
5	98		96906	MS35649-2252
5	99		08556	272-SL
5	100		55422	502-685
5	101		55422	502-367
5	102		55422	502-561
5	103		97403	13225E3360-3
5	104		97403	13225E3054-36
5	105		55422	502-812
6	1		96906	MS21318-13
6	2		97403	13225E4498
6	3		96906	MS35206-283
6	4		96906	MS35338-44
6	5		00613	8L-JN
7	1		79725	G-3006E
7	2		79725	G-3000CE
7	3		79725	G-3000WC
7	4		96906	MS51861-46
7	5		79725	G-3000B
7	6		79725	G-3011 F
7	7		96906	MS35206-246
7	8		97403	13225E3997
7	9		97403	13225E4079
7	10		80208	NAS1329S08-75
7	11		96906	MS35649-282
7	12		96906	MS35338-42
7	13		04386	F106Z



## CROSS-REFERENCE INDEXES

FIG.	ITEM	FIGURE AND ITEM NUMBER INDEX STOCK NUMBER	FSCM	PART NUMBER
7	14		96906	MS35190-253
7	15		59730	141
7	16		59730	1451
7	17		97403	13225E4078
7	18		96906	MS35206-248
7	19		96906	MS35338-42
7	20		97403	13225E3131
7	21	6220-01-045-0249	13548	40002R-12V
7	22		02929	61F949
7	23	5930-01-213-3466	81640	8295K108
7	23A		97403	13225E3149
7	24		97403	13225E3149-1
7	25		80205	NAS1329S08-120
7	26		59730	842
7	27		97403	13225E3130
7	28		96906	MS35206-248
7	29		96906	MS35338-42
7	30		97403	13225E3131
7	31	6220-01-113-8210	13548	40003
7	32		02929	61F949
7	33	5930-01-213-3466	81640	8295K108
7	33A		97403	13225E3149
7	34		97403	13225E3149-1
7	35		80205	NAS1329S08-120
7	36		97403	13225E3321
7	37		97403	13225E3113
7	38		97403	13225E3361
7	39		80205	NAS1329S08-75
7	40		59730	843
7	41		59730	142
7	42		79725	G-2110A
7	43		96906	MS35649-262
7	44		96906	MS35338-41
7	45		86168	8-141
7	46		96906	MS35206-233
7	47		79725	G-2106
7	48		79725	G-2100C
7	49		79725	G-2100WC
7	50		79725	G-2100B
7	51		79725	G-2110B
7	52		79725	G-2115
7	53		79725	G-2111
7	54		82634	175
7	55	6240-00-556-8654	08108	F40WW
7	56		96906	MS35206-296
7	57		96906	MS35338-45
7	58		97403	13225E3095-102
7	59		97403	13225E3146
7	60		90759	100
7	61	5930-00-054-5892	82634	0111-0002
7	62		90759	104W-3/4 INCH

## SECTION IV

TM5-6675-322-24P

## CROSS-REFERENCE INDEXES

FIG.	ITEM	FIGURE AND ITEM NUMBER INDEX STOCK NUMBER	FSCM	PART NUMBER
7	63		59730	142
7	64		59730	843
7	65		16543	LB440A-RT-RIF
7	66		16543	2LB48AB
7	67	6250-01-205-3959	98775	RM-2S40-TP
7	68	6210-01-200-9740	98775	RIF-1
7	69		97403	13225E3095-101
7	70		97403	13225E3146
7	71		90759	100
7	72	5930-00-054-5892	82634	0111-0002
7	73		90759	104W-3/4 INCH
7	74		59730	142
7	75		59730	843
7	76		16543	LB440A-RT-RIF
7	77		16543	2LB48AB
7	78	6250-01-205-3959	98775	RM-2S40-TP
7	79	6210-01-200-9740	98775	RIF-1
8	1		96906	MS90725-3
8	2		97403	13225E3245
8	3		96906	MS25036-153
8	4		00779	35115
8	5		97403	13225E3246
8	6		55422	651435
8	7		04009	5216
8	8	4140-00-106-6462	30190	E0686
8	9		59730	3301
8	10		97403	13225E3278
8	11		96906	MS20470AD3-3
8	12		97403	13225E3281
8	13		96906	MS20470AD3-5
8	14		94222	51-16-714-24
8	15		80205	NAS1329A4B140
8	16		97403	13225E3273
8	17		97403	13225E3277
8	18		96906	MS35492-76
8	19		97403	13225E3265
8	20		80205	NAS1329A3-130
8	21		97403	13225E3262
8	22		97403	13225E3269
8	23		97403	13225E3263
8	24		96906	MS20470AD3-7
8	25		97403	13225E3248
a	26		97403	13225E3248-1
8	27		97403	13225E3250
8	28		96906	MS20470AD3-5
8	29		97403	13225E3249
8	30		97403	13225E3266-2
8	31		96906	MS20470AD3-8
8	32		97403	13225E3266-1
8	33		97403	13225E3264
8	34		96906	MS35191-273

## CROSS-REFERENCE INDEXES

FIGURE AND ITEM NUMBER INDEX		STOCK NUMBER		
FIG.	ITEM	STOCK NUMBER	FSCM	PART NUMBER
8	35		80205	NAS1329A3-80
8	36		97403	13225E3247
8	37		96906	MS51861-14
9	1		97403	13216E6138-2
9	2		37362	399680
9	3		97403	13216E6153
9	4		97403	13216E6152
9	5		97403	13225E3807
9	6		96906	MS27183-15
9	7		96906	MS35338-46
9	8		96906	MS90726-58
9	9		92194	1230
9	10		04618	34126
9	11		96906	MS90726-64
9	12		27901	59006
9	13		96906	MS51952-1
9	14		88044	AN840-4
9	15		16956	08471
9	16		01364	920-8946
9	17		81349	M24243/6-A606H
9	18		96906	MS90725-64
9	19		96906	MS35338-46
9	20		96906	MS27183-15
9	21		11815	CR9178-6-4
9	22		03481	SS37K211L
9	23		96906	MS90725-70
9	24		97403	13225E3723
10	1		07707	AD48ABS
10	2		97403	13225E3852
10	3		07707	AD34ABS
10	4		88044	AN960B-3
10	5		99862	CL-21-6.00
10	6		23540	415
10	7		97403	13225E3851
10	8		97403	13225E3869
10	9		97403	13225E3851-1
10	10		96906	MS20426AD4-5
10	11		94222	53-17-711-24
10	12		82942	G-231-N 1/8 THK
10	13		97403	13225E3855
10	14		97403	13225E3841
10	15		97403	13225E3841-1
10	16	5335-01-211-3292	39428	1017A11
10	16	8305-00-927-3829	81348	LS125
10	17		97403	13225E3832
10	18		96906	MS51861-37
10	19		97403	13225E3847
10	20		94222	23-10-051-11
10	21		82942	G-231-N 3/4 THK
10	22		97403	13225E4233
10	23		96906	MS51861-49

## SECTION IV

TM5-6675-322-24P

## CROSS-REFERENCE INDEXES

FIG.	ITEM	FIGURE AND ITEM NUMBER INDEX		PART NUMBER
		STOCK NUMBER	FSCM	
10	24		07707	AD53ABS
10	25		81349	M24243/1-B502
10	26		97403	13225E3842
10	27		97403	13225E3846
10	28		97403	13225E3846-1
10	29	5335-01-211-3292	39428	1017A11
10	29	8305-00-927-3829	81348	LS125
10	30		07707	AD34ABS
10	31		39428	1599A16
10	32		81349	M24243/1-B502
10	33		03007	AA05050506
10	34		81349	M24243/1-B504
10	35		97403	13225E3826
10	36		80205	NAS1330S08-281
10	37		81349	M24243/1-B405
10	38		96906	MS35336-41
10	39		96906	MS35206-231
10	40		97403	13225E4240
10	41		82942	G-231-N 1/2 THK
10	42		82942	G-231-N 1/8 THK
10	43		82942	G-231-N 3/8 THK
10	44		97403	13225E3717
10	45		97403	13225E3716
10	46		96906	MS51861-49
10	47		97403	13225E3720
10	48		96906	MS35206-265
10	49		96906	MS27183-42
10	50		96906	MS35649-202
10	51		97403	13225E3894
10	52		96906	MS51861-47
10	53		97403	13225E4593
10	54		96906	MS51861-26
10	55		97403	13225E4592
10	56		97403	13225E4591
11	1		97403	13225E3386
11	2		81349	M24243/1-B403
11	3		87335	D008
11	4		97403	13225E3578
11	5		97403	13225E3579
11	6		97403	13225E3580
11	7		97403	13225E3566-2
11	8		81349	M24243/1-B403
11	9		97403	13225E3561
11	10		97403	13225E3566-1
11	11		97403	13225E3564
11	12		97403	13225E3563
11	13		97403	13225E3562
11	14		96906	MS51861-37
11	15		97403	13225E3586
11	16		96906	MS35206-243
11	17		96906	MS35338-42

## CROSS-REFERENCE INDEXES

FIG.	ITEM	FIGURE AND ITEM NUMBER INDEX		PART NUMBER
		STOCK NUMBER	FSCM	
11	18		90920	P318K
11	19		97403	13225E3284
11	20		81349	M24243/1-B403
11	21		87335	D008
12	1		1E253	262
12	2		1E253	975
12	3		97403	13225 E3745
12	4		97403	13225E3552
12	5		30536	XX-78322
12	6		81349	M24243/1-A403
12	7		80205	NAS1329A3-80
12	8		97403	13225E3865
12	9		00141	4428
12	10		51745	ADC-2063-102
12	11		96906	MS51861-24
12	12		51745	ADC-2065-102
12	13		96906	MS51861-47
12	14		97403	13225E3783
13	1		96906	MS51861-47
13	2		97403	13225E3797
13	3		51745	ADC-2083
13	4		51745	ADC-2082
13	5		81349	M24243/5-A403
13	6		97403	13225E3799
13	7		51745	ADC-2084
13	8		51745	ADC-2085
13	9		96906	MS51861-37
13	10		97403	13225E3798
13	11		97403	13225E3713
13	12		81349	M24243/1-B403
13	13		96906	MS51861-24
13	14		97403	13225E3788
13	15		51745	ADC-2063-101
13	16		81349	M2424315-A402
13	17		30536	XX-78322
13	18		97403	13225E3865
13	19		00141	4428
13	20		80205	NAS1329C3-80
13	21		51745	ADC-2065-101
13	22		1E253	262
13	23		1E253	975
13	24		97403	13225E3559
14	1		97403	13225E3699
14	2		97403	13225E3699-1
14	3		80205	NAS1330A5K256
14	4		96906	MS27183-14
14	5		96906	MS19662-524
14	6		97403	13225E3701
14	7		97403	13225E3701-1
14	8		80205	NAS1330A5K256
14	9		97403	13225E3700

## CROSS-REFERENCE INDEXES

FIG.	ITEM	FIGURE AND ITEM NUMBER INDEX STOCK NUMBER	FSCM	PART NUMBER
14	10		97403	13225E3700-1
14	11		80205	NAS1330A5K256
14	12		97403	13225E3656
14	13		97403	13225E3600
14	14		97403	13225E3600-1
14	15		80205	NAS1330A5K256
14	16		97403	13225E3696
14	17		97403	13225E3696-1
14	18		80205	NAS1330A5K256
14	19		97403	13225E4362
14	20		97403	13225E4362-1
14	21		80205	NAS1330A5K256
14	22		97403	13225E3697
14	23		97403	13225E3697-1
14	24		80205	NAS1330A5K256
14	25		97403	13225E3698
14	26		97403	13225E3698-1
14	27		80205	NAS1330A5K256
14	28		81349	M24243/1-B404
14	29		97403	13225E3785
14	30		81349	M24243/1-B604
14	31		97403	13225E3094
14	32		97403	13225E3094-1
14	33		80205	NAS1329A5K125
14	34		97403	13225E3695-6
14	35	5410-00-792-6335	98313	FDC1225M5
14	36		96906	MS21207C14-16
15	1		96906	MS20600-B6W3
15	2		97403	13225E3823
15	3		96906	MS20600-B6W4
15	4		96906	MS20600-B6W1
15	5		97403	13225E3781
15	6		97403	13225E3780
15	7		96906	MS20601-B8W4
15	8		81349	M24243/1-A804
15	9		96906	MS20601-B8W4
15	10		97403	13225E4263
15	11		80621	NT8407CP
15	12		96906	MS35751-75
15	13		96906	MS20600-B8W8
15	14		96906	MS20600-B8W10
15	15		97403	13225E4266
15	16		96906	MS20600-B6W5
15	17		96906	MS20600-B8W5
15	18		96906	MS20600-B8W3
15	19		97403	13225E3759
15	20		96906	MS51861-50
15	20A		81349	M24243/6-A602H
15	21		19220	5601-1/2
15	22	5330-00-083-9920	74951	NX502B1
15	23		96906	MS51861-35

## SECTION IV

TM5-6675-322-24P

## CROSS-REFERENCE INDEXES

FIG.	ITEM	FIGURE AND ITEM NUMBER INDEX STOCK NUMBER	FSCM	PART NUMBER
15	24		96906	MS15795-8
15	25		96906	MS51861-47
15	26		97403	13225E3779
15	27		96906	MS51861-49
15	28		97403	13225E3752
15	29		97403	13225E3751
15	30		97403	13225E3722
15	31		96906	MS90725-10
15	32		96906	MS35338-44
15	33		97403	13225E4117
15	34		97403	13225E3153
15	35		96906	MS51861-24
15	36		99862	CL-21-KA-7.0
15	37		39428	98331A216
15	38		97403	13225E3750
15	39		80205	NAS1330A4B151
15	40		97403	13225E3974
15	41		97403	13225E3784
15	42		97403	13225E3154
15	43		97403	13225E3665
15	44		96906	MS51922-49
15	45		97403	13225E4092
15	46		96906	MS35751-166
15	47		96906	HS24665-285
15	48		88044	AN960-616
15	49		96906	MS20392-5C23
15	50		96906	MS20392-5C33
15	51		97403	13225E4093
15	52		97403	13225E4373
15	53		96906	MS51967-14
15	54		97403	13225E4372
15	55		97403	13225E4089-1
15	56		96906	MS171592
15	57		97403	13225E4087
15	58		97403	13225E4086
15	59		97403	13225E4088-101
15	60		97403	13225E4091
15	61		97403	13225E3632
15	62	5305-00-978-9378	96906	MS16997-58
15	63	5305-00-984-5679	96906	MS35206-299
15	64		96906	MS35338-45
15	65		19220	15818
15	66		97403	13225E4622
15	67	5315-00-062-5417	96906	MS35674-41
15	68		97403	13225E4089-2
15	69		96906	MS171592
15	70		97403	13225E4087
15	71		97403	13225E4086
15	72		97403	13225E4088-102
15	73		96906	MS35206-298
15	74		97403	13225E4090

## SECTION IV

TM5-6675-322-24P

## CROSS-REFERENCE INDEXES

FIG.	ITEM	FIGURE AND ITEM NUMBER INDEX		PART NUMBER
		STOCK NUMBER	FSCM	
15	75		97403	13225E3802
15	76	5330-00-248-3847	96906	MS29513-115
15	77		97403	13225E3804
15	77A		97403	13225E3152-1
15	78		97403	13225E3805
15	79		96906	MS27183-12
15	80		97403	13225E3803
15	81		96906	MS20470A2-4
15	82		96906	MS51861-45
15	83		97403	13225E3346
15	84		96906	MS51861-35
15	85		97403	13225E3625
15	86		96906	MS15795-8
15	87		97403	13225E3818-2
15	88		97403	13225E3818-1
15	89	5330-00-083-9920	74951	NX502B1
15	90		96906	MS51861-47
15	91		97403	13225E3665-4
15	92		97403	13225E3665-5
16	1		96906	MS24693-S51
16	2		97403	13225E4644
16	3		96906	MS20426AD4-6
16	4		97403	13225E3295
16	5		80205	NAS1330A06K161
16	6		97403	13225E3295-1
16	7		39428	1581A39
16	8		94222	47-63-201-50
16	9		82942	G-231-N 1/8 THK
16	10		97403	13225E4644-1
16	11	5330-01-200-9661	97403	13225E3293
16	12		97403	13225E3292
16	13		96906	MS35206-249
16	14		96906	MS35338-42
16	15		50926	1017
16	16		97403	13225E3294
16	17		96906	MS51862-36
16	18		80205	NAS1329A08K120
16	19		97403	13225E3289
16	20		80205	NAS1330A08-106
16	21		96906	MS16992-541
16	22		97403	13225E3757
16	23		97403	13225E3075
16	24		96906	MS51861-50
16	25		96906	MS20600-B8W3
16	26		19220	5601-1/2
16	27		96906	MS35190-319
16	28		80205	NAS1330C6KB296
16	29		97403	13225E3871
16	30		97403	13225E3872
16	31		97403	13225E3691
16	32		97403	13225E3712



## CROSS-REFERENCE INDEXES

FIG.	ITEM	FIGURE AND ITEM NUMBER INDEX STOCK NUMBER	FSCM	PART NUMBER
16	33		96906	MS51861-47
16	34		70485	1599
16	35		96906	HS16992-708
16	36		96906	MS27183-19
16	37		96906	MS171470
16	38		97403	13225E3986
16	39		14109	D-CE3778
16	40		97403	13225E3406
16	41		96906	MS24665-291
16	42		88044	AN960-616
16	43		96906	MS20392-5C33
16	44		96906	MS20392-5C23
16	45		97403	13225E4093
16	46		97403	13225E4373
16	47		96906	MS51867-14
16	48		97403	13225E4372
16	49		96906	MS51922-49
16	50		97403	13225E4092
16	51		97403	13225E3632
16	52		96906	MS90725-178
16	53		97403	13225E4091
16	54		97403	13225E4089-1
16	55		96906	MS171592
16	56		97403	13225E4087
16	57		97403	13225E4086
16	58		97403	13225E4088-101
16	59		97403	13225E3805
16	60		96906	MS27183-12
16	61		97403	13225E3803
16	62		39428	97482A105
16	63	5305-00-978-9378	96906	MS16997-58
16	64		96906	MS35206-298
16	65		96906	MS35338-45
16	66		96906	MS35206-299
16	67	3655-00-113-9558	19220	15818
16	68		97403	13225E4622
16	69	5315-00-062-5417	96906	MS35674-41
16	70		97403	13225E4089-2
16	71		96906	MS171592
16	72		97403	13225E4087
16	73		97403	13225E4086
16	74		97403	13225E4088-102
16	75		97403	13225E4090
16	76	5330-00-248-3847	96906	MS29513-115
16	77		97403	13225E3802
16	78		97403	13225E3804
16	79		96906	MS51861-45
16	80		97403	13225E3346
16	81		96906	MS51861-35
16	82		97403	13225E3747
16	83		97403	13225E3151

## SECTION IV

TM5-6675-322-24P

## CROSS-REFERENCE INDEXES

FIG.	ITEM	FIGURE AND ITEM NUMBER INDEX		PART NUMBER
		STOCK NUMBER	FSCM	
16	84		97403	13225E3405
16	85		96906	MS90725-10
16	86		96906	MS35338-44
16	87		97403	13225E4117
16	88		97403	13225E3153
16	89		96906	MS51861-24
16	90		99862	CL-21-KA-7.0
16	91		39428	98331A216
16	92		96906	MS51861-47
16	93		70485	1599
16	94		81349	M24243/1-A403
16	95		96906	MS51861-22
16	96		97403	13225E3748
16	97		80205	NAS1330A4-211
16	98		97403	13225E3812
16	99		97403	13225E3820
16	100		96906	MS51861-34
16	101		97403	13225E3152-3
17	1		97403	13225E3669
17	1A		96906	MS35338-46
17	2		96906	MS35649-2382
17	3		96906	MS16992-522
17	3A		96906	MS27183-14
17	4		97403	13225E3582
17	5		97403	13225E3583
17	6		96906	MS35355-43
17	7		96906	MS90725-70
17	8		97403	13225E3581
18	1	6675-01-203-1049	33363	99-9933
18	2		98698	965474
18	3		98698	948864
18	4		98698	26579
18	5		98698	948935
18	6		98698	966092
18	7		98698	994134
18	8		98698	26577
18	9		96906	MS51959-82
18	10		98698	26575
18	11		98698	26576
18	12		96906	MS35649-282
18	13		96906	MS51959-46
18	14		98698	994042
18	15		98698	26566
18	16		98698	966076
18	17		98698	994005
18	18		98698	948939
18	19		98698	994130
18	20		98698	994023
18	21		98698	966091
18	22		98698	952523
18	23		96906	MS51959-81

## SECTION IV

TM5-6675-322-24P

## CROSS-REFERENCE INDEXES

FIG.	ITEM	FIGURE AND ITEM NUMBER INDEX STOCK NUMBER	FSCM	PART NUMBER
18	24		98698	26570
18	25		98698	948936
18	26		96906	MS27183-12
18	27		98698	965512
18	28	6675-01-203-7956	98698	26567
18	29		98698	903625
18	30		98698	26569
18	31		98698	26568
18	31A		98698	910523
18	32		98698	919640
18	33		98698	965234
18	33A	6145-01-214-0226	98698	921835
18	34		98698	948964
18	35		96906	MS35338-46
18	36		98698	26598
18	37		98698	965509
18	38		98698	26597
18	39		98698	26571
18	40		96906	MS35649-2252
18	40A		96906	MS35338-44
18	41		96906	MS90725-16
18	42		96906	MS90725-5
18	43		98698	26589
18	44		98698	26560
19	1		98698	26585
19	1A		98698	965840
19	2		98698	26572
19	3		98698	965996
19	4		98698	26564
19	5		98698	26562
19	6		98698	26583
19	7		96906	MS51959-46
19	8		98698	26588
19	9		98698	26587
19	10	6240-00-152-2985	08108	F30T8CW
19	11		96906	MS35649-242
19	12		96906	MS35214-20
19	13		96906	MS35333-36
19	14		75582	395W
19	15		75582	396
19	16	6250-00-179-2354	71183	FS4
19	17		96906	MS35650-302
19	18		96906	MS35215-55
19	19		96906	MS35333-39
19	20	6250-01-203-2049	08595	8G1780W
19	21		96906	MS51861-37
19	22		98698	26574
19	23		98698	26584
20	1		98698	26559
20	2		98698	966005
20	3		1HC55	936700

## SECTION IV

TM5-6675-322-24P

## CROSS-REFERENCE INDEXES

FIG.	ITEM	FIGURE AND ITEM STOCK NUMBER	NUMBER INDEX FSCM	PART NUMBER
20	4	5920-01-171-0324	98698	930869
20	5	5930-01-203-2045	98698	980863
20	6	5935-01-203-2055	98698	949959
20	7		98698	26573
21	1		97403	13225E3133
21	1A		96906	MS20470AD4-5
21	2		97403	13225E3133-2
21	3		97403	13225E3134
22	1		18520	EL-506P
22	2		51174	HP82109A
22	3		51174	HP82087A
23	1	6675-01-173-8161	00048	122GE
24	1	6675-00-641-3558	81349	MILS20660
25	1	4940-01-118-1890	75364	3069USC3
25	2		75364	000-265-070
25	3		75364	000-855-015
25	4		75364	000-352-043
25	5		75364	000-355-004
25	6		75364	000-348-052
25	7		75364	000-601-571
25	8		75364	000-348-047
25	9		75364	000-348-146
25	10		73559	TA201-T WB
25	11		75364	000-021-011
25	12	6150-01-203-2046	75364	000-850-006
25	13		75364	000-650-409
25	14		75364	000-857-095
26	1	5815-01-067-4655	12813	705681-802
26	2		96906	MS35650-302
26	3		96906	MS35338-43
26	4		96906	MS35207-267
26	5		12813	914088-803
26	6		96906	MS35206-298
26	7		96906	MS35338-45
26	8		97403	13225E3886
27	1	7110-01-229-1259	97403	13225E3138
27	2		97403	13225E3613
27	3		96906	MS21318-14
27	4		51745	ADC-1749
27	5		51745	ADC-1750
27	6		51745	ADC-1763
27	7		28134	F-3445
27	8		80205	NAS1329S4B140
27	9		51745	ADC-1753-1
27	10		01599	SKA-3
27	11		51745	ADC-1753-2
27	12		51745	ADC-1765
27	13		96906	MS20600M4W6
27	14		51745	ADC-1762
27	15		28134	S4634
27	16		96906	MS20600M4W3

## SECTION IV

TM5-6675-322-24P

## CROSS-REFERENCE INDEXES

FIG.	ITEM	FIGURE AND ITEM NUMBER INDEX STOCK NUMBER	FSCM	PART NUMBER
27	17		51745	ADC-1751
27	18		51745	ADC-1755
27	19		96906	MS20470AD6-7
27	20		07393	6905
27	21		96906	MS51861-16
27	22		96906	MS16992-522
27	23		96906	MS27183-14
27	24		96906	MS90725-34
27	25		96906	MS35338-45
28	1	7125-01-216-7307	97403	13225E3150
28	2		96906	MS35338-45
28	3		96906	MS90725-34
28	4		97403	13225E3613
28	5		96906	MS21318-14
28	6		51745	ADC-1704
28	7		51745	ADC-1709
28	8		81349	M24243/1-D506
28	9		03007	PS07070706
28	10		51745	ADC-1709-1
28	11		81349	M24243/1-D502
28	12		94222	92-20-305-72
28	13		94222	A5-21-089-10
28	14		94222	A-21-074-10
28	15		51745	ADC-1712
28	16		51745	ADC-1710
28	17		81349	M24243/1-D506
28	18		03007	PS07070706
28	19		51745	ADC-1710-1
28	20		96906	MS51861-16
28	21		07393	6905
29	1	7125-01-219-6799	97403	13225E4648
29	2		96906	MS35338-45
29	3		96906	MS16992-520
29	4		97403	13225E3613
29	5		96906	MS21318-14
29	6		51745	ADC-1704-102
29	7		51745	ADC-1710
29	8		03007	PS07070706
29	9		81349	M24243/1-D506
29	10		51745	ADC-1710-1
29	11		81349	M24243/1-D502
29	12		94222	92-20-305-72
29	13		94222	A5-21-074-10
29	14		94222	A5-21-089-10
29	15		51745	ADC-1709
29	16		81349	M24243/1-D506
29	17		03007	PS07070706
29	18		51745	ADC-1709-1
30	1		97403	13225E3605
30	2		80205	NAS1329S4B140
30	3		51745	ADC-2073-1

## SECTION IV

TM5-6675-322-24P

## CROSS-REFERENCE INDEXES

FIG.	ITEM	FIGURE AND ITEM NUMBER INDEX		PART NUMBER
		STOCK NUMBER	FSCM	
30	4		01599	SKA-3
30	5		97403	13225E3605-1
30	6		96906	MS90725-68
30	7		96906	MS35338-46
30	8		96906	MS35649-2382
30	9		96906	MS16992-522
30	10		96906	MS27183-14
30	11		97403	13225E3584
30	12		97403	13225E3585
31	1		97403	13225E3604
31	2		80205	NAS1329S4B140
31	3		97403	13225E4041
31	4		01599	SKA-3
31	5		97403	13225E3604-1
31	6		96906	MS90725-68
31	7		96906	MS35338-46
31	8		96906	MS35649-2382
31	9		96906	MS16992-522
31	10		96906	MS27183-14
31	11		97403	13225E3584
31	12		97403	13225E3585
32	1		97403	13225E3614
32	2		80205	NAS1329S6B115
32	3		97403	13225E3708
32	4		96906	MS35338-46
32	5		96906	MS90725-69
32	6		96906	MS90725-34
32	7		96906	MS35338-45
33	1		97403	13225E3601
33	2		96906	MS51967-23
33	3		97403	13225E3682
34	1	7125-01-240-1699	97403	13225E3540
34	2		81349	M24243/3-D402
34	3		97403	13225E3540-2
34	4		97403	13225E3540-1
34	5		96906	MS35206-253
34	6		96906	MS15795-8
34	7		02929	32 F 650
34	a		96906	MS35649-282
34	9		96906	MS35338-42
34	10		96906	MS27183-14
34	11		96906	MS16992-522
34	12		97403	13225E3544
34	13		97403	13225E3545
34	14		96906	MS90725-34
34	15		96906	MS35338-45
34A	1	7125-01-221-6013	97403	13225E3685
34A	2		96906	MS51967-23
34A	3		97403	13225E3682
35	1	6650-01-168-8451	15607	KFM-2/A
35	2		96906	MS35206-283

## SECTION IV

TM5-6675-322-24P

## CROSS-REFERENCE INDEXES

FIG.	ITEM	FIGURE AND ITEM NUMBER INDEX STOCK NUMBER	FSCM	PART NUMBER
35	3		96906	MS35338-44
35	4		00613	8LJN
35	5		15607	D
35	6		97403	13225E3516
35	7		96906	MS51975-14
35	8		97403	13225E3516-1
35	9		97403	13225E3533
35	10	6240-00-556-8655	08108	FC8T9/CW
35	11		96906	MS51861-67
35	12		97403	13225E3532
35	13		51745	ADC-1845-107
35	14		51745	ADC-1844-104
35	15		82820	MR 2001
35	16		96906	MS24693S70
35	17		97403	13225E3515
36	1	7430-00-663-9102	61634	S27
36	2		97403	13225E3036-108
36	3		96903	MS35338-45
36	4		96906	MS35649-2382
36	5		03481	A43-051
36	6		96906	MS35207-250
36	7		96906	MS35338-42
36	8		97403	13225E4039
37	1	6675-01-175-5914	25042	0510247
37	1A		25042	04250110
37	1B	6675-01-216-7302	25042	04312110
37	2		96906	MS24693S74
37	3		00613	6LJN
37	4		97403	13225E3706
37	5		80205	NAS1330A4B151
37	6		97403	13225E3706-1
37	7		87335	D008
37	8		97403	13225E4311
37	9		97403	13225E3189-36
37	10		96906	MS35338-44
37	11		39428	90195A540
37	12		97403	13225E3707
37	13		97403	13225E3707-2
37	14		97403	13225E3707-1
38	1	7910-00-205-3400	12835	MVU
38	2	8145-01-221-6039	97403	13225E3490
38	3		96906	MS21318-14
38	4		97403	13225E3613
38	5		51745	ADC-1950
38	6	3990-01-228-1725	97403	13225E3695-7





**By Order of the Secretary of the Army:**

**CARL E. VUONO**  
*General, United States Army*  
*Chief of Staff*

**Official:**

**R. L. DILWORTH**  
*Brigadier General, United States Army*  
*The Adjutant General*

**DISTRIBUTION:**

To be distributed in accordance with DA Form 12-25A, Organizational, and Direct Support and General Support Maintenance Requirements for Topographic Support System, Collection Section (ADC-TSS-II) (TM 5-6675-322 Series).



RECOMMENDED CHANGES TO EQUIPMENT TECHNICAL PUBLICATIONS



THEN... JOT DOWN THE DOPE ABOUT IT ON THIS FORM. CAREFULLY TEAR IT OUT. FOLD IT AND DROP IT IN THE MAIL!

SOMETHING WRONG WITH THIS PUBLICATION?

FROM: (PRINT YOUR UNIT'S COMPLETE ADDRESS)  
**PFC JOHN DOE**  
**COA, 3d ENGINEER BN**  
**FT. LEONARD WOOD, MD 63108**

DATE SENT

PUBLICATION NUMBER  
 TM 5-6675-322-24P

PUBLICATION DATE  
 11 July 1988

PUBLICATION TITLE Topographic Support System, Collection Section

BE EXACT PIN-POINT WHERE IT IS

PAGE NO	PARA-GRAPH	FIGURE NO	TABLE NO
---------	------------	-----------	----------

6

2-1  
a

B1

4-3

125

line 20

IN THIS SPACE TELL WHAT IS WRONG AND WHAT SHOULD BE DONE ABOUT IT:

In line 6 of paragraph 2-1a the manual states the engine has 6 cylinders. The engine on my set only has 4 cylinders. Change the manual to show 4 cylinders.

Callout 16 on figure 4-3 is pointing at a bolt. In key to figure 4-3, item 16 is called a shim - Please correct one or the other.

I ordered a gasket, item 19 on figure B-16 by NSN 2 910-00-762-3001. I got a gasket but it doesn't fit. Supply says I got what I ordered, so the NSN is wrong. Please give me a good NSN

PRINTED NAME, GRADE OR TITLE AND TELEPHONE NUMBER

**JOHN DOE, PFC (268) 317-7111**

SIGN HERE

**JOHN DOE**

DA FORM 2028-2  
 1 JUL 79

PREVIOUS EDITIONS ARE OBSOLETE.

DRSTS-M Overprint 1, 1 Nov 80

P.S. -- IF YOUR OUTFIT WANTS TO KNOW ABOUT YOUR RECOMMENDATION MAKE A CARBON COPY OF THIS AND GIVE IT TO YOUR HEADQUARTERS

TEAR ALONG PERFORATED LINE

FILL IN YOUR  
UNIT'S ADDRESS

FOLD BACK

DEPARTMENT OF THE ARMY

\_\_\_\_\_  
\_\_\_\_\_

OFFICIAL BUSINESS  
PENALTY FOR PRIVATE USE \$300

POSTAGE AND FEES PAID  
DEPARTMENT OF THE ARMY  
DOD 314



TEAR ALONG PERFORATED LINE

COMMANDER  
U S ARMY TROOP SUPPORT COMMAND  
ATTN: AMSTR-MCTS  
4300 GOODFELLOW BOULEVARD  
ST. LOUIS, MO 63120-1798

RECOMMENDED CHANGES TO EQUIPMENT TECHNICAL PUBLICATIONS



THEN... JOT DOWN THE DOPE ABOUT IT ON THIS FORM. CAREFULLY TEAR IT OUT. FOLD IT AND DROP IT IN THE MAIL!

SOMETHING WRONG WITH THIS PUBLICATION?

FROM: (PRINT YOUR UNIT'S COMPLETE ADDRESS)

DATE SENT

PUBLICATION NUMBER  
TM 5-6675-322-24P

PUBLICATION DATE  
11 July 1988

PUBLICATION TITLE Topographic Support System, Collection Section

BE EXACT. PIN-POINT WHERE IT IS

PAGE NO	PARA-GRAPH	FIGURE NO	TABLE NO

IN THIS SPACE TELL WHAT IS WRONG AND WHAT SHOULD BE DONE ABOUT IT:

TEAR ALONG PERFORATED LINE

PRINTED NAME, GRADE OR TITLE, AND TELEPHONE NUMBER

SIGN HERE

DA FORM 2028-2  
1 JUL 79

PREVIOUS EDITIONS ARE OBSOLETE.  
DRSTS-M Overprint 2, 1 Nov 80.

PS--IF YOUR OUTFIT WANTS TO KNOW ABOUT YOUR RECOMMENDATION MAKE A CARBON COPY OF THIS AND GIVE IT TO YOUR HEADQUARTERS.

FILL IN YOUR  
UNIT'S ADDRESS

FOLD BACK

DEPARTMENT OF THE ARMY

\_\_\_\_\_  
\_\_\_\_\_

OFFICIAL BUSINESS  
PENALTY FOR PRIVATE USE \$300

POSTAGE AND FEES PAID  
DEPARTMENT OF THE ARMY  
DOD 314



TEAR ALONG PERFORATED LINE

COMMANDER  
U S ARMY TROOP SUPPORT COMMAND  
ATTN: AMSTR-MCTS  
4300 GOODFELLOW BOULEVARD  
ST. LOUIS, MO 63120-1798



FILL IN YOUR  
UNIT'S ADDRESS

FOLD BACK

DEPARTMENT OF THE ARMY

\_\_\_\_\_  
\_\_\_\_\_

OFFICIAL BUSINESS  
PENALTY FOR PRIVATE USE \$300

POSTAGE AND FEES PAID  
DEPARTMENT OF THE ARMY  
DOD 314



TEAR ALONG PERFORATED LINE

COMMANDER  
U S ARMY TROOP SUPPORT COMMAND  
ATTN: AMSTR-MCTS  
4300 GOODFELLOW BOULEVARD  
ST. LOUIS, MO 63120-1798





FILL IN YOUR  
UNIT'S ADDRESS

FOLD BACK

DEPARTMENT OF THE ARMY

\_\_\_\_\_  
\_\_\_\_\_

OFFICIAL BUSINESS  
PENALTY FOR PRIVATE USE \$300

POSTAGE AND FEES PAID  
DEPARTMENT OF THE ARMY  
DOD 314



TEAR ALONG PERFORATED LINE

COMMANDER  
U S ARMY TROOP SUPPORT COMMAND  
ATTN: AMSTR-MCTS  
4300 GOODFELLOW BOULEVARD  
ST. LOUIS, MO 63120-1798

# The Metric System and Equivalents

## Linear Measure

1 centimeter = 10 millimeters = .39 inch  
 1 decimeter = 10 centimeters = 3.94 inches  
 1 meter = 10 decimeters = 39.37 inches  
 1 dekameter = 10 meters = 32.8 feet  
 1 hectometer = 10 dekameters = 328.08 feet  
 1 kilometer = 10 hectometers = 3,280.8 feet

## Weights

1 centigram = 10 milligrams = .15 grain  
 1 decigram = 10 centigrams = 1.54 grains  
 1 gram = 10 decigrams = .035 ounce  
 1 dekagram = 10 grams = .35 ounce  
 1 hectogram = 10 dekagrams = 3.52 ounces  
 1 kilogram = 10 hectograms = 2.2 pounds  
 1 quintal = 100 kilograms = 220.46 pounds  
 1 metric ton = 10 quintals = 1.1 short tons

## Liquid Measure

1 centiliter = 10 milliliters = .34 fl. ounce  
 1 deciliter = 10 centiliters = 3.38 fl. ounces  
 1 liter = 10 deciliters = 33.81 fl. ounces  
 1 dekaliter = 10 liters = 2.64 gallons  
 1 hectoliter = 10 dekaliters = 26.42 gallons  
 1 kiloliter = 10 hectoliters = 264.18 gallons

## Square Measure

1 sq. centimeter = 100 sq. millimeters = .155 sq. inch  
 1 sq. decimeter = 100 sq. centimeters = 15.5 sq. inches  
 1 sq. meter (centare) = 100 sq. decimeters = 10.76 sq. feet  
 1 sq. dekameter (are) = 100 sq. meters = 1,076.4 sq. feet  
 1 sq. hectometer (hectare) = 100 sq. dekameters = 2.47 acres  
 1 sq. kilometer = 100 sq. hectometers = .386 sq. mile

## Cubic Measure

1 cu. centimeter = 1000 cu. millimeters = .06 cu. inch  
 1 cu. decimeter = 1000 cu. centimeters = 61.02 cu. inches  
 1 cu. meter = 1000 cu. decimeters = 35.31 cu. feet

# Approximate Conversion Factors

To change	To	Multiply by	To change	To	Multiply by
inches	centimeters	2.540	ounce-inches	newton-meters	.007062
feet	meters	.305	centimeters	inches	.394
yards	meters	.914	meters	feet	3.280
miles	kilometers	1.609	meters	yards	1.094
square inches	square centimeters	6.451	kilometers	miles	.621
square feet	square meters	.093	square centimeters	square inches	.155
square yards	square meters	.836	square meters	square feet	10.764
square miles	square kilometers	2.590	square meters	square yards	1.196
acres	square hectometers	.405	square kilometers	square miles	.386
cubic feet	cubic meters	.028	square hectometers	acres	2.471
cubic yards	cubic meters	.765	cubic meters	cubic feet	35.315
fluid ounces	milliliters	29.573	cubic meters	cubic yards	1.308
pints	liters	.473	milliliters	fluid ounces	.034
quarts	liters	.946	liters	pints	2.113
gallons	liters	3.785	liters	quarts	1.057
ounces	grams	28.349	liters	gallons	.264
pounds	kilograms	.454	grams	ounces	.035
short tons	metric tons	.907	kilograms	pounds	2.205
pound-foot	newton-meters	1.356	metric tons	short tons	1.102
pound-inches	newton-meters	.11296			

# Temperature (Exact)

°F	Fahrenheit temperature	5/9 (after subtracting 32)	Celsius temperature	°C
----	------------------------	----------------------------	---------------------	----

